



Ancestors West

A quarterly publication for the members of the
SANTA BARBARA COUNTY GENEALOGICAL SOCIETY
Spring 2023 Vol. 48, No.1



Second Look

Hidden in Plain Sight
The Mysteries of Willie Murphy
From the *Fortune* to a Fortune

inside this issue...

- 
- 2 **From the Editor** *By Kristin Ingalls*
- 3 **10 Tried and True Strategies for Researching Your “Brick-Wall” Ancestors** *By Elizabeth Swanay O’Neal*
- 6 **The Great House Detective** *By Betsy J. Green*
- 8 **Keepsakes** *By Gretchen Murray*
- 10 **Hawaiian Threads** *By Melinda Yamane Crawford*
- 12 **Miles of Thread** *By Jean Foster*
- 13 **Thomas Parker, Updated** *By Melville R. V. Sahyun, Ph.D.*
- 17 **William Bassett: From the *Fortune* to a Fortune** *By Sharon Summer*
- 19 **The Mysteries of Willie Murphy** *By Winston Dutton*
- 22 **Washington and Mary Philipse: The Romantic Legend Persists** *By Ann Fox*
- 23 **Surname Index**
- 24 **Hidden in Plain Sight** *By Laurie Hannah*
- 27 **The Maggetti House: Cambria, California** *By Len Galbraith Everson*
- 28 **In Memorium**

Land Acknowledgment Statement:

“The land on which many of us live and where our library is located is part of the ancient homeland and traditional territory of the Chumash people. We recognize and respect the Chumash Peoples past, present, and future and their continuing presence in their homeland as we join in stewarding this land which we all cherish.”

her property. So ended the relationship between the young colonel and the Yonkers beauty. Or did it?

At the end of the war, Mary went to England and settled in York. Washington went on to become the father of the new nation. But today, they live on at the Manor Hall. A portrait of Mary hangs in the east parlor; one of Washington is across the hallway in what is believed to be the oldest room in the house, each occupying different territories, as they did so many years ago. But, at last, indisputably together in Yonkers.

Who was Washington's first love?

In a debut novel, *Dear George, Dear Mary*, author Mary Calvi writes of George Washington's first love, Mary Eliza Philipse, one of the wealthiest women in the colonies. Her family [originally] owned a quarter-million acres of land along the Hudson River.

I wonder often what the world would be like today if they had married. Mary Elizabeth "Charming Polly" Philipse Morris is my 3rd cousin, six times removed.



Philipse Manor Hall State Historic Site is a historic house museum located in the Getty Square neighborhood of Yonkers, New York. Originally the family seat of Philipse Manor, it is Westchester County's second oldest standing building after the Timothy Knapp House.

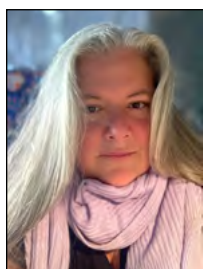

I have a great passion for gardening and animals and now genealogy is in my top three. I graduated from the American Academy of Fine Art Chicago and went on to be a professional artist, licensing my work, designing products from tableware to dolls including the Princess Diana Dolls for Ashton Drake Galleries, unaware until recently she

is in my pedigree. For two years I have mostly researched the paternal side of my father's family, finding signers of the Constitution, the Declaration of Independence, founders of Princeton and other universities, and the House of Plantagenet and Bohemian Royalty. It is fabulous and fascinating. I have recently helped a few people find Patriots and given written will information to Historical Societies that have been studying my family members for years.

I am having a ball and loving finding my people.

Surname Index

Andrews 5	Dorst 15	Kelly 24	Passero 28
Bassett 2, 17	Drew 28	Klukkert 5	Perez 28
Becker 15	Dutton 1, 2, 19	Knapp 23	Philipse 2, 22
Benner 16	Everson 1, 2, 27	Lachance 25	Pratte 25
Besset 17	Foss 20	Lapham 18	Rainsford 18
Bradford 17	Foster 1, 2, 12	Laurence 28	Rickborn 28
Brewster 2	Fox 1, 2, 22, 24	LeBahn 6	Sahyun 1, 2, 13
Burgess 18	Galbraith 27	Light 18	Sanders 15
Calvi 23	Gaunt 18	Maggetti 27	Schweickert 22
Carruthers 26	Genke 28	Marcacci 19	Scribner 21
Cellini 24	Gershwin 14	McCoy 12	Sheldon 28
Cerrud 28	Green 1, 6	McGannon 15	Smith 3
Chevalier 25	Hale 28	McGyver 20	Smitheram 28
Chew 22	Hannah 1, 2, 24	Mendoza 27	Standish 17
Churchill 13	Hanson 12	Mentzer 8	Summer 1, 2, 17
Clavin 15	Hatch 18	Morris 22	Tilton 18
Coate 15	Hillman 18	Murphy 14, 19	Vorse 28
Corneille 14	Holloway 12	Murray 1, 2, 8	Washington 2, 22
Cornelius 15	Holtby 15	Myles 14	Wilde 6
Crawford 1, 2, 10	Hunter 13	Nazareth 16	Williams 8
Custis 22	Ingalls 1, 2	Nielsen 12	Woolley 28
Darabont 28	Isom 24	O'Neal 1, 2, 3	Yamane 10
DeGuire 24	Jones 3	Orville 12	
Delyser 27	Kaley 26	Parker 13	
Dolmage 16	Kaska 28	Parkhurst 27	