

Ancestors WEST



Volume 21, No. 3, Spring 1995

SANTA BARBARA COUNTY GENEALOGICAL SOCIETY

IN THIS ISSUE

Home of Isaac J. Sparks	75
Santa Barbara High School Magazine 1903-4	76
First Methodist Church Marriages to 1925	78
Ballou Bible	82
Custer's Last Stand	84
Hoosier Roots	86
Ahnentafel #74 - Susan Lee Shaw	87
Milk Sickness	89
Getting to Know You	91
Book Reviews	92
Outline of Russian History	95
Library Research	98
Queries	99
Seward Hunter Memorial	103
New in the Library	104
Index	111

SANTA BARBARA COUNTY GENEALOGICAL SOCIETY

Past Presidents

Mailing Address: P.O. Box 1303, Santa Barbara, CA 93116-1303

Carol Roth 1972-73

Library: Covarrubias Adobe, 711 Santa Barbara St., Santa Barbara

Hours: Sunday 1 - 4 PM; Tuesday, Thursday, Friday 10 AM - 3 PM

Harry R. Glen 1974-75

**Board of Directors
1995**

Cheryl Fitzsimmons Jensen	<i>President</i>	969-4974
Janice Gibson Cloud	<i>First Vice President Programs</i>	965-7423
Beatrice Mohr McGrath	<i>Second Vice President Membership</i>	967-8954
Robert Shoemaker	<i>Treasurer</i>	968-5264
Phyllis Shearer Maxwell	<i>Recording Secretary</i>	967-1896
Thelma Tate Tate	<i>Corresponding Secretary</i>	964-2675
Michel Cooper Nellis	<i>Parliamentarian</i>	964-6688
Ted & Marion Denniston	<i>Co - Librarians</i>	968-9364
Edwin G. Storr	<i>Director at Large</i>	969-9895
Marsha Ford Martin	<i>Director at Large</i>	967-1146
Louise Marx Swain	<i>Publicity</i>	687-9818
Therese Robillard	<i>Publications</i>	967-8860

Selma Bankhead West* 1975-76

Carlton M. Smith 1977

Mary Ellen Galbraith 1978

Harry Titus 1979

Purpose: Established in 1972, the Santa Barbara County Genealogical Society became incorporated as a non-profit organization in 1986. Its aim is to promote genealogy by providing assistance and educational opportunities for those who are interested in pursuing their family history.

Bette Correll Kot 1980

Membership: Benefits include TREE TIPS (monthly newsletter) and ANCESTORS WEST (quarterly).

Emily Perry Thies 1981

Active (individual) - \$17 Family (husband & wife) - \$24 Friend - \$30
Donor - \$50 Patron - \$100

Harry Titus 1982

Meetings: Emanuel Lutheran Church, 3721 Modoc Road, Santa Barbara

Regular monthly meetings are held on the second Saturday of each month except August. Meetings begin at 10:30 a.m. and are preceded by sessions for beginners starting at 9:30 a.m.

Norman E. Scofield 1983

Publications:

ANCESTORS WEST	<i>Editor</i>	
	Beatrice Mohr McGrath	967-8954
	<i>Santa Barbara Features</i>	
	Virginia McGraw Paddock	969-5158
	<i>Book Reviews</i>	
	Bonnie Gaines Poucher	963-1960
	<i>General Features</i>	
	Peggy Miller Singer	682-4831

Doreen Cook Dullea 1984

Janice Gibson Cloud 1985-86

Ken Mathewson 1987-88

TREE TIPS	<i>Editor</i>	
	Diane Stubblefield Sylvester	967-1742

Beatrice Mohr McGrath 1989-92

ANCESTORS WEST is published quarterly in Fall, Winter, Spring, and Summer. As available, current and back issues are \$3 each plus postage. Library subscription to ANCESTORS WEST is \$10 per year.

Carol Fuller Kosai 1993

Articles of family history or historical nature are solicited and accepted as space permits. If materials are to be returned, include a self-addressed, stamped envelope. Be sure to add your name to copy being submitted. Copying from ANCESTORS WEST for other publications is by permission of Santa Barbara County Genealogical Society. Abstracting with credit is permitted. Our staff is voluntary and cannot check the accuracy of material submitted for publication, or accept responsibility for errors. The Editorial Committee reserves the right to edit copy submitted.

* deceased

THE HOME OF ISAAC J. SPARKS

Isaac J. Sparks of Maine, was an advenurous American and a member of the EWING YOUNG trapping party, who came overland to California in 1832. Sparks settled in Santa Barbara and became a prominent merchant, conducting business in an adobe store located at the northwest corner of State and Canon Perdido streets. His one story adobe residence was located to the rear of the premises. He was the first man who held the appointment of postmaster in Santa Barbara and is remembered as a sea otter hunter, soldier and rancharo. Captain Sparks later built a two-story brick home near the northwest corner of State and Montecito streets, which was a show place for many years with its rare trees and shrubs. Later it was the Park Hotel.

Photo from Tierra Adorado

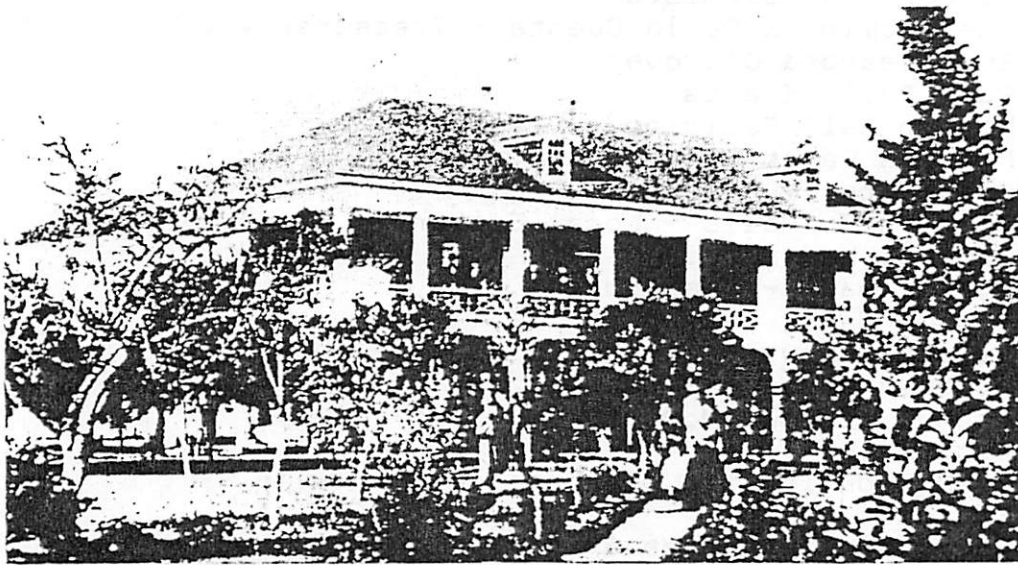

Captain Isaac Sparks' house, on lower State Street, was an early show place, with its rare trees and shrubs. Later it was the Park Hotel.

SANTA BARBARA HIGH SCHOOL MAGAZINE

COMMENCEMENT JUNE 1903

Volume 1 Number 8

FACULTY:

Mrs. Nico Beck-Meyer - German
Miss Bertha T. Bradley - English
Senora Carolina de la Guerra Kahn - Spanish
James A. Dodge - Science
Mrs. Helen M. Hathaway - Music
Miss Emily O. Lamb - Drawing
Miss Camille Levy - Latin
Miss Katherine Lynch - History
Walter A. Stafford - Mathematics
William A. Wilson - Superintendent

CLASS OF 1903:

Fern Andrus - Literary Editor
Mary Barbara Baker
Florene May Bannister
Ynez Dominica De la Cuesta - Treasurer
Eva Eleanora Dickover
Ruby Tully Evarts
Mervin Bell Faulding - President
Francis Paget Figg
Grace Storey Green
Charles H. Hails - Local Editor
Rebecca May Jordin
Agnes Leach - Josh Editor
Adolph Henri Levy
Juliette Levy - Alumni Editor
Minerva Barbara McCaughey
Arthur Lindsay McDonald
Hugo Meyer
Rosamond Virginia Pierce
Edna May Smith
Emimmeline Adelaide Smith - Vice President
May Viola Swift - Secretary
Charles Temple White
Charlotte Cowan Williamson

SANTA BARBARA HIGH SCHOOL MAGAZINE

COMMENCEMENT JUNE 1904

Volume 2 Number 4

Ida May Bayley
Dora Botello
Irene Candy
Pearl Chase
Newton Dana Cook
William Bernard Cunnane, Jr.
Erle Ray Dickover
Edward Cole Durfee, Jr.
Barbara Emerson
Helen Inez Eschenburg
Elizabeth May Gilmore
Agnes Christina Holmberg
Agnes Leach
Frederica Leach
John A. Parma
Ethel Lovisa Pettis
Ellen Minerva Pierce
Mabel Alice Rasley
Herbert Clayton Poole
Philip Hollowell Rice, Jr.
Melton Sheldon Stewart
James Deacon Taggart
Ward Waldo Todd
Robert C. Westwick
George Emerson White

Baseball Team

Bernard Cunnane	Alvin Farguhar
Constant Hopkins (Capt.)	Harvey Kiler
Karl Johansen	John Parma
Allen Rogers	Maurice Weile
Robert Westwick	

Basket-Ball Team

Bertha Abraham	Pearl Chase (Capt.)
Helen Eschenburg	Christina Holmberg
Agnes Leach	Mabel Rasey

Continued from Volume 20, Number 3

1ST UNITED METHODIST CHURCH SANTA BARBARA CA MARRIAGES TO 1925				
GRNAME	GRMAGE	BRIDENAME	BRAGE	DATE
JONES, W S	25	NOE, LILLIE B	21	10 MAY 1910
JORDAN, H L	52	STEVENSON, ELLA	33	16 OCT 1899
KATZUNG, EMIL G+	49	WISHART,ETHEL BELL	32	20 AUG 1917
KEFFER, ERSHEL GUY	21	WYLIE,DOROTHY JO+	19	06 AUG 1918
KEITH, JOS IRVING	26	STANFIELD,ANNA MAE	20	16 JUN 1913
KELLER, ALBERT EDW	34	LITTLETON,CLARA M+	34	06 AUG 1913
KELLER, CLYDE	21	NIDEVER, BLANCHE M	18	18 DEC 1912
KELLEY, DANIEL O	-	COOPER, MATTIE	-	02 FEB 1887
KELLOGG, ELMER P	21	CATLETT, JESSIE V	17	19 MAY 1895
KELLOGG, F E SR	66	KRAUSER, OLIVIA	40	01 JUL 1880
KELLOGG, THOMAS L	23	BABER, ADELE T	22	17 MAR 1897
KELLY, OWEN	31	ANDERSON, LAVINA	19	11 APR 1888
KELLY, ROY POWERS	37	RAY, LUCILE	24	06 AUG 1918
KEZEN, JOHN W		LESLIE,MRS NANCY A		21 JUN 1869
KIMES, ALVARADO L	25	OPRECHT, LOUISE	16	08 JAN 1885
KING, ALFRED V	22	JOHNSON, MAUD S	23	08 APR 1900
KING, DANIEL L	30	BASKERVILLE, LAURA	26	25 SEP 1890
KING, W M	22	SANSOME, ETHEL M	19	25 MAR 1903
KIRBY, W+ CHRISTY	29	PATEE, PHILA MAY	30	09 AUG 1918
KNALL, C N	31	EKKLUND, ALMA	21	26 DEC 1885
KNIPECHILD, FRED W	26	FRANK, IDA L	29	16 NOV 1896
KNUDSON, MARTIN	28	OLSON, ELLA	27	13 SEP 1896
KOLDING, LARS	23	STREETER,RACHEL E+	23	01 NOV 1916
KOSTERING, FRED R+	24	THOMPSON, HALLIE E	23	15 JUN 1912
KRAMER, IRA EARL	25	HARNER, MAUD G	24	04 JUL 1900
KRAMER, OTTO E	25	MARBLE, MYRTLE MAY	22	19 JUN 1905
KRAUSS, IDEN HUGH	24	UNTHANK, BIRDIE E+	33	02 FEB 1910
KRUEGER, FERDINAND	50	SHILLING, SOPHIA	40	16 MAY 1899
KUHN, HARRY	43	HAGAN, JENNIE	35	18 JUL 1886
KUSS, PETER N		MILLER, CAROLA		22 NOV 1873
LABORDE,LEON HARRY	33	BROCK,CASSANDRA G+	22	21 JUL 1918
LAMB, CHAS WM	36	CLARK,JULIAESTELLA	34	06 SEP 1906
LAMBERT, RAY	21	MILLER, OPAL	18	10 JUN 1916
LANE, RAYMOND EARL	26	YOUNG, THERESIA D+	21	06 JAN 1907
LANGLEY, CLAUDE	43	BLACK,HAZELJOHNSON	31	28 AUG 1920
LANGLO, ANDREW K	27	CHARELSON, NIKKA	27	14 APR 1895
LANGLO, GEORGE	24	DOVING?, OLINA	27	06 MAY 1900
LARSEN, ALBERT S	27	HILDENBRAND,MARYC+	19	18 MAY 1916
LAUGHLIN,MAXALBERT	19	DRUMM, EDITH	18	16 JAN 1920
LAURABEE,A+ JACOBS	50	VANDUSEN,ELLEN MAY	46	06 APR 1920
LAVIN, JOHN	21	HAYNES, JESSAMINE	20	17 MAR 1920
LAWRENCE,LESTER E+	31	CHURCH, MAUDE ELIZ	23	30 JUN 1919
LAWTON, C S		NIDEVER, MRSALICEB		-- -- 1877?
LAY, RICHARD A	53	MAXIM, ELIZ J	52	25 JAN 1886
LEE, STIRLING	28	STOKES, BARTHINA	25	05 JUL 1901
LEE, THOMAS	23	PETERSON, MARY	23	21 MAY 1898
LEHMAN, WILLIAM	39	BOWEN, FLORENCE	39	09 AUG 1900
LESLIE, GEORGE G	30	BROCKELSBY,ANNIE M	20	26 DEC 1894
LEWIS, BEE	23	BRYANT, IVA B	22	01 JUN 1909
LEWIS, CARL LELAND	26	MAHAN,NELLIE PERK+	26	26 MAR 1906
LEWIS, J F	22	ROBINSON, S M	21	27 OCT 1885
LEWIS, THOMAS M	74	DOWELL, GERALDINE	26	20 JUL 1899

1ST UNITED METHODIST CHURCH SANTA BARBARA CA MARRIAGES TO 1925				
GRNAME	GRMAGE	BRIDENAME	BRAGE	DATE
LEWIS, WILLIAM L	24	SQUIER, MARY B	19	16 JAN 1883
LIBBEY, B C	24	HACKNEY, KATHER+ M	16	30 AUG 1910
LIBBEY, CHAS F	23	KIMES, E M	19	08 APR 1885
LILLY, F M	29	WEATES?, EMILY R	28	17 MAR 1892
LINDESMITH, SAML M	26	THOMAS, REBECCA	25	02 SEP 1909
LITTLETON, WM J	29	DUNLANEY, BIRDIE J	--	17 SEP 1890
LLOYD, ALFRED HECHT	20	SMITH, BERTHA MAY	16	25 FEB 1920
LLOYD, FRANK CHADSEY	24	CHADWICK, VIOLET +	18	04 AUG 1906
LOGIE, SAML JAMIE+	64	OBRIEN, AMELIA S+	64	10 DEC 1913
LONG, DANIEL H	29	TANKERSLEY, LILLY O	20	10 FEB 1886
LONG, ELLIS R	29	PAINTER, MINNIE B	20	07 DEC 1904
LONGQUIST, LOWERY O	23	KERR, LURA ELIZ	22	06 APR 1918
LOUGHRIDGE, CHAS J+	23	DIMOCK, ANNA LOUISE	45	24 JUN 1913
LOWERY, JAMES T	-	TITTLE, FLORENCE A	-	00 000 1882
LOWNES, CARL DEWEY	21	SLATER, HAZEL VA	20	05 AUG 1919
LUCADS, H+ WHITTIER	44	WARNER, ESTHER CAROL	21	19 DEC 1917
LUIDESMITH, ARTHR E	26	CROWE, EDITH E	22	28 JUN 1912
LUKEN, CHAS FRANK	34	COOK, EMMA	30	26 OCT 1907
LYNCH, JOHN	29	WRIGHT, MYRTLE	20	25 AUG 1909
MABE, CLARENCE AL+	20	JOHNSON, JOS+ EOLA	21	25 DEC 1905
MACHADO, GEO CHAS	23	STACKHOUSE, R+ E+	22	03 JUL 1920
MACLEAN, GEO ROBT	25	PENNY, DELLA MAY	23	03 JUL 1920
MACNEILAGR, JOHN G+	27	CONRAD, BERTHA	21	11 FEB 1916
MADSON, THEODORE	27	GULBRANSEN, MARIA	26	14 MAY 1888
MAGUIRE, J D	32	EVERSS, RUTH M	26	12 FEB 1910
MAHAN, ARCHIE B	21	RICHARDSON, HILDAM+	18	15 DEC 1915
MAIN, CHARLES A	26	WILLIAMS, WINNIFRED	18	11 JUN 1896
MALLOY, PAT	26	STORY, SALLIE	26	26 FEB 1898
MALTBY, CHARLES F	29	RICH, ISABELLA	20	14 OCT 1880
MALTBY, WILLIS	28	JONES, ROBEY ISABEL	25	26 JUN 1920
MANDEVILLE, F V	60	WINCHCOMB, SARAH A	54	10 NOV 1909
MANNING, F+ EDWARD	25	MARTIN, ELIZRANDALL	26	03 JUL 1919
MARCY, HOMER ANDREW	40	SAMPELL, G+CORDELL	36	02 MAR 1914
MARGETTS, PERCY J	25	YANCY, ELORA O	28	07 OCT 1909
MARIGOLD, JAMES A	38	WHITNEY, MATILDA L	38	25 DEC 1902
MARIN, WM THOMAS	23	DEITZMAN, EMILY	21	10 NOV 1916
MARTIN, DI D	--	DRURY, ELOUISE	--	21 JAN 1883
MARTIN, PHILI J	23	HOLMES, GLADYS C+	21	03 AUG 1914
MARTIN, RAY HOWARD	24	LEWIS, LROTAESTELLE	18	14 FEB 1917
MARTIN, ROBT SIDNEY	34	MURPHY, JESSIE IRENE	23	05 MAR 1912
MARTIN, RUFUS HENRY	27	KOLDING, TRINE	21	31 JUL 1917
MARVIN, CLARENCE	--	TOWNE, IDA	--	24 MAR 1891
MASON, FLOYD RAY+	22	MASON, MARY MARG	18	08 MAY 1907
MASON, THOMAS	25	BARTLETT, ELVA EL+	23	22 JAN 1913
MATTSON, CHARLES	52	BELL, JEANETTE C+	45	25 AUG 1920
MAXIN, J R		MORSE, S J		25 DEC 1871
MAXWELL, HAROLD J	26	SPINNER, I MARGARET	22	12 AUG 1918
MAXWELL, JOHN HENRY	25	ARNOLD, NELL IRENE	19	19 JUN 1920
MAYNARD, JOHN WILLIS	47	NEELY, EDNA E	28	12 AUG 1916
MC CORMACK, CORN+	48	ROBERTS, LAURA A	48	22 JAN 1920
MCBANE, JOHN NATHAN	33	DEGMAN, WINIFRED +	33	26 AUG 1900
MCBRIDE, BENJ F+	31	STEVENS, VIOLA	31	04 SEP 1918

1ST UNITED METHODIST CHURCH SANTA BARBARA CA MARRIAGES TO 1925

GRNAME	GRMAGE	BRIDENAME	BRAGE	DATE
MCCALEB, W N	29	DARLING, EFFIE	20	15 SEP 1885
MCCARTER, LANDRUM B	36	SHANKLIN, FLORENCEL	36	24 JUN 1918
MCCLURE, CLAUDE	25	EUBANKS, JOSEPHINE	30	01 SEP 1898
MCCOLLEUM, ALBERT D	29	KAVANAH, SARAH A	24	18 AUG 1897
MCCULLOCH, FRED	34	SIMONS, MAUDE E	32	06 JUN 1914
MCDANIEL, FRKMARION	49	WINSLOW, RUTH ELSIE	24	06 MAR 1920
MCDONALD, JOHN	25	DOAN, NELLIE	22	20 AUG 1896
MCDONALD, WM ERNEST	35	KRAMER, FLORENCE	28	30 DEC 1919
MCDONALD, WMHENRYJR	24	LEWIS, MILDRED C+	21	24 APR 1918
MCELHANY, ALVA ROY	25	POOL, LILLA EVA	21	19 MAR 1907
MCGEE, HUGH JAMES	35	FOTSCH, HELEN	42	03 JUL 1908
MCGOWEN, ODILLA F	34	CHASE, CHARLOTTE EE	25	18 MAY 1914
MCINTOSH, CHASCOSBY	29	IRISH, ASMIE TYSON	29	11 SEP 1919
MCINTYRE, ANDREW	31	CAMPBELL, CORA L+	30	06 AUG 1918
MCINTYRE, CHAS F	28	COCKRELL, CARRIE M	30	19 SEP 1899
MCLAUGHLIN, JOHNROY	31	DOMBROWSKI, K+ M+H+	26	02 MAY 1920
MCMICHAEL, SAML O+	38	PETERSON, BERTHILDE	29	06 NOV 1907
MCMILLAN, PETER	45	MCMILLAN, ANNIE	39	23 DEC 1884
MCMULLEN, OLIVER P	30	LLOYD, FLORA A	23	11 NOV 1893
MCMULLEN, OLIVER P	48	MCMILLEN, FLORA A+	40	14 AUG 1911
MCMURRY, EDW LEWIS	28	RUSSELL, ANNA +	26	04 SEP 1902
MCNEALY, HOWARD	23	PLYE, ANNA C	20	06 DEC 1896
MCPHAIL, ALBERT F	22	STEVENS, HELEN	-	04 JUL 1881
MCPHAIL, ED L	25	BYNUM, SADIE E	27	20 APR 1897
MCPHAIL, H A C	26	MILLER, GRACE E	-	04 JUL 1881
MCPHAIL, H A C	45	WILLIAMS, AMY W	26	31 MAR 1901
MCSWAIN, AMOS LEE	29	STEVENS, INA BLANCH	26	23 MAY 1905
MEAD, JAMES BURCH	26	BIMES, MAYME BESS	22	21 MAY 1917
MERICK, LEVERETT H	28	SHREWSBURY, LILLIAN	18	03 JAN 1885
MERITHEW, CHARLES		ROGERS, CLARA J		19 MAR 1870
MERRIHEW, ALBERTEDW	39	TRAFTON, ALBERTA C	38	31 JUL 1920
MERRILL, JESSE T	23	DIXON, ADDIE M	23	03 OCT 1895
MIDDLETON, T BOWMAN	31	WINTERS, SARAHAGNES	31	25 JUN 1907
MILEDORFF, OTTO	30	SMITH, JENNIE L	36	19 JUL 1919
MILES, GEORGE E	29	LANE, MARY E	23	24 OCT 1883
MILLER, FRANCIS E+	34	STOWELL, FLORENCE	22	18 APR 1912
MILLER, FRANK	23	WRIGHT, JOSIE M	23	22 OCT 1889
MILLER, JOHN C F	32	ELLIOTT, BERTHA	23	12 FEB 1891
MILLER, LOUIS W	28	HENDERSON, MARTHA E	25	27 NOV 1902
MILLER, WM W	--	MATTISON, LOUISA	--	25 FEB 1889
MILLS, ALEXANDER F	29	LACEY, CORA ROBER?	21	29 MAY 1879
MILLS, GEO EDWARD	43	HARCKER, BELLESMITH	43	04 FEB 1913
MILLS, WARREN F	22	WORDELL, NELLIE	20	30 NOV 1885
MINER, WILLIAM H	36	EVERETT, MAUD E	22	18 APR 1903
MITCHELL, AUBREY	25	HASTE, WINONA MAUD	20	02 SEP 1915
MITCHELL, W J	55	THORNTON, MRS A A	45	16 MAY 1892
MITCHELL, HENRYJOHN	26	WHITFORD, CLARABEL	27	11 JUL 1888
MONTAGUE, RUFUS	--	CONKLIN, JESSIE	--	10 SEP 1888
MOON, ROBT AUGUSTUS	43	NANCE, EDNA	26	08 FEB 1915
MOORE, CHARLES	23	COLEMAN, EDNA MAY	22	06 SEP 1905
MOORE, G W	24	LAWRIE, ABEL	20	08 JAN 1895
MOORE, JOHN JAMES	38	WEITZ, SUSANARMANDA	40	27 NOV 1912

1ST UNITED METHODIST CHURCH SANTA BARBARA CA MARRIAGES TO 1925

GRNAME	GRMAGE	BRIDENAME	BRAGE	DATE
MOREHOUSE ARTHUR J	24	KEITZ?, LIDIA	19	02 NOV 1915
MORELL, JOHN BAPT+	25	MOREHOUSE, NELLIEM+	18	17 JAN 1912
MORRIS, ROY DWIGHT	25	BARE, EMMA	25	01 JUN 1920
MORRISON, WILLIAM	--	KEAN, RUTH	--	01 NOV 1888
MORROW, WILLIS RA+	30	SMITH, BERTHA R+	23	20 JUN 1908
MUNTZ, JAMES FRANK+	36	O'LEARY, EVA R+	25	22 MAR 1919
NANCE, F C		VANDUSAN, ANNA V?		13 OCT 1875
NARDI, CAESAR A	21	CRUICKSHANK, A B+	21	29 JUN 1912
NEWBY, OLIVER L	--	BROCKLSBY, KATE	--	21 FEB 1883
NEWES?, GEO BARTON	43	SCOTT, ELLEN	35	24 NOV 1885
NEWMAN, PHILIP H	38	HUGHES, CLARA E	24	01 DEC 1897
NEWTON, ALBERT EDW	26	MARTENS, CLARA	18	21 SEP 1907
NICKELSON, GRIMM M+	33	WALTON, LOIS MAE	23	20 JUN 1914
NICKERSON, A+ LOUIS	21	MALLORY, FRANCES J	28	09 DEC 1916
NITTE?, MARTIN	61	KENYON, ANNIE	43	02 SEP 1902
NOBLE, RAY LITTREL	27	BERGENDORFF, GERT N	27	24 APR 1918
NORDHEIM, WM WALTER	24	WHRIG, JOSEPHINE J	24	31 OCT 1917
NORRIS, VICTOR R	--	GREY, NELLIE	-	23 FEB 1887
OAKES, ARTHUR J	21	FISCHER, BESSIE M+	19	25 AUG 1914
OBERT, GLENN RICHD	28	GEIR, JESSIE ETHEL	31	14 AUG 1919
OGAN, ROLLAND J	22	TRELOAR, MYRTLE E	19	31 DEC 1908
OHARA, C EDW	32	MCCOY, MAUDE MAY	27	12 JAN 1914
OLDFIELD, WM J	34	HIGBEE, ELSIE	18	08 DEC 1887
OLSEN, JOHN	34	LOVAAS, REGINA	35	07 JAN 1894
OLSON, OSCAR F	36	ELIZONDO, MARCOLFA	32	10 SEP 1912
PARKER, GILBERT T	22	ELLIOT, RUTH GLENN	21	28 AUG 1918
PARKER, J ROBERT	29	MARTIN, HARRIET C	20	23 DEC 1891
PARKER, WILLARD C	33	HERRICK, DEVINA H	21	08 DEC 1897
PARKY, CLAUDE I	28	BILLINGTON, FLORENC	23	09 MAR 1899
PARMELEE, H J	28	PILCHER, N J	27	15 APR 1889
PARQUIST, LOUIS T+	37	DUNNE, HELENA JANE	36	24 OCT 1916
PARSONS, GUY E	26	HARP, ETTA	29	03 MAY 1909
PATORNEY, TAYLOR	21	LINDE, ADALINE	20	05 NOV 1898
PAUL, DAVID E	20	CASEY, EDNA	18	09 FEB 1898
PAULIN, RALPH HAR+	20	JACOBS, CLARALUELLA	20	06 NOV 1906
PEARCE, LEWIS	70	KENT, MRS CARRIE R	43	21 APR 1884
PEDERSON, ISAK	39	BARNARD, MRS S M		20 MAY 1885
PEED, J T	29	FERN, LIBBIE	27	14 JUL 1888
PEIRCE, E H		COLBY, MARY		23 DEC 1871
PELL, HOMER RICHRD	38	THEIS, CARRIE B+	35	06 AUG 1919
PETERSON, DEWITT M+	--	GRAF, PEARL AGNES	--	11 JUL 1917
PETTENGILL, CHAS M	26	JOHNSON, EDITH M	26	30 JUN 1903
PETTINGER, JOHN	48	COOPER, HANNAH	38	04 JUL 1881
PETTIS, FRANK B	21	CARR, CARRIE E	21	22 APR 1896
PHILLIPS, DOUGLAS	33	WOODS, LILLIE M	20	29 NOV 1893
PIERCE, ABRAM W	25	HANLON, LETTIE A	19	14 OCT 1891
PIERCE, CYRUS MER+	56	BYONE, JENNIE M S	56	02 APR 1907
PIKE, JOHN F		HOSTETTER, ALICE M		11 JUL 1874
POOL, CHAS R	29	OSMUND, MARGERY	27	06 OCT 1902
POOLE, CXIHAS OSCAR	50	WESTON, CORA ANN	45	18 JAN 1915
PORTER, ROY SAMUEL	23	DERIEUX, MATTIE M+	17	06 NOV 1904
PRESTON, BYRON	42	APT, GEORGIA	27	19 SEP 1896

To be continued

BALLOU BIBLE

For thirty years, Bess Zahniser lived in a rental on Fig Avenue owned by Alma Thompson. Shortly before her death on 5 April 1994, she presented her family bible to the Santa Barbara County Genealogical Society. Numerous pages have been filled with notations of births, deaths and marriages and loose pages containing assorted mementoes have been inserted.

In June 1988, we included an accounting of the historical information contained in this bible (Vol 14, No 2). No comments or queries were received following publication of this issue. We have recently learned that Ms. Zahniser's ancestors were located in Orange and Ulster Counties in New York. It is with the hope that members of the genealogical societies of those counties may know of descendants of this family that we publish again a portion of the data therein.

The earliest entry appears to be the birth of

"Emor S. Ballou was born June the twenty six in the year of our Lord one thousand seven hundred and ninety eight.

"Lydia Ballou was born April the 11 in the yere of houre Lorde 1805.

"Wonton C. Ballou was born July the 18 in the yere of houre Lorde 1823 on Fridy.

"Mary Ballou was born August the 17 in the year of houre Lorde 1825 on Wendesday.

"Julian H. Ballou was born August 29th 1848 on Tuesday. (Added later - died 1876)

"Mellissa C. Ballou wife of Wonton C. Ballou died Jan 21st 1845, aged 21 years and 12 days. (added later - Providence, Saratoga Co. NY)

"Melissa C. Ballou daughter of E. S. Ballou died Sept 2nd 1858, aged 13 yrs and 9 months. (Girard Branch Co. Mich.)

"Wonton C. Ballou dide August the 22 1862, age thirth nine years one month and seventeen days. at New York State. Buried in Providence, Saratoga Co. by the syde of his first wife.

"Lydia Ballou wife of E. S. Ballou dide November the 10 1861 in the 56 year and six month and 16 days old. Gerard Mish Branch Co.

"Emon S. Ballou, Sr. died Oct 27th 1879 aged 81 yrs 4 months and one day. Elbridge Oceana Co. Mich."

Also included are several handwritten pages of notations, a prayer card for John B. Westbrook, who died March 9, 1930, age 57 years, and a picture of Emon S. Ballou.

We will be pleased to forward this treasure to a relative of the family or to a library where the families resided.



Emon S. Ballou

CUSTER'S LAST STAND

On the next page you will find some of the participants in the Sioux Expedition of 1876 and the Little Big Horn River Fight. Names are indexed alphabetically by last name except Indian names, which are indexed alphabetically by first name. Source: Edward S. Luce Memorial Edition of the Custer Battlefield Historical and Museum Association.

...oooOooo...

IS THERE A CALVARYMAN IN YOUR FAMILY TREE?

This is the theme of the United States Cavalry Association's BIOCAV Program. The USCA (formerly the United States Horse Cavalry Association) asks, "Do you have a relative who followed the cavalry guidons in the winning of the West? Do you have an ancestor who rode with Jeb Stuart or in one of Sheridan's vaunted cavalry regiments in the war between the States? Do you have a family connection with a cavalryman, regular, militia or volunteer? Or, did you yourself serve as a cavalryman?"

The USCA is recording short biographical sketches of individuals who served in the cavalry from the Revolutionary War to the end of the cavalry as a branch of service in our Army. Information comes from interviews of living cavalymen, those who had relatives or ancestors who served, and rolls, assignment orders, morning reports and other sources of historical information. This information will be placed in a data bank for use by members and those doing serious research on cavalry history or lore.

The USCA will provide potential contributors a biographical sketch form. Write to them at their current address, The United States Cavalry Association, P.O. Box 2325, Fort Riley, Kansas 66442-0325.

...oooOooo...

CORRECTION; To "The Palmer Bible", Volume 21, Number 2, Page 45

All references to James V. Palmer should be James W. Palmer

Bernice Joseph, 967-7989

Alberts, James H.
Anderson, Charles L.
Assadaly, Anthony
Bancroft, Neil
Bennett, James C.
Benteen, Frederick William
Bloody Knife
Bob Tail Bull
Bouyer, Minton
Brant, Abraham B.
Braun, Frank
Burkman, John
Butler, James
Calhoun, James
Callan, Thomas J.
Campbell, Charles
Goes Ahead
Golden, Patrick M.
Goldin, Theodore W.
Haack, Charles
Hairy Moçcasin
Hammon, George W.
Hanley, Richard P.
Hare, Luther Rector
Harrington, Henry Moore
Harris, David W.
Harris, William M.
Herendeen, George B.
Hetler, Jacob
Heyn, William
Hodgson, Benjamin Hubert
Holden, Henry
Horner, Jacob
Houghtaling, Charles H.
Hughes, Robert H.
Hutchinson, Rufus D.
Kanipe, Daniel Alexander
Kellogg, Mark
Keogh, Myles Walter
King, George H.
Klotzbucher, Henry
Korn, Gustave
Lell, George
Lewis, Uriah S.
Lord, George Edwin
Loyd, George
Madden, Michael P.
Mann, Frank C.
Martin, John

Clear, Elihu F.
Cody, Henry (Henry Scollin)
Cooke, William Winer
Cooney, David
Criswell, Benjamin
Crittenden, John Jordan
Culbertson, Ferdinand A.
Cunningham, Charles
Curly
Custer, Boston
Custer, George Armstrong
Custer, Thomas Ward
Davern, Edward
Dawsey, David E.
Deetline, Frederick
Deihle, Jacob
Martin, Michael
Mathey, Edward Gustave
McDermott, George M.
McDonnell, Patrick
McDougall, Thomas Mower
McElroy, Thomas
McIlhargey, Archibald
McIntosh, Donald
McPeake, Alexander
McWilliams, David
Meadwell, John
Mecklin, Henry W.B.
Mielke, Max
Moylan, Myles
Murray, Thomas
Neely, Frank
Newell, Daniel
O'Hara, Miles F.
O'Neill, Thomas
Pickard, Edwin
Porter, Henry Ronaldo
Porter, James Ezekeil
Pym, James
Randall, William J.
Reed, Harry Armstrong
Reily, William Van Wyck
Reno, Marcus Albert
Reynolds, Charles Alexander
Roy, Stanislaus
Russell, James Henry
Ryan, John
Sanders, Charles
Scott, George D.

DeRudio, Charles Camilus
DeWolf, James
Doian, John
Dorman, Isaiah
Durselen, Otto
Eagan, Thomas P. (Thos. Hagan)
Edgerly, Winfield Scott
Finckle, August
Flanagan, James
French, Thomas Henry
Frett, John
Geiger, George H.
George, William
Gerard, Frederick F.
Gibson, Francis Marion
Godfrey, Edward Settle
Severs, James
Sharrow, William H.
Slaper, William C.
Smith, Algernon Emory
Smith, George E.
St John, Ludwick
Stivers, Thomas W.
Strode, Elijah T.
Sturgis, James Garland
Tanner, James J.
Teeman, William
Thompson, Peter
Tolan, Frank
Varnum, Charles Albert
Vinatieri, Felix Villiet
Voit, Otto
Wagoner, J.C.
Wallace, George, Daniel
Watson, James
Weeks, James
Weir, Thomas Benton
Weich, Chas. H.
White, Charles
White-Man-Runs-Him
Wilkison, John
Windolph, Charles
Wynn, James
Yates, George W.
Young Hawk

HOOSIER ROOTS

How did the name Hoosier come to be applied to the people of Indiana? Some fourteen explanations of the origin of the term have been offered. In "The Hoosiers," Meredith Nelson discussed most of them.

The earliest record of the use of the word is thought to be John Finley's poem, "The Hoosier's Nest," printed in the Indianapolis Journal, January 1, 1830. It was argued that the word must have been well known at that time or Finley would not have used it with no trace of doubt that it would be understood. Such authorities as Governor Wright and the Indiana historian, O. H. Smith, were convinced that Hoosier is a corruption of the pioneer greeting, "Who's Here?" Sulgrove, another writer of Indiana history, alluded to the explanation that the word is a development from husher, a term given in pioneer times to a good fighter who was able to hush his adversaries, and was applied to "greenies from the New Purchase" who went down to the Ohio river to work, and fought laborers from Kentucky.

Some report that it is a mispronunciation of hussar popularized by a Polish colonel who lectured through the state in the early days. It presumes that young Indiana men were captivated by the hussars as pictured by the lecturer, and took the name and pronunciation upon themselves. Hoosier was a family name heard along the river, and another explanation is that the fondness of Indiana people for cookies made by a Louisville baker named Hoosier gained them the distinction of being called "Hoosier's customers," and finally, Hoosiers.

In the Carolinas, Virginia, Kentucky and Missouri, a rough country man is called a hoosier without reference to Indiana, and it is thought by some that the name can be traced to a time earlier than the opening of the Northwest Territory.

...oooOooo...

After the Civil War, Secretary of War Stanton reported there had been 220,000 Confederate POWs. 26,246, or 12% of them died. There were 270,000 Union POWs. 22,576, or 8% of them died.

Ahnentafel of Susan L. Shaw
Continued from Winter 1995

Name	Birth	Death	Name	Birth	Death
432. BENJAMIN FRANKLIN GALLUP, SR.	1696 CT	CT	608. GEORGE TILLMAN	1683 MD	1756 VA
433. THEODY/THEODA PARKE	1719 CT	1753 CT	609. MARY HOUSE	VA	VA
434. ZACHARIAH LAWRENCE II	1708 CT	1790 MA	610. CAPT. EDWARD GOODRICH		VA
435. SARAH LAWRENCE	1713 CT	1797 MA	611. MARGARET WYNNE		VA
436. SAMUEL WITHERELL III	1710 MA	MA	624. THOMAS DIXON I	VA	1670 VA
437. REBECCA FERRIS	1769 MA	MA	625. MARY "Marie" BODDIE		VA
438. EDWARD CONNAWAY/CONWAY	MA	MA	626. JOHN HOWELL		1731 VA
439. ELIZABETH CANE	MA	MA	627. ELIZABETH ?		VA
440. NOAH PIXLEY, SR.	1706 MA	1748 MA	628. WILLIAM MURPHY		VA
441. ABIGAIL WRIGHT	1707 MA	MA	629. SARAH HOLLADAY		VA
442. ROGER CLAPP	1708 MA	MA	632. COL. RICHARD LEE	1647 VA	1714 VA
443. ANN MUNN	1712 MA	MA	633. LAETITIA CORBIN	1657 VA	1706 VA
444. CAPT. DAVID SCOTT	1717 MA	1812 MA	636. CAPT. JOHN SMITH	1662 VA	1698 VA
445. ESTHER BELDING	1720 MA	1761 MA	637. MARY WARNER		1700 VA
446. THOMAS CRAFTS	1717 MA	1803 MA	638. BALDWIN MATTHEWS	1670 VA	1737 VA
447. SARAH GRAVES	1717 MA	1803 MA	640. THOMAS WALLING II	1662 RI	1724
10th Gen.			641. SARAH ELWELL	1676 MA	1724 MA
544. THOMAS ENGLISH	1667 Ireland	Ireland	642. WILLIAM BLEVINS/BLAVINS	1672 MD	
545. MARY SHARP	Ireland	Ireland	643. ?	1676 MD	
546. ? HOLMES			644. DANIEL BLEVINS	MD	
548. ? FLYNN			648. JAMES RICE	1686 VA	
552. WILLIAM WILSON	1672 Scotland	SC	652. THOMAS WALLING II	Same as #640	
553. JANE WITHERSPOON	1672 Scotland	1731 N. Ireland	653. SARAH ELWELL	Same as #641	
554. COL. ROGER GORDON	N. Ireland	1750 SC	654. WILLIAM BLEVINS	Same as #642	
555. MARY ?	Ireland	1750 SC	655. ?	Same as #643	
556. JAMES BRADLEY	Same as #280		672. JOHN MEREDITH	1707 MD	
557. MARY/MARGARET WITHERSPOON	Same as #281		673. ANNE GRIFFITH	1712 MD	
558. COL. ROGER GORDON	Same as #554		674. FRANCIS HARDESTY	1707 MD	1733 MD
559. MARY ?	Same as #555		675. AICE BROWN	MD	MD
560. ? BRADLEY	Scotland	N. Ireland	704. THOMAS RICE - of Royal Family	Wales	Lost at sea
562. JOHN WITHERSPOON	1670 Scotland	1737 Scotland	705. MARCY "Marie" PARISH	Wales	VA
563. JANET WITHERSPOON	1670 Scotland	1734 N. Ireland	706. COL. WILLIAM CLAIBORNE	1587 England	1680 VA
564. ? GORDON			707. ELIZABETH BUTLER	1610 England	1669 VA
576. ? GREEN			708. WILLIAM HOLMAN	VA	
578. ? THOMPSON			710. BASIL WAGSTAFF	VA	
580. ? DUPREA			712. EDMUND SAUNDERS		
584. EVAN DAVIS	1685 Wales	1711 SC	713. MARY BROWNE		
585. JANE REES		1723 SC	716. DORCAS CHRISTMAS	VA	
588. THOMAS PORT	1713 SC	1787 SC	717. IZABELL ?	VA	
587. FRANCES HINSON	1717 SC	1812 SC	720. ANTHONY MORGAN, SR.	England	
600. THOMAS ENGLISH	Same as #544		721. ELIZBETH ?		VA
601. MARY SHARP	Same as #545		725. ANN VEZEY	VA	
602. ? HOLMES			726. JOHN ARISS, SR.	VA	

Name	Birth	Death
727. FRANCES SPENCER	1696 VA	VA
728. JAMES NUCKOLLS	1670 England	1720 VA
729. SUSANNAH ?		VA
732. RICHARD BULLOCK II	VA	VA
733. KATE ?	1665 VA	1753 VA
734. LEONARD HENLEY		
735. ? RICHARDSON	VA	
740. ROBERT COLEMAN		VA
752. JOHN TEAGLE		1735 VA
753. MARY ?	VA	
754. RICHARD MARCH	VA	
755. MARY ?	VA	
768. JOHN SCHOLEFIELD	1630 England	
770. JOHN SHAW	England	
784. JOHN SCHOEFIELD	1658 England	1700 England
785. MARY HALL	England	1715 England
786. ROBERT WHITEHEAD	England	England
800. THOMAS TURNER	MA	
801. LYDIA ?	MA	
802. RICHARD HALE	1650 MA	
803. MARY BULLOCK	1652 MA	1720 MA
804. BENJAMIN GOODRIDGE	1642 MA	
805. MARY JORDAN	1641 MA	
808. FRANCIS BURRILL/BURRELL	1626 England	1720 MA
809. ELIZABETH ?	England	MA
810. RICHARD NEWBERRY	England	1685 MA
811. SARAH ROBINSON	MA	1702 MA
812. CHRISTOPHER WEBB		MA
813. HANNAH SCOTT	MA	MA
814. JOHN BALLANTINE	MA	
815. LYDIA BARRETT	MA	
816. ANDREW PETERS II	1665 MA	1689 MA
817. ELIZABETH FARNHAM	1681 MA	
820. JOHN/JONATHAN FARNHAM	1638 MA	1723 MA
821. REBEKAH KENT	MA	MA
822. RICHARD BARKER	1654 MA	1729 MA
823. HANNAH KEMBALL/KIMBALL	MA	
824. ISAAC TAYLOR	1659 MA	1720 MA
825. SARAH ?	1660 MA	MA
826.		
827.		
828.		
829.		

Name	Birth	Death
830.		
831.		
832. HENRY HALL		1705 RI
834. EDWRD BALL		1714 RI
835. MARY GEORGE	1645 RI	1714 RI
840. LT. HANANIAH PARKER	MA	
841. ELIZABETH BROWNE	MA	
842. LT. JOHN DODGE	1631 MA	1711 MA
843. SARAH ?	1646 MA	1706 MA
844. THOMAS WHITNEY	1629 MA	1719 MA
845. MARY KETTLE/KEDALL	MA	MA
846. GEORGE WOODWRD	1619 England	1659 MA
847. EIZABETH HAMMOND	1634 MA	1700 MA
848. MATTHEW NOBLE, SR.	1668 MA	1744 MA
849. HANNAH DEWEY	1672 MA	1745 MA
850. SAMUEL STEBBINS	1646 MA	1708 MA
851. ABIGAIL BROOKS	1665 MA	1746 MA
856. THOMAS NOBEL	1632 MA	1704 MA
857. HANNAH WARRINER	1643 MA	1721 MA
858. JOSEPH WRIGHT	1657 MA	1697 MA
859. RUTH SHELDON	1661 MA	MA
860. SAMUEL FOWLER	1652 CN	1683 MA
861. ABIGAIL BROWN	1662 CN	MA
862. THOMAS MARSHALL	1663 CN	1735 CN
863. MARY DRAKE	1666 CN	CN
864. JOHN GALLUP	1646 MA	1735 CN
865. ELIZABETH HARRIS	1654 MA	1730 CN
866. WILLIAM PARKE	1678 MA	1750 MA
867. JANE BALDWIN	1682 MA	MA
868. ZACHARIAH LAWRENCE I	1683 CN	
869. ABIGAIL PARKER	1685 CN	CN
870. NATHANIEL LAWRENCE	1677 CN	CN
871. ANNA SCRIPTURE	1680 CN	CN
872. SAMUEL WITHERELL II	1678 MA	MA
873. EUNICE ROGERS	1677 MA	MA
874. JAMES FERRIS	1641 MA	MA
876. ROBERT CONNAWAY/CONOWAY	MA	
877. MARY ?	1687 MA	MA
878. LAWRENCE CANE	1690 MA	MA
879. ELIZABETH CHILDS	1691 MA	MA
880. THOMAS PIXLEY	1667 MA	1731 MA
881. LYDIA DIBBLE	1671 MA	MA
882. JOSEPH WRIGHT	1681 MA	1758 MA

For additional information on these families
 Write or telephone Susan L. Shaw
 4440-J Shadow Hills Circle
 Santa Barbara, California 93105
 (805) 683-9018

MILK SICKNESS

Among the many obscure diseases, it is doubtful if one has been more shrouded in mystery than was Milk Sickness. The disease was unknown in Europe or any other continent. It occurred only in North America.

White Snakeroot is a shade living plant found throughout Indiana. It is commonly seen growing on road sides and in damp open areas or on the shaded north side of ridges. The plant is also found in most parts of the western half of Ohio and the wooded parts of Illinois. These three states probably had the greatest quantity of the weed and probably do so today. By definition, mild sickness is poisoning by milk from cows that have eaten white snakeroot. Many early settlers in the Midwest came into contact with the sickness.

In the fall of 1818, Nancy Lincoln, Abraham Lincoln's mother, died as milk sickness struck the Little Pigeon Creek settlement. The illness was most common in dry years when cows wandered from poor pastures to the woods in search of food. In man, the symptoms are loss of appetite, listlessness, weakness, vague pains, muscle stiffness, vomiting, abdominal discomfort, severe constipation, bad breath, and finally coma. Recovery is slow and may never be complete. But more often an attack is fatal. And so it was for Nancy Hanks Lincoln. She died 5 October 1818.

While milk sickness usually develops when man or animal eats the plant, the sickness can also occur if one eats heavily of the flesh of an animal that has died of severe White Snakeroot poisoning.

Within the present century persons have suffered and died from milk sickness in parts of Indiana, Ohio and Illinois. It is written that more than half of the deaths that occurred early in the 19th century in Dubois County, Indiana were caused by milk sickness.

In the library of the Surgeon General in Washington, D.C. are some 200 articles pertaining to milk sickness, many of them in medical journals. Until the present century few people, including physicians knew much of the sickness.

Milk Sickness is more prevalent in late summer (the plants are then in full bloom, growing to a height of 18 to 48 inches) and



early fall, but some cases have also occurred in the winter and early summer.

In time, as more woodlands were cleared, cattle had adequate pasture even in dry weather. As a result, the incidence of the disease tapered off. Today, the mixing of milk from several cows at the dairy further reduces the chance of milksickness.

...ooo0ooo...

ANOTHER LOOK AT OUR HEROES

SAMUEL ADAMS (1722-1803): After squandering an inheritance, ruining his father's brewery business and failing as a tax collector, this Adams, undoubtedly the most fiery, was a great rabble-rouser. Always a step ahead of arrest or debtor's prison, he was the most radical of the patriots and the chief architect of the Boston Tea Party. He was a signer of the Declaration and faded from the national scene after the War. He left public fame to his younger cousin, John Adams.

NATHAN HALE (1755-1776): A Connecticut school teacher, Hale saw no action in Washington's Army until he volunteered to spy on the British. He was recognized by a Tory relative and turned in. When he was arrested by the British, he was in civilian clothing and carrying maps showing British troop positions. After confessing he was hanged, becoming an early Martyr to the rebel cause. His famous last words have never been documented and are probably Revolutionary myth.

PAUL REVERE (1735-1818): Despite his immortal ride to Lexington, his war record was tarnished. He was not commissioned by Congress and served out the war in a militia unit. In one of his few actions, he was ordered to lead troops against the British at Penobscot, but, instead, marched his men back to Boston when American ships failed to engage the British. He was relieved of his command and accused of cowardice, but acquitted by a court in 1782.

The Rumor Mill, April 1993

"A people which takes no pride in the achievements of remote ancestors will never achieve anything worthy to be remembered with pride by remote descendants." - Macaulay



GETTING TO KNOW YOU



She's Madame President, and Cheryl with a "C". She's also an asset to our S.B.C.G.S. In a word, Cheryl Jensen is efficient and personable. (Whoops, that's two words!)

Cheryl was born in New York but moved to California when she was seven years old and grew up in San Diego, graduating university with a B.A. in Social Science and Geography. After marrying Gary they moved to San Luis Obispo whilst her husband finished school and got his degree in architecture. In that pursuit they moved to Santa Barbara and Cheryl went back to school, driving to U.C.L.A. where she studied landscape architecture. She passed her state test in 1985, and today she and her husband are an architect/landscape architect team.

Cheryl also became involved in genealogy about the same time, though her grandmother (who lived with them) had planted the seed of interest many years earlier with stories of her emigration from England when she was a child. She told her granddaughter how her own father had come alone to Canada, then sent for his wife (Cheryl's great grandmother, herself and her three siblings. Her grandmother had come when she was but nine years old and the family then settled in New York.

Gary and Cheryl have traveled to England and looked up all the places her grandmother had told about, then returned twice again. They've also been to Ireland twice to do research and have had little of the "luck of the Irish" beyond the 1800s, "But at least we found the church", she said.

Her New England research, however, extends back into the 1600s. One of her New England ancestors built a home in Newport, Rhode Island and it still stands strong today. It is listed in the National Registry. Another of her ancestors (along with fifteen other men) purchased Block Island off the coast of Rhode Island, and moved their families there and created their very own community. Cheryl is proud to have two Revolutionary War soldiers in the ancestry and looks forward to finding more wonderful exciting things.

She says her husband is not really into genealogy but is super help when they travel, and indulges her in her hobby. It is a time share adventure because Gary loves Irish music and they spend the other half of their time enjoying his hobby. (Gary plays the banjo, mandolin, and has a hurdy-gurdy!).

Our salute to Cheryl Fitzsimmons Jensen

by Jayne Craven Caldwell



Sullivan County, Tennessee, Death Records, 1908-1918, Volume 1. By Eddie M. Nikazy. 1994. Paper, 311 pp. \$22.00; \$3.50 shipping per order. Heritage Books, 1-800-398-7709, 1540-E Pointer Ridge Pl., Suite #300, Bowie, MD 20716.

This helpful volume, in addition to the deceased's name and date of death, provides the following information: where the reported place of birth is different from the local county, the place of birth is stated; where possible the cause of death is given; parenthetical entries following parents' names indicate the reported place of the parents' birth; parenthetical entries following the informant's name indicate place of residence.

Consider the entry for Elizabeth Gray who died in 1917. Her birthdate is given as 12 Nov. 1845 and her parents listed as Mark Montieth and Jane Page. This 20th century death record provides important family data for a period prior to 1850 that may be difficult or impossible to discover from other extant sources.

An every-name index further enhances this volume. Try it. You may discover more kin than you ever knew of in Sullivan County.

Boston Taxpayers in 1821. Ed. by Lewis Bunker Rohrbach. 1988. Hardcover, 256 pp. \$25 + \$3.50 p&h. Picton Press, 1-800-742-8667, P.O. Box 1111, Camden, ME 04843.

The entries in this book are basically a listing of all Boston taxpayers for the year 1821. "The list includes the names of every one of the more than nine thousand taxpayers; the eight thousand different property owners; several thousand tenants by name and many more by reference; and an accounting of all ten thousand poll taxes. Valuations of both real estate and personal estates together with tenant/landlord relationships give an intimate view of the economic and social organization of the town."

Ten interesting examples in the Introduction illustrate just how much information can be reconstructed about individuals and business firms using the eleven columns of data reproduced here. The every-name index contains some 20,000 entries and facilitates the locating of additional names within entries.

Non-property-owning city-dwellers often prove elusive to family historians. This volume helps overcome that stumbling block.

Reviewed by Ada Alice Bosomworth

History of Seneca County, Ohio Vol. 1 and 2. Published by Warner, Beers and Co., Chicago 1886 and facsimile reprint by Heritage Books, Bowie, Maryland 1994. Paper cover. #WO66 \$55.00 + \$3.50 shipping and handling Order from Heritage Books, Inc, 1540-E Pointer Ridge Pl., Suite #300, Bowie, MD 20716. Phone 800-398-7709

Seneca County, Ohio is situated a few miles south of the western end of Lake Erie and was an area through which many people passed on their way West. These 2 volumes have omitted the first 184 pages of the original edition which covered the "History of the Northwest Territory" and the "History of the State of Ohio". However, the remaining 1019 pages give a wealth of information. The first part covers the archeology of the county, the Indian population, the pioneers with their societies and early government, the military history with rolls of the soldiers in the Civil War and many other historical facts in quite great detail. A second part gives records of each township with detailed information on businesses, churches, schools, cemeteries and officers of the towns. The third section, which is the entire second volume, is filled with biographies of the pioneers and leading citizens, often with portraits.

This is a valuable source book for anyone whose ancestors lived in this region or who might have passed through it on their way West. At the time that the books originally were published people were living who knew the early settlers or were their immediate descendants. It is well indexed and illustrated.

Reviewed by Elizabeth Caldwell Hastings

Carolina Families, A Bibliography of Books About North and South Carolina Families. By Donald M. Hehir (1994) Paper, 5.5 x 8.5, 366 pp. \$27.50 + 3.50 shipping (#H137). Order from Heritage Books, Inc. 1540-E Pointer Ridge Pl., Suite 300, Bowie, MD 20716. Phone (800) 398-7709.

A comprehensive listing of printed genealogies and family histories in major library collections across the U.S. Most of the works covered can be found at the Library of Congress, the National Genealogical Society Library (NGS) or in the Daughters of the American Revolution (DAR) Library. Also included is a listing of books from more than 15 historical association and public libraries from Massachusetts to California, including the Allen County Public Library at Fort Wayne, Indiana and the San Francisco Public Library. Each listing is followed by the initials of the library or libraries where the genealogy or family history is located. Many of the books deal with multiple families, some with non-Carolina roots.

Over 1400 surnames of families who have some connection to the Carolinas are referenced in the cross-reference of family names given in titles and accompanying descriptive statements recorded in the bibliography. In addition to a separate bibliography of titles on microfilm at the Library of Congress, there is a supplemental Carolina family history and genealogical sources that can be found at the Library of Congress.

Reviewed by Louise Swain

The Friendly Virginians: America's First Quakers. By Jay Worrall, Jr. 1994. Hardcover, 590 pp. \$29.95 + \$3.50 shipping. Iberian Publishing Co., 1-800-394-8634, 548 Cedar Creek Drive, Athens, GA 30605-3408.

Quakers first arrived in Virginia about 1655, some 27 years before the establishment of Quaker settlements in Pennsylvania (1682). From this period to the present, Mr. Worrall traces the progress of the faith through the Virginia Monthly Meetings. The account is rich with anecdote and detail which hold the reader's interest. Consider one Thomas Harris, a respectable married farmer of Cedar Creek Meeting. At age 32 in 1792, Thomas felt that he had received divine inspiration to stroll about "stark naked" on the public streets. Despite whippings, jail terms and a stint in the Hospital for Lunatics in Williamsburg, Thomas continued the practice till his death at age 72.

Effects of pacifism and struggles over slavery are detailed as they applied to the Virginia Meetings. Schisms and changes in philosophy are outlined. But though views of some issues had changed, the 1988 edition of *Faith and Practice*, the distillation of the Quaker faith, begins with the admonition of Quaker elders gathered at Balby, Yorkshire in 1656:

Dearly beloved Friends, these things we do not lay upon you as a rule or form to walk by, but that all, with the measure of light which is pure and holy, may be guided; and so in the Light walking and abiding, these things may be fulfilled in the Spirit, not from the letter, for the letter killeth while the Spirit giveth life.

Reviewed by Lucinda Chenoweth

PUBLICATIONS FOR SALE

	PRICE	P&H
<i>The Seed Bed - A Column of Local Sources</i> by Marilyn Owen, 46 pp.	\$5.00	\$1.25
<i>The Great Register 1890 - Santa Barbara County, California - Male Surnames in the Santa Barbara County Election District</i> , 68 pp.	10.00	2.00
<i>The Great Register 1890 - Mono County, California Male Surnames in the Mono County Election District</i> , 18 pp.	5.00	1.00
<i>The 1895 Santa Barbara City Directory</i> , 90 pp.	10.00	2.50
<i>Santa Barbara - Tierra Adorada - A Brief history of Santa Barbara from old Spanish days to 1930</i> , 112 pp.	5.00	1.75

OUTLINE OF HESSIAN HISTORY

Although they were all part of the Holy Roman Empire of the German nation, the individual states had very diverse histories. Sometimes they were allied in conflict with neighboring countries and then again allied with foreign neighboring states against a German power. At one time there were 378 independent sovereign states, some of them no larger than free cities. It took Napoleon to reduce the number, and two world wars to eliminate the divisions.

Hesse, starting out as one state, was divided into four, consolidated into two, which became part of a united country. Boundaries were often changed; it must have been very confusing for the citizens.

Prehistory	The territory was inhabited already in the stone age.
500 BC	Celts settled in middle Hesse
200 BC	Germanic tribe of Chatti drive out Celts
81-96 BC	Julius Caesar stopped the German movement westward with system of Limes (boundary lines of fortress towers with walls and deep ditches.)
400 AD	Franks penetrate Hesse and force integration of Chatti and Alemanni. The Church comes to Hesse as Boniface founds the Bishopric of Buraberg and the monasteries of Amonberg, Fitzlar and Fulda. He destroyed the heathen Oak Groves. He was murdered.
500 AD	The Chatti, ancestors of the Hessians, allied themselves with the Franks when they were threatened by the Saxons and Thuringians.
800	Chatti converted to Christianity and begin to use the name 'Hesse' for their land.
1130	Marburg area of Hesse inherited by the Landgraf of Thuringia, Ludwig, who married the daughter and heir of the last Hessian Graf, Giso.
1264	Sophie of Brabant, last heir of the Thuringian Landgraf line, demanded that her under-age son be acknowledged Landgraf of Hesse. He became Henry I of Hess, ancestor of the rulers of the House of Hesse.

- 1373 The Landgravate of Hesse a principedom of the Empire.
- 1517 Luther posts his 95 theses at Wittenberg
- 1521 Diet at Worms
- 1546 Martin Luther dies (b 1483)
- 1504-1567 Philipp the Generous of Hesse;
 1524 - Adopted Evangelical faith. Provided canon to Evangelicals, which the Emperor did not have.
 1526 - Philipp introduced the Reformation to the Synod of Homberg.
 1527 - Founded university at Marburg
 1530 - Philipp concluded treaty with Elector Johann of Saxony, the Schmalcaldic League.
 1540 - Married Dame Margarethe von Saale, already married to Countess Christine. Arranges alliance of the Schmalcaldic League with England and France in effort to prevent punishment by the Empire for his bigamous marriage.
 1546-1547 - Schmalcaldic War between Schmalcaldic League and Emperor Charles V. Philipp lost and was held prisoner in the Netherlands for five years.
 1567 - Philipp died and four sons divided Hesse into Hesse-Kassel, Hesse-Darmstadt, Hesse-Rheinfels and Hesse-Marburg. Fighting followed.
- 1607 Landgraf Ludwig V of Hesse-Darmstadt founded the University of Giesen as a Lutheran institution. Landgraf Moritz of Hesse-Cassel installed Professors of the Reformed faith at the University of Marburg.
- 1618-1648 Thirty Years War.
- 1701 Prussia becomes a kingdom
- 1740-1786 Frederick II the Great, King of Prussia
- 1740-1742 First war over Silesia
- 1741-1748 War of Austrian Succession
- 1744-1745 Second war over Silesia
- 1756-1763 Seven Years War
- 1778-1779 War of Bavarian Succession
- 1789 French Revolution
- 1775-1783 American Revolution - England leases 29,000 mercenaries known as Hessians, from Duke Karl of Brunswick. Many desert and remain in America.

1894 Napoleon Emperor of France.
1806 Confederation of the Rhein. End of the Holy Roman Empire of Germanic Nations. Church domains and estates were secularized and allotted to larger domains as well as smaller free cities. The Hessian rulers were granted new titles: the Landgraf of Hesse-Darmstadt became Grossherzog, and the Landgraf of Hesse-Kassel was called Kurfurst. Napoleon reduced the number of sovereign German states and cities from 360 to 39. Kurhessen had grown.

1816 Diet of German Confederation at Frankfurt.
1848 German Nation Convention at Paulskirch in Frankfurt on May 18. Draft plans for a democratic parliamentary government and elect King Frederick IV of Prussia as Emperor. He refuses.

1866 Prussian-Austrian War. Prussia invades Saxony, Hanover and Hesse. Prussia is victorious and annexes Hanover, Hesse, Nassau and Frankfurt - Peace of Prague.

1914-1918 World War I
1919 The Democratic Constitution of the Republic Hesse came into effect on Dec 12.
1933 The Republic of Hesse became Land Hessen, a part of Hitler's Third Reich and its Diet was dissolved. Government functions were assumed by the Federal Representative of the National Socialist Party in Frankfurt.

1939-1945 World War II
Half of Darmstadt was destroyed. After the fall of Hitler's dictatorship, the Land of Hesse was once more unified and became part of Rheinland-Pfalz.

Submitted by Marge Kleinschmidt

...ooo0ooo...

We cannot direct the wind, but we can adjust the sails.

LIBRARY RESEARCH

Genealogical libraries hold a wealth of information for the researcher. With shelves of books, card catalogs, microfilm readers and possibly computerized indexes, one may be intimidated in an unfamiliar library. Here are several tips to make the best use of your library visit.

Write, or phone ahead to inquire about the location, hours of operation, holiday closures, access to collection (open vs. closed stacks), photocopy fees, availability of change machines, and special collections. Most libraries will mail a library brochure to answer most of your questions. Be sure to include a SASE (self-addressed, stamped envelope).

Do your homework ahead of time. Organize materials needed to research. Plan to keep a log of what was searched and date of search. Later, you may need to look again for additional information.

Once at the library, ask for a tour of the facilities. Having an overview of the library's collections will save precious time in locating materials.

Plan enough time for adequate research and photocopying. Don't expect to find a family history already in print, just waiting for you on the shelf.

Be sure and take enough coins for the photocopy/microfilm printer machines. If not convenient to carry heavy rolls of coins in your luggage, a local bank will exchange paper money for coins.

Remember to have enough space in your luggage to take home all the photocopies found in your search.

FORUM-Federation of Genealogical Societies, Fall 1993

...ooo0ooo...

ITALIAN SAYING

I came to America because I heard the streets were paved with gold. When I got here, I found out three things: First, the streets weren't paved with gold; second, they weren't paved at all; and third, I was expected to pave them.

? QUERIES

- MC GEORGE
HADEN Seek info on birthplace and mar of William McGeorge who came from Scotland to US ca 1793 with wife, Julia Haden; son John McGeorge, by previous mar; and son William, born on voyage to US. Julia was dau of English sea captain. William's father, also William, a shepherd, remained in Scotland. His bro, Cornelius, Presbyterian minister, emigrated to Chenango Co., NY in 1768, serving in that capacity until his death.
- William McGeorge settled in Allegheny Co., then in Beaver Co., PA. His son John lived in Butler Co. PA. They were both farmers.
- Mona McGeorge Chapin, 940 Camino Viejo, Santa Barbara, CA 93108
- DUI
SCHNEIDER Seekparents of Anna Maria Dui, b ?, d 1755/56 prob. Cumberland Co., PA. mar late 1740s Anthony Schneider.
- EVERETT
VANDERBILT Seekparents of Mary Everett, b 1782, d 1835 Dutchess Co. NY, mar 1802 Dutchess Co., Peter Vanderbilt.
- FLICKNER
RICE Seek parents of John Flickner, b 1772, d 1848 Floyd Co., IN, mar 1802 Garrard Col, KY, Mary Magdalin Rice.
- MILLER
FLICKNER Seekparents of James Evans Miller, b 1805 KY, d 1864 Van Buren Co., IA, mar 1832 Floyd Co., IN,, Nancy Flickner.
- HENDRICKS
TURNER Seek info on Hendricks family: Gerrit (Gerhard) b ca 1654 Ger, d ca 1691 Phil Co., PA: mar Maria ?; son Willem b ca 1675 Ger, d 1749 Phil Co., PA mar ?; Leonard, son of Willem b ca 1702 Phil Co., PA d 1776 Phil Co.; mar ca 1732 Elizabeth Turner, dau of Herman Turner, b ?, d 1776 Phil Co.; mar ?.
- MOTT
GEDNEY Seek parents of Anne Mott, b ca 1670, d 1750 Westchester Co. NY; mar 1690 Essex Co., MA Eleazer Gedney, Jr.
- PARSONS
REDMAN
RICHBELL Seek parents of Ann Parsons, b ?, d 1701 Westchester Co., NY. Also info on #1 husband, John Redman, d 1660; mar John Richbell, husband #2 in 1662

REED
CLARK Seek info on Thomas Reed & wife Elizabeth. Dau Elizabeth Rogers Reed b 1770 Chester Co., PA, d 1840 Fayette Co. PA; in 1788 mar John Clark in Fayette Co.

ZIMMERMAN
LEBER Seek info on Frederick Zimmerman b ?, d ca 1789 Montgomery Co., PA; mar 1772 Barbara Leber in Phil Co; b 1744, d 1821 in Mont. Co. Seek info on parents and family of Barbara Leber.

Helen Miller, 1136 La Vista Road, Santa Barbara, CA 93110

REMLEY
MC PHERSON
HOGSETT
TURNER
GLASSNER
FLYNN
DUSENBERRY Seek info re. John H. Remley, b 2-7-1803, Greenbrier Co., KY; d 4-26-1896, Iowa Co. IA; mar 12-16-1830 Ann McPherson Hogsett b VA d 10-21-1866, Iowa Co. Children: Samuel H. mar Anna Eliz. Holderness in CO; Leonard F. mar Elizabeth Turner CO; Nettie mar William Glassner, CO; Cora mar ? Dusenberry in OK; Ethyl mar Flynn, OK

PRITCHARD
PRICHARD
PUTNAM
WOLCOTT
GARDNER
WEMPLE Seek info on Isaac Pritchard b near Waterbury CT. d 10-22-1896, Humboldt Co., IA. Parents: Amos and Lemira Prichard. Mar Orinda Jane Putnam 6-13-1839 in Hinckley, OH. Parents Calvin Putnam and Lucy Wolcott. Children: John Hudders mar Margaret Gardner in IA; Melissa Rossetta mar ? Wemple; Lewis Russell mar libby ?; Myra Amanda mar George Jerome Peck, IA.

PECK
DE WOLF
GRIFFING
CALKINS Seek any info re Samuel Griffen Peck, b 12-27-1766, Nova Scotia, Canada; d 4-28-1851, Colebrook, OH, mar 4-3-1790 Zipporah DeWolf. Parents William and Elizabeth DeWolf. Children: Zipporah DeWolf b 6-29-1766, Nova Scotia, d 5-28-2846. Had 10 children.

USSHER/
USHER
REMLEY Seek info re. John Ussher, b Ireland, d 1896 in Bayfield, CO; mar Zibbie Luella Bartholomew. Parents: Dan Bartholomew 1824-1901, and Minerva ? Children: Edea Ussher mar Arthur A. Remly; three other children.

NORRIS
LINDSAY
MANNING
MURPHY
SPOUL Seek info re John Norris b 1812, mar Ann Mattie Lindsay. Son David b 3-12-1838 Glasgow, Scotland; d 12-11-1887, Salt Lake City, UT; mar #1 ?; Mar #2 Susannah Manning 7-27-1867, Salt Lake City; Parents of Susannah, George Mannine & Mary Ann Smith.

Jim Norris, P.O. Box 99, Los Olivos, CA 93441

Continued from previous page:

NORRIS Son John Manning Norris b 8-5-1870 Salt Lake
LINDSAY City, UT, d 6-10-1929, SLC; mar 1-13-1891 Mary
MANNING Robenia Murphy b 11-10-1869, Mill Creek, UT,
MURPHY d 3-10-1965, SLC; dau of Jesse Easters and Mary
SPROUL Robinia (Sproul) Murphy. They had 12 children.
EASTERS

DAVIES/DAVIS Seek info re John Davies/Davis b ca 1790 Portis
PHILLIPS near Hermon, Pembroke, Wales; d Llwn-yr-hwrdd,
JONES Pembroke, Wales; mar Hannah Phillips of Llanfymach,
NICHOLAS Pemboke. Children: 10, John Phillip, eighth child,
LEWIS b 1-12-1823 in Llanfymach, d 12-31-1881, SLC,
 mar #1 4-11-1846 in Abersystruth, Monmouth, Wales,
 Maria Davies, dau of John Davies & Hannah Jones.
 7 children. Mar #2 to Margaret Nicholas, dau of
 Thomas Nicholas & Mary Lewis of Llandstadwell,
 Wales. John & Margaret had 6 children.

BANCROFT Seek info re John Bancroft who d off Santa Rosa
HOLMES Island, Santa Barbara Co., CA 1838; mar ? Holmes
 who was 1/2 Hawaiian and sister to Mrs. Nathan
 Spears.

BOWMAN Seek any info re Joseph Gilbert Bowman b ca 1781
 in KY. Came to California 1826; lived in Los
 Angeles, CA.

Jim Norris P.O.Box 99, Los Olivos, CA 93441

WOODFORD Seek info on family of Josiah Woodford and Lois
HUMPHREY Humphrey, mar Hartford Co., CT. Children: Allyn
WOODRUFF mar 1807 Aphia Woodruff; Josiah (migrated to PA);
DARRIN Mary mar Correll Woodford ca 1810; Ursula; and
 Emeline. All children appeared to have married
 in CT.

FOSTER Seek info on family of David Foster and Ursula
WOODFORD Woodford, mar Hartford Co. CT ca 1822. Children:
HICKAM Wayne mar #1 Ann Hickam 1847, mar #2 Sophia ?,
HAGUE #3 Sarah Hague; Lucy Ann mar George Hickam 1848;
SIMPSON Marietta mar John Simpson 1850; Harriet mar
TROTTER Joseph Trotter ca 1849; Rose mar William Hickam
PARKS 1851; Emily mar #1 William Parks 1854, #2 Winston
ASHFORD Ashford. All children mar in Boone Co. or ca
 Lafayette Co. MO.

Elizabeth Foster Tilton, 3425 Madrona Dr., Santa Barbara, CA 93105

BAILLIE
TURLEY/
TORLEY

James Baillie (1) is phil. prof. at University of Portland. Is he related to Sir James Black Baillie, phil. prof. at Edinburgh Univ., active until 1930s.

Jim Baillie (1) is third in line, born 2-18-1957, Paisley, Lanarkshire, Scotland. Parents: James Baillie, son of James, who was b in Scotland, and Helen Mary Turley (in north, Ireland) Torley in Scotland.

FULLER
KIDDER
BAKER

Received 11-page pamphlet dated 1922 from great aunt Anne Verna Fuller, age 95, written by Emma Jane Fuller, oldest member of family, in honor of Mary Fuller Baker on 95th birthday. She is my ancestor, dau of James Fuller and Hannah Kidder, born 2-1-1812, Bridgewater (now Bristol) NH. She was living in Concord, Jackson Co., MI in 1922. Need more info re Emma Jane Fuller and her relationship to Mary Fuller Baker.

KERN

Seek info re. Mary A. Kern's parents, Henry Kern and Elizabeth Bootman. Mary b 10-23-165, Stromness, Ontario, Canada. Mar James B. Blake who d 4-15-1943 in Muskegon, MI.

Carol Kosai, 234 Old Ranch Dr., Goleta, CA 93117

KUENSTLER
CLEMENS
KLINGER

Seek info re. gr-uncle John Kuenstler who moved to SB ca 1890s. Lived on lemon farm. Reportedly mar Theresa Clemens. One dau Patricia. John's parents, Anton Kuenstler and Margaret Klingler. Bros

Otto and Leo, sisters Mary, Rosilia and Frances.

SECKINGER

Seek info re. bro Jacob and William Seckinger who moved to Oxnard, Jacob late 1800s and William after 1918. Parents Thomas Seckinger and Katherina Deimel.

Cathy Bahl, P.O.Box 50, Ingraham, IL 62434

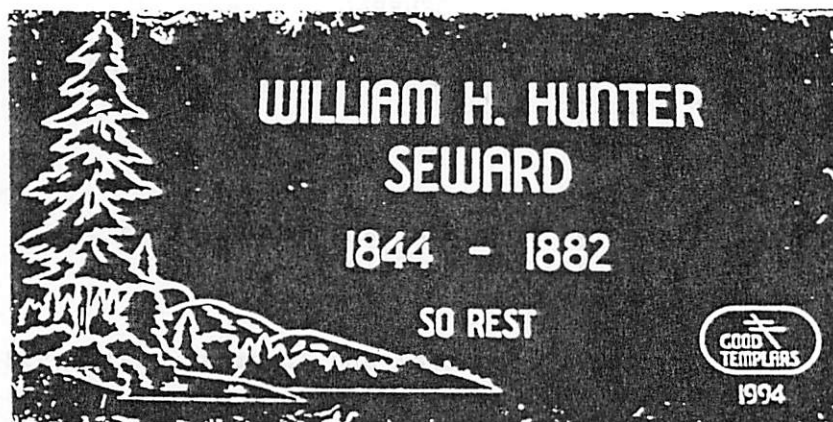

POST SCRIPT

Continued from Winter Quarter

William H's burial plot remained unmarked for 112 years; it is located in the southeast corner of an early section of the Santa Barbara Cemetary. Consider that for all these years since interment, the care of that grave has been enormous under the institutional 'perpetual' care provided. A significant fact since it was then reported that he had died "in destitute circumstances."

The headstone is now emplaced. The scenic engraving from a catalog, nevertheless, fortuitously represents the mountains and sylvan environment that hark back to his boyhood in New Hampshire and later years in California.

The record of a singular person and near relative is now completed if not complete. Rest! (Note: the fraternal symbol as shown is, by necessity, fictitious; the 'Good Templars' is factual and was real).

Robert Seward
Grand Nephew and ordinarily a non-funerial
type individual.

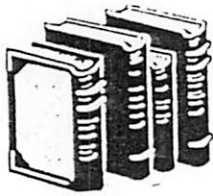

New in the SBCGS Library

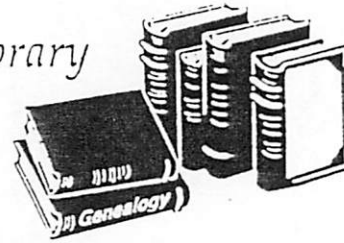

GENERAL

- Directory of Historical Societies and Agencies in the United States and Canada. 12th edition. 1982
Compiled by Tracey Linton Craig
Gift of Ed Storr 061.06
E4
CRA
- Genealogical Research Directory. National and International, 1991
By Keith A. Johnson and Malcolm R. Sainty
Gift of Carolyn Alevra 929
JOH
1991
- Genealogical Research Directory. National and International, 1992
By Keith A. Johnson and Malcolm R. Sainty.
Gift of Carolyn Alevra 929
JOH
1992
- Genealogical Research Directory. National and International, 1994
By Keith A. Johnson and Malcolm R. Sainty
Donated by Ronald and Marjory Friestad 929
JOH
1994
- Huguenot Ancestry. 1985
By Noel Currer-Briggs and Royston Gambier 929
D2
CUR
Donated by Grace Ekvall
- Who's Who of American Women. Third Edition. 1964-1965
By Marquis Who's Who 929
D3
1964-65
Donated by Martha Cluyde
- Genealogical Dates: A User-Friendly Guide. 1994.
By Kenneth L. Smith 929.1
D27
SMI
Gift of Doris Crawford
- Genealogical Guide: Master Index of Genealogy in the DAR Magazine, Volumes 1-84 (1892-1950) with Supplement Volumes 85-89 (1950-1955).
By The Elizabeth Benton Chapter, NSDAR 929.3
D25
DAR
- Newspaper Indexes: A location and Subject Guide for Researchers. 1977. 929.3
D25
MIL
By Anita Cheek Milner
Donated by Mr. and Mrs. Herbert Bidgood.
- What Did They Mean by That? A Dictionary of Historical Terms for Genealogists.
By Paul Drake. 929.3
DRA

Cumbrian Ancestors. Notes for Genealogical Searchers. Second Edition. 1993. By Cumbrian Archive Service. Gift of Goddon Burney	929.72 CUMBRIA A3 CUM
Tedrake's Guide to Bideford and North Devon. 1895. Gift of Frances Ramsey.	942 Devon H2 TED
Locality Finding Aids for U. S. Surnames. 19077. By John V. Vallentine Gift of Mr. and Mrs. Herbert Bidgood.	973 D4 VAL
War of 1812 Genealogy. 1983. By George K. Schweitzer Gift of Mr. and Mrs. Herbert Bidgood.	973 M2 SCH
An Index to Some of the Family Records of the Southern States. 1979. By E. Kay Kirkham. Gift of Mrs. and Mrs. Herbert Bidgood.	975 V2 DAR KIR
Marriage Notices from the Southern Christian Advocates 1867-1878. 1994 By Brent H. Holcomb	975 V2 HOL
Genealogies in the Ferguson Library. 1982. By Thomas Jay Kemp. Donated by Mr. and Mrs. Herbert Bidgood.	929.3 A3 KEM
Genealogies in the Ferguson Library. 1982 By Thomas Jay Kemp Donated by Mr. and Mrs. Herbert Bidgood.	929.3 A3 KEM
<u>CALIFORNIA</u>	
History of Trinity Church (Episcopal), Santa Barbara, California. 1973. By Lou Hale Smitheram. Gift	979.4 Santa Barbara K2 SMI
Polk's Long Beach, California, City Directory, 1933. By the R. L. Polk and Co.	979.4 Los Angeles Long Beach E4 POL 1933
Los Angeles City Directory 1924. By the Los Angeles City Directory Company.	979.4 Los Angeles E4 LOS

CONNECTICUT

- Vital Records of Lyme, Connecticut to the End of the Year 1850. 1990. 974.6
Transcribed by Verne M. Hall and Elizebeth Plimpton. New London
V2 HAL
- Benj. Hoyt's Book. 1994 974.6
By the Archives Committee, Danbury Scott-Fanton D3
Museum and Historical Society. HOY
Gift of Sheila Benedict.

HAWAII

- Directory of Honolulu and the Territory of Hawaii 1927 996.9
By the Polk Directory Co. Hawaii
E4 POL 1927

INDIANA

- Indiana Source Book. Material from the Hoosier Genealogist 977.2
1985-1988. Volume 6 with index. 1992 D2
Compiled by Ruth Dorrel. DOR Vol. 6

KENTUCKY

- Kentucky, A History of the State. 1885. Reprinted 1979. 976.9
By J. H. Battle, W. H. Perrin and G. C. Kniffin. H2
BAT
- This Old House. 195607. 976.9
By Katherine Wilson Harrison
Gift. H2 WIL
- Old Burnside. 1977. 976.9
By Harriet Simpson Arnow. Pulaski
Gift of Frances Ramsey. H2 ARN

MAINE

- Maine Register State Year Book and Legislative Manual No. 76. 1944. 974.1
Compiled by the Fred L. Tower Co. B5
Gift of Edwin Storr. TOW
- Marriage Returns of Oxford County, Maine, Priot to 1892. 1993. 974.1
Edited by Rev. Donald L. McAllister and Lucille E. Naas. Oxford
V2 MCA

MASSACHUSETTS

- Genealogical and Personal Memoirs relating to the Families of the State of Massachusetts. Volume 4. 1910. 974.4
D2
Editorial Supervision by William Richard Cutter. CUT Vo. 4.
- Genealogical and Personal Memoirs of Worcester County, Massachusetts, with a History of Worcester Society of Antiquity. Volume 1. 1907. 974.4
Worcester
D2
Edited by Ellery Bicknell Crane. CRA Vol. 1
- History of the Early Settlement of Newton, County of Middlesex, Massachusetts, from 1639 - 1800. 1854 facsimile. 974.4
Middlesex
H2 JAC
By Francis Jackson
- Historical Sketch of the Congregational Church in Belchertown, Mass. 1852. 974.4
Hampshire
K2 DOO
By Hon. Mark Doolittle.
- History of the Town of Whatley, Mass., 1661-1899. 1899. 974.4
Franklin
H2 CRA
By James M. Crafts.
- The Mayflower Descendant. A Quarterly Magazine of Pilgrim Genealogy and History. Volume III 1901. 974.4
V2
By the Massachusetts Society of Mayflower Descendants. May Vol. 3.
Donated by Col. E. W. Jones.

MARYLAND

- The Maryland Militia in the Revolutionary War. 1933. 975.2
M2
By S. Eugene Clements and F. Edward Wright. CLE

MICHIGAN

- Michigan Quakers. Abstracts of Fifteen Meetings of The Society of Friends 1831-1960. 1989. 977.4
K2
Compiled by Ann and Conrad Burton. BUR

MINNESOTA

- Bring Warm Clothes. Letters and Photos from Minnesota's Past. 1981 977.6
H2
Collected by Peg Meier. MEI
Gift of Elizabeth Tilton.
- Minnesota Cemetery Locations. 1988. 977.6
V3
By Wiley R. Pope and Sarah Fee. POP

MISSOURI

- Death Records of Missouri Men 1804-1854. 1990 977.8
By Lois Stanley, George F. Wilson and Maryhelen Wilson V4
STA
- A Reminiscent History of the Ozark Region. Comprising a condensed 977.8
general history, a brief descriptive history of each county and H2
numerous biographical sketches of prominent citizens of such GOO
counties. 1894.

NEW HAMPSHIRE

- The State of New Hampshire. Rolls and Documents relating to Soldiers 974.2
in the Revolutionary War with an Appendix embracing some Indian and M2
French War Rolls. Volume 3. 1887. HAM
Compiled by Isaac W. Hammond. Vol. 3.
- Historical Sketch of Amherst, New Hampshire. 1972 (facsimile copy 974.2
of 1837 edition). Hillsboro
By John Farmer. H2
FAR

NEW JERSEY

- Genealogy of Early Settles in Tranton and Edwin "Old Hunterdon 974.9
County" New Jersey. 1883. Mercer
By Rev. Dr. Eli F. Cooley and Prof. William S. Cooley. D2
Gift of Margaret Coons. COO

NEW YORK

- History of Jefferson County in the State of New York from the 974.7
Earliest Period to the Present Time. 1854. Jefferson
By Franklin B. Hough H2 HOU

OKLAHOMA

- Leaders and Leading Men of the Indian Territory with interesting 970.1
Biographical Sketches. Volume 1. Chocktaws and Chickasaws. D3
(1892) 1993. O'BE
By H. F. O'Beirne.
- Oklahoma Overland. 1978. 976.6
By Claudius Dollar. H2
Gift of Carolyn Alevra DOJ
- Successful Oklahomans. A Compilation of Biographical Sketches. 1972. 976.6
By Rex Harlow. De
Gift of Joan E. Jacobs. HAR

- Cemetery Records of Jackson County, Oklahoma 1890.
By Claudine Dollar.
Gift of Carolyn Alevra. 976.6
Jackson
V3 DOL
- PENNSYLVANIA
- Abstracts of Berks County Wills 1752-1785. 1993.
By Jacob Martin and John P. Smith. 974.8
Berks
P2 MAR
- RHODE ISLAND
- The Early Records of the Town of Providence. Volume 2.
1893 facsimile. 974.5
Providence
N2
PRO Vol. 2
Printed under authority of the City Council of Providence.
- NORTH CAROLINA
- A History of Rown County, North Carolina, containing Sketches of
Prominent Families and Distinguished Men. 1978. 976.6
Rowan
H2
RUM
By Rev. Jethro Rumble.
Gift of Mr. and Mrs. Herbert Bidgood.
- Family Burying Grounds and Abandoned Church Cemeteris in
Guilford County, North Carolina. 1978. 975.6
Guilford
V3 SMI
Compiled by O. Norris and Rebecca H. Smith.
- SOUTH CAROLINA
- Faint Rolls, Continental Regiment #31. First South Carolina
Regiment with surnames beginning with "H" dated Feb, 1, 1870. 975.7
M2
(Loose sheets filed under South Carolina in locality file).
Donated by Jayne Caldwell.
- TENNESSEE
- History of Tennessee with Sketches of Maury, Williamson, Rutherford,
Wilson, Bedford and Marshall Counties. Volume 2. 1988. 976.8
H2
GOO Vol. 2
By the Goodspeed Publishing Co.
- VIRGINIA
- Felixville: A Forgotten Village in Cumberland County, Virginia,
and Other Sketches. 1967. 975.5
Cumberland
H2
FAR
From the Farmvill Herald 1932-1939.
Gift of Sharon Divorty.

IRELAND

- Land Owners in Ireland 1876. 1988. 941.5
Compiled by B. Banks. R2
Gift in memory of Harold V. Scollin by Kathy Brewster. BAN
- Huguenot Cemetery 1693. Merrion Row, Stephens Green, 941.5
Dublin 2. 1988 V3
By Danny Parkinson. PAR
Gift of Gordon Burney.
- Donnybrook Graveyard. 1988. 941.5
By Danny Parkinson. Dublin
Gift of Gordon Burney. V3 PAR

ENGLAND

- The Genealogy of the Descendants of Moses Stork, Scarborough, 929.2
Yorkshire, Old England. 1925. Storke
By. C. A. Storke. STO

SCOTTLAND

- In Search of Scottish Ancestry. Second Edition 1983. 941
By Gerald Hamilton-Edwards D27
Donated by Grace Ekvall. HAM
- The Origin and Significance of Scottish Surnames with a Vocabulary 941
of Christian Names. 1969. D4
By Clifford Stanley Sims. SIM
Gift of Edwin G. Storr.
- Scottish-American Wills 1650-1900. 1991 941
By David Dodson. P2
Donated by Grace Ekvall. DOD

FAMILIES

- Descendants of John Joshua Tanner (1811-1896). 1979 929.2
Compiled by Melba Madson Nelson. Tanner
Gift of Sally Webb. NEL
- My Wilson-Willson Ancestry 1725-1891, Frederick County VA. Fayette 929.2
and Washington Counties, PA; Green and Shelby Counties, Ohio; and Wilson
Independence County, AR. 1988 CRA
Compiled by Marion Stark Craig, M.D.

Typing by Frank Lore

SURNAME INDEX

This index does not include: Santa Barbara High School Magazine 1903, 1904; First Methodist Church
Marriages; Custer's Last Stand; New in the SBCGS Library .

Adams.....	90	Gordon.....	87	Parker.....	88
Ariess.....	87	Graves.....	87	Parsons.....	99
Ashford.....	101	Gray.....	92	Peck.....	100
Bahl.....	102	Green.....	87	Peters.....	88
Baillie.....	102	Griffing.....	100	Phillips.....	101
Baker.....	102	Griffith.....	87	Pixley.....	87,88
Baldwin.....	88	Hadea.....	99	Port.....	87
Ball.....	88	Hague.....	101	Pritchard.....	100
Ballantine.....	88	Hale.....	88,90	Putnam.....	100
Ballou.....	82,83	Hall.....	88	Redman.....	99
Bancroft.....	101	Hammond.....	88	Reed.....	100
Barker.....	88	Hardesty.....	87	Rees.....	87
Barrett.....	88	Harris.....	88,94	Remley.....	100
Belding.....	87	Hastings.....	93	Revere.....	90
Blevins.....	87	Hehir.....	93	Rice.....	87,99
Boddie.....	87	Hendricks.....	99	Richardson.....	88
Boniface.....	95	Henley.....	88	Richbell.....	99
Bosomworth.....	92	Hickam.....	101	Robinson.....	88
Bowman.....	101	Hinson.....	87	Rogers.....	88
Brooks.....	88	Hogsett.....	100	Rohrbach.....	92
Brown.....	87,88	Holladay.....	87	Saunders.....	87
Bullock.....	88	Holman.....	87	Schneider.....	99
Burrell.....	88	Holmes.....	87,101	Scholefield.....	88
Butler.....	87	Hoosier.....	86	Scott.....	87,88
Caesar.....	95	Howell.....	87	Scripture.....	88
Caldwell.....	91,93	Humphrey.....	101	Seckinger.....	102
Calkins.....	100	Hunter.....	103	Seward.....	103
Cane.....	87,88	Janes.....	101	Sharp.....	87
Chapin.....	99	Jensen.....	91	Shaw.....	87,88
Chenoworth.....	94	Jordan.....	88	Sheldon.....	88
Childs.....	88	Joseph.....	84	Sheridan.....	84
Christmas.....	87	Kent.....	88	Simpson.....	101
Claiborne.....	87	Kern.....	102	Smith.....	86,87
Clapp.....	87	Kettle.....	88	Sparks.....	75
Clark.....	100	Kidder.....	102	Spencer.....	88
Clemens.....	102	Kimball.....	88	Sproul.....	100,101
Coleman.....	88	Kleinschmidt.....	97	Stebbins.....	88
Connaway.....	87	Klingler.....	102	Stuart.....	84
Connaway.....	88	Kosai.....	102	Sulgrove.....	86
Conway.....	87	Kuenstler.....	102	Swain.....	93
Corbin.....	87	Lawrence.....	87,88	Taylor.....	88
Crafts.....	87	Leber.....	100	Teagle.....	88
Craven.....	91	Lee.....	87	Thompson.....	87
Custer.....	84	Lewis.....	101	Tillman.....	87
Darrin.....	101	Lindsay.....	100,101	Tilton.....	101
Davies.....	101	Lore.....	110	Trotter.....	101
Davis.....	87,101	Luce.....	84	Turley.....	102
De Wolf.....	100	Ludwig.....	95	Turner.....	88,99,100
Dewey.....	88	Luther.....	96	Upsher.....	100
Dibble.....	88	Macaulay.....	90	Vanderbilt.....	99
Dixon.....	87	Manning.....	100	Vezey.....	87
Dodge.....	88	Manning.....	101	von Salle.....	96
Drake.....	88	March.....	88	Wagstaff.....	87
Dui.....	99	Marshall.....	88	Walling.....	87
Duprea.....	87	Matthews.....	87	Warner.....	87
Dusenberry.....	100	McGeorge.....	99	Warriner.....	88
Easters.....	101	McPherson.....	100	Webb.....	88
Elwell.....	87	Meredith.....	87	Wemple.....	100
English.....	87	Miller.....	99	Westbrook.....	83
Everett.....	99	Miller.....	100	Whitehead.....	88
Farnham.....	88	Montieth.....	92	Whitney.....	88
Ferris.....	87,88	Morgan.....	87	Wilson.....	87
Finley.....	86	Mott.....	99	Witherell.....	87,88
Fitzsimmons.....	91	Munn.....	87	Witherspoon.....	87
Flickner.....	99	Murphy.....	87,100,101	Wolcott.....	100
Flynn.....	87,100	Nelson.....	86	Woodford.....	101
Foster.....	101	Newberry.....	88	Woodruff.....	101
Fowler.....	88	Nicholas.....	101	Woodwrd.....	88
Fuller.....	102	Nikazy.....	92	Worrall.....	94
Gallup.....	87,88	Nobel.....	88	Wright.....	86-88
Gardner.....	100	Noble.....	88	Wynne.....	87
Gedney.....	99	Norris.....	100,101	Young.....	75
George.....	88	Nuckolls.....	88	Zahniser.....	82
Giso.....	95	Page.....	92	Zimmerman.....	100
Glassner.....	100	Palmer.....	84		
Goodrich.....	87	Parish.....	87		
Goodridge.....	88	Parke.....	87,88,101		

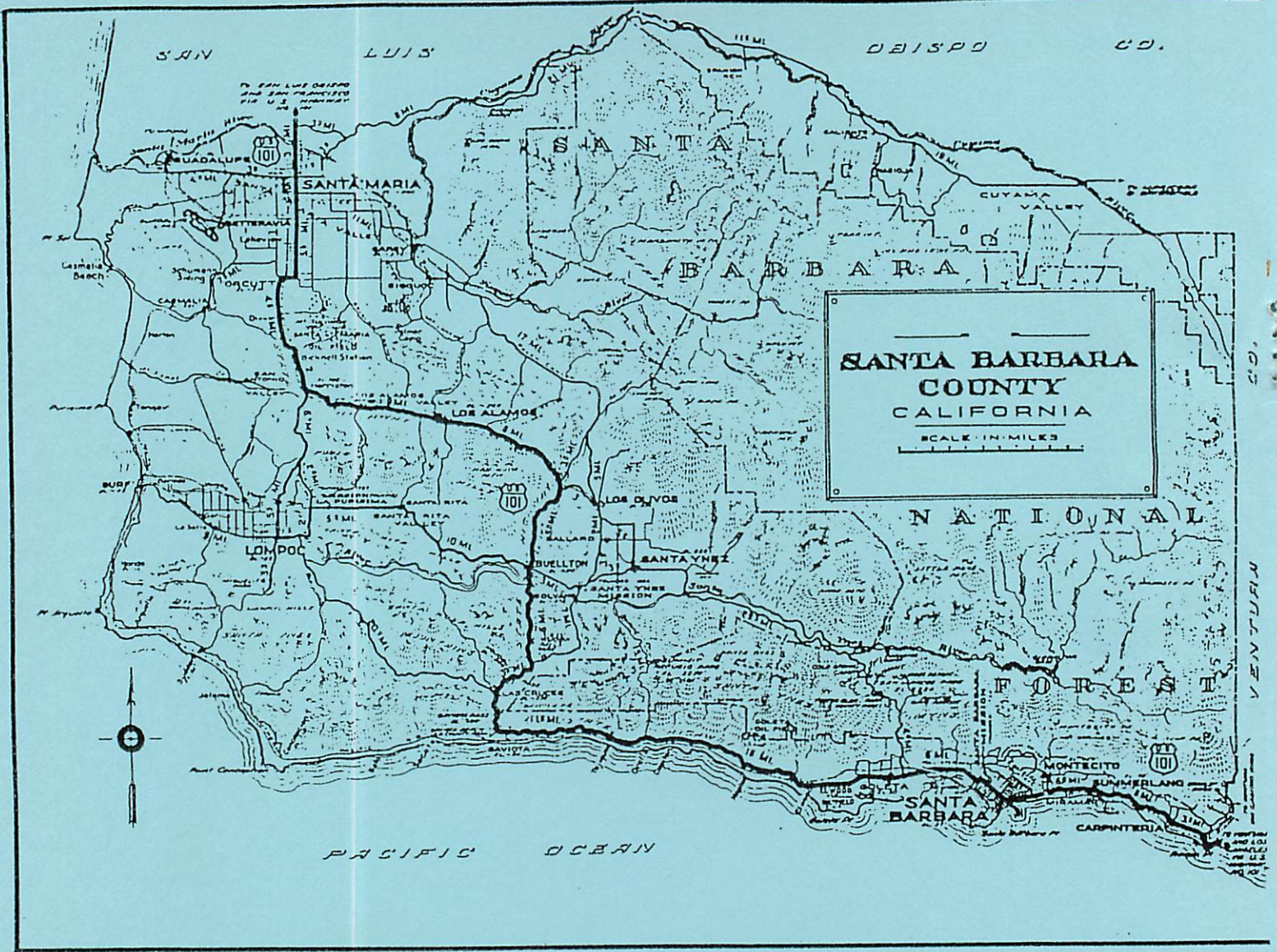

SANTA BARBARA COUNTY

One of California's 27 original counties. While the county was actually created in 1850, the history of the area dates back to 1542. In that year Juan Cabrillo discovered the Santa Barbara Channel and later, according to legend, crossed to San Miguel Island where he died and was buried. A second Spanish explorer, Sebastian Vizcaino, entered the channel on the Feast Day of Saint Barbara in 1602, and named the area accordingly. Fr. Fermin Francisco de Lasuen founded the Santa Barbara mission in 1786. Santa Barbara Royal Presidio, established April 21, 1782, by Fr. Junipero Serra, was the last of four royal presidios in Alta California - San Diego, Monterey, San Francisco, and Santa Barbara. Santa Barbara had all three Spanish forms - Presidio representing the military, Pueblo, the civil, and Mission, the religious. In 1873, Ventura County was established from the southern portion of the original Santa Barbara area.

SANTA BARBARA COUNTY GENEALOGICAL SOCIETY
 P.O. BOX 1303
 Santa Barbara, CA 93116-1303

NON-PROFIT ORGANIZATION
 U.S. Postage Paid
 Santa Barbara, CA
 Permit No. 682

Address Correction Requested