

# Ancestors West

Vol. 14 No. 3

September, 1988

Whole No. 56

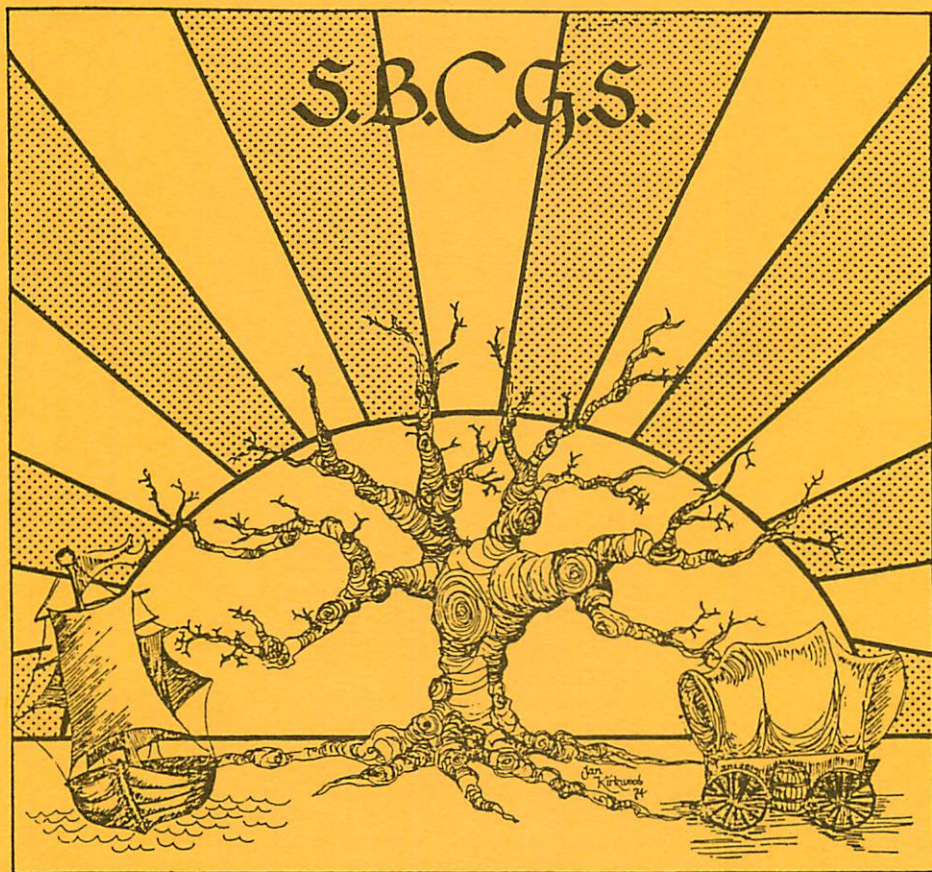

“Today weds yesterday  
with tomorrow for continuity.”



SANTA BARBARA COUNTY GENEALOGICAL SOCIETY  
 P. O. Box 1303 Goleta, CA 93116-1303  
 1988 Officers, Directors, Committees

(805)

President	Kenneth Mathewson	Phone	967-2220
Vice President (Program)	Janice Gibson Cloud		965-7423
Second Vice President (Membership)	Olive Franklin		967-8699
Treasurer	Julia Carr		965-4314
Recording Secretary	Arlene Doty		968-1162
Corresponding Secretary	Linda Richmond		963-5411

Other Directors -

Marilyn Owen 962-7984 Doreen Dullea 969-3935  
 Cheryl Jensen 966- 2614

Librarian Ruth Brooks Scollin Editor Lilian Mann Fish  
 Parliamentarian Harold Thelin 687-5494

1988 Committees - Chairmen

Hospitality	Ruth Tapper	Education	Patricia Case
Sales	Grace Ekvall	Fund Raising	William Root
Research	Helen Rydell	Book	Jan Cloud
Labels	Pat Brock	Relocation	Harry Titus
Travel (Bus)	Audrey Guntermann	Lorraine Laabs	
Surname Index Cards	Carol Hamilton		
Library	Doris Crawford	Helen and Morton Noble	Marie LaBreche,
	Hildred Allen Ayersman		

ANCESTORS WEST Editor Lilian Mann Fish  
 Asst. Editor Carol Fuller Kosai

Past Presidents \* Indicates deceased

Janice Gibson Cloud	1985-1986	Bette Root (now Kott)	1980
Doreen Cook Dullea	1984	Mary Ellen Galbraith	1978
Norman E. Scofield	1984	Carlton M. Smith	1977
Harry W. Titus	1978 -1982	* Selma Bankhead West	1975-1976
Emily Perry Thies	1981	Harry R. Glen	1974-1975
	Carol Forbes Roth	1972-1973	

ANCESTORS WEST

is published quarterly in March, June, September and December. Single copies of current and back issues \$2.00, depending on availability, plus cost of mailing. Contributions of a genealogical, historical or family interest nature will be accepted as space allows and are solicited. Queries are encouraged. The Society assumes no responsibility for services or work undertaken by members, advertisers or contributors.

MEMBERSHIPS: Active \$15. Family \$20. Friend \$25. Donor \$50. Patron \$100. Dues are for calendar year, payable by January 1. Family Membership includes 1 subscription to the quarterly, ANCESTORS WEST and the Newsletter, TREE TIPS.

REGULAR MEETINGS Second Saturday of each month, 10:30 a.m. usually in large rooms at Goleta Community Center. Library open Thursdays 10:15 a.m. to 3:15 p.m. and on regular meeting days. Library location - Room 8 Goleta Community Center, 5689 Hollister Avenue, Goleta, California

ANCESTORS WEST ISSN 0734-4988  
 Newsletter TREE TIPS Editor Bea McArthur 4746 Amarosa, 967-8954  
 Santa Barbara, CA 93110

ANCESTORS WEST  
ISSN 0734-4938

Vol. 14, No. 3  
Whole No. 56

September, 1988

TABLE OF CONTENTS

	Page
PRESIDENT'S MESSAGE Ken Mathewson	90
FROM THE EDITOR Lillian Mann Fish	90
RUSSELL ANTONIO RUIZ (3 Sept.1925 - 25 June, 1988)	91
POSSIBLE LIBRARY RELOCATION	91
SANTA BARBARA TRUST FOR HISTORIC PRESERVATION CHAPEL	92-95
PUTTING A MARKER ON AN ANCESTOR'S GRAVE (James M. Appling, Nov. 24,1811-Nov. 3,1895) Marilyn (Appling) Owen	96-97
BRITAIN, ANCESTRAL HOME OF MANY AMERICANS Frank B.Smith	98-99
ANCESTORS TABLE Chart No. 61 Christopher Gleason Clark	100-114
SOME NORWEGIAN WORDS AND THEIR MEANINGS	115-116
SEED BED- A Column of local Sources, Marilyn Owen Genealogical Collection of Ventura County Gen. Society	117-119
INVENTORY Santa Barbara County Records in Gladhill Library at Santa Barbara Historical Society Museum	120-121
WOMEN IN THE AMERICAN REVOLUTION, concluded	122-127
BOOK REVIEWS	128
Photographing Your Heritage, Wilma Sadler Shull A Guide to Virginia Militia Units in War of 1812	
OLD TOMBSTONES CREATE MYSTERY FOR HOMEOWNER, Item from Daily News, Ventura, July 12, 1988	128
NEW IN THE LIBRARY	129-131
QUERIES	131
SMITH, MELANCTON, OTHNIAL, WHO WERE FORBEARS, Margaret Cox	132
THIS 'N THAT WALSMITH CORRECTIONS OAHU CEMETERY PROJECT OBITUARY NOTES	133
SAMPLE "HISTROIC" RECIPE Pre-Civil War Salad	134
LIST OF AGED PERSONS SUPPORTED BY SANTA BARBARA COUNTY FROM OUTSIDE HOSPITAL	135-139
CERTIFICATE OF AWARD - California State Genealogical Alliance - RIM PROJECT	140

\* \* \* \* \*

CONTRIBUTIONS of books, pamphlets, periodicals for  
SECGS Library will be reported in NEW IN THE LIBRARY  
section and are tax deductible. Recommendations for  
purchase of books are to be made to the BOOK COMMITTEE  
(Jan Cloud, Chair). Contribute to the HALF AND HALF  
PROGRAM. Articles and Ancestral Charts are solicited  
for ANCESTORS WEST

SUBMIT QUERIES

VOLUNTEER SERVICES

MAKE SUGGESTIONS

Santa Barbara County Genealogical Society  
P. O. Box 1303 Goleta, CA 93116-1303

---

 PRESIDENT'S MESSAGE
 

---

In October of 1965, near Monte Carlo in the heart of the French Riviera in the midst of the construction of a new resort hotel, an archeologist discovered an ancient camp site of early man. All construction stopped while a team of archeologists eagerly and painstakingly examined all artifacts to be found there. They determined that the site was about four hundred thousand years old and one of the most exciting artifacts found was the foot print of an adult man. He had stepped in a muddy part of the beach and now, his muddy foot print turned to stone, we know he had slipped a little when he took that step on that far away day.

The French Riviera was a great place to be then as now, so they must have had a very good travel agent. Accommodations were rather primitive and restaurants were hard to find. They didn't wear many clothes but they don't now either. No progress in that department for four hundred thousand years! I did some rough calculations, figuring twenty-five years per generation and concluded that there are 16,000 generations between us and them. Plenty of work remains for even the most avid genealogist. We may have some difficulty tracing that many generations but the S.B.C.G. S. stands ready to help every one unravel the mysteries of their own roots. Jan Cloud, our V. P. program, has a marvelous agenda planned; Ruth Scollin, our Librarian, together with her helpers has 1000 volumes for your perusal. Audrey Guntermann, our Bus chairlady, will take you to Los Angeles libraries (sorry its not the French Riviera); Ruth Tapper, our Hospitality Chairlady, will ply you with goodies. These ladies and all the other volunteers help make the S.B.C.G.S. a great society to be part of. Our meeting, facilities and services are rewarding, challenging, exciting and above all fun. Be an author. Write your own genealogy. For your descendants, that may be the "foot print" you leave behind. The 1989 model year is beginning in September. See you at the Goleta Community Center. Bring your friends. Go to the French Riviera some other time.

Ken Mathewson

---

 FROM THE EDITOR
 

---

It has been suggested that plain, blunt, easily understood language be used to say that ten years under one editor is long enough for ANCESTORS WEST and that by December other arrangements should be well under way. At the suggestion of Olive Franklin and the Editor, supported by Jan Cloud and hopefully a general feeling in the membership, new forms of special interest details have been prepared and submitted to Bea McGrath as Editor of TREE TIPS, to go to the membership with the September Newsletter. It is time to improve communication and personal interaction in SRCGS. Also it is time to set up study, research or exploratory groups from those with similar interests. Thus far few suggestions have come to the attention of the Editor. DON'T BE BASHFUL in disclosing your capabilities, ambitions and attainments. Date your communications. START THEM COMING NOW.

Lilian M. Fish

RUSSELL ANTONIO RUIZ (3 September 1925 - 25 June, 1988)

A native Santa Barbaran and direct descendant of Felipe de Goycochea, commandante of the Spanish Royal Presidio in Santa Barbara, friend of S.B.C.G.S., former photographer for the U. S. Navy, veteran of World War II and longtime artist/historian, Russell Antonio Ruiz died Saturday, 25 June 1988 at the Veterans Administration Hospital in West Los Angeles after a long illness. He was the son of Angelo A. Ruiz and Isabel Juana Willoughby Ruiz and is survived by his wife, Alice Ruth Clay Ruiz, and a son, Russell Clay Ruiz; also two brothers, Edmund A. Ruiz, of Oxnard, California, and Carlos R. Ruiz of Tulsa, Oklahoma; a sister, Alice M. Sanders of Oxnard, and a half-sister, Ida Barbeve Silva, of Santa Barbara.

Mr. Ruiz was a 1948 graduate of Brooks Institute of Photography and traveled through China, Japan, the Philippines, Ceylon, Bahrain, Spain, Hawaii, Panama and Palmyra while in the Navy. He was one of the last Americans to leave China in 1949 before the change of government. Among his photography subjects were Franklin Delano Roosevelt, General Douglas MacArthur and Admiral Chester W. Nimitz at Pearl Harbor. His photographs appeared in Life magazine and his drawings on early Santa Barbara history were in many publications. He contributed a drawing of the Santa Barbara Presidio for publication in ANCESTORS WEST and authorized its use by S.B.G.G. S. on notepaper.

Mr. Ruiz volunteered his work for Presidio restoration for more than 30 years. He was also a former volunteer for La Vista Club for the Blind and Handicapped, a life member of the Santa Barbara Historical Society and a Grand Historian for the Native Sons of the Golden West. In 1977, he was an honorary grand marshal of the Old Spanish Days parade. He served as Honorary Life Trustee for the Santa Barbara Trust for Historic Preservation, was a member of Los Californianos and of Los Pobladores 200, a historian for the Quabaji Indian Association and a life member of the Disabled American Veterans.

Graveside services were held 29 June 1988, at Santa Barbara Cemetery. \* \* \* \* \*

When calling upon Jarrell C. Jackman, Ph.D., Projects Administrator for the Santa Barbara Trust for Historic Preservation, your Editor learned there is a distinct possibility that arrangements might be made, down a period of years to come, for location of the SBCGS Library in a portion of the Presidio yet to be reconstructed. This possibility was brought before the Board of Directors at its August meeting and should be made known to the general membership. \* \* \* \* \*

It seems appropriate to reproduce in this issue of ANCESTORS WEST, the 1988 handout to visitors to the El Presidio Chapel. Of special interest is the list of Chapel Furnishings, with Source or Donor.

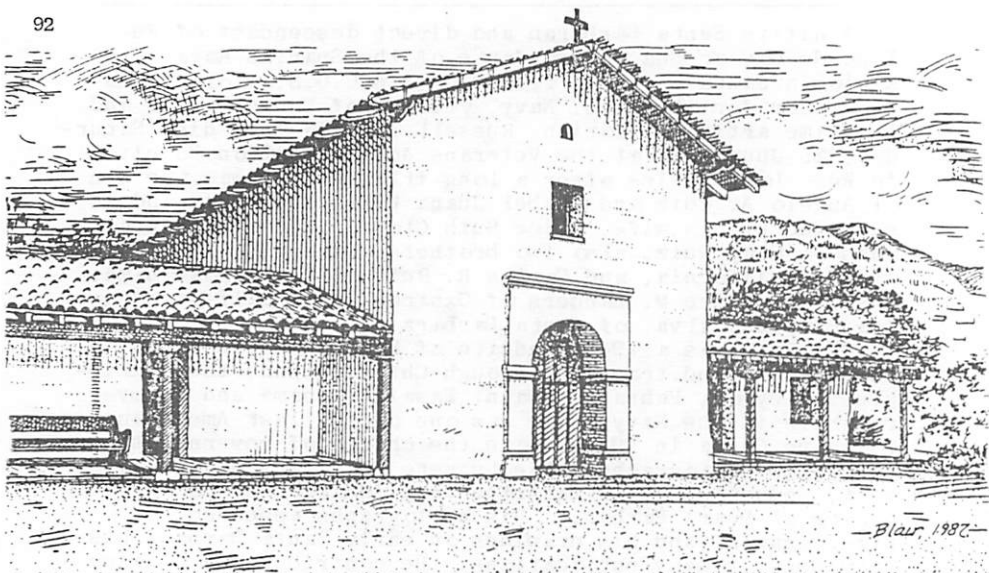

Handout to Visitors, 1988

## El Presidio Chapel

You are entering a re-creation of the chapel of the late 18th century Spanish Royal Presidio of Santa Barbara. Only stone foundations remained of this building, but excavations and a careful study of all known documentary sources permitted the reconstruction of what the structure and its interior could well have looked like. Where information was lacking, other buildings of a similar period and function were used as models.

A water color made by the American artist James Madison Alden in 1855 served as a basis for the exterior design, while excavations provided the dimensions. An 1850's inventory and other records supplied information concerning the furnishings, but there are no presently known descriptions of the decorative embellishments. Yet, we know that it was richly decorated and that Presidio invoices included colors for paints sent from Mexico. The principal colors are typical of California and Mexico in this period; the dark blue reproduces a color found in El Cuartel, one of the two surviving structures of the Santa Barbara Presidio, while the red and yellow ochre were uncovered in the excavations of the San Diego Presidio.

The border on top of the typical red dado along the bottom of the walls is a reproduction based on a fragmentary design found in the Presidio Chapel of Monterey, California. The design along the top of the wall represents a cloth valance or lambrequin of a sort found in this same chapel. The masonry design surrounding the side door was suggested by decorations around a door at Mission Purisima Concepcion in San Antonio, Texas, while the cross and pennants come from a lost design inside one of the towers of Mission Santa Barbara.

An altar railing painted to imitate colored marble separates the area where Mass was said from the zone of the congregation. The central niche of the altar piece is framed by an antique carving once belonging to the De la Guerra family of Santa Barbara. At the sides, a design suggested by a mural decoration in an old adobe house on Santa Cruz Island surmounts a real and a painted doorway. Above these, painted draperies frame the spaces for a pair of oval mirrors like those donated to the chapel by Captain George Vancouver in 1793.

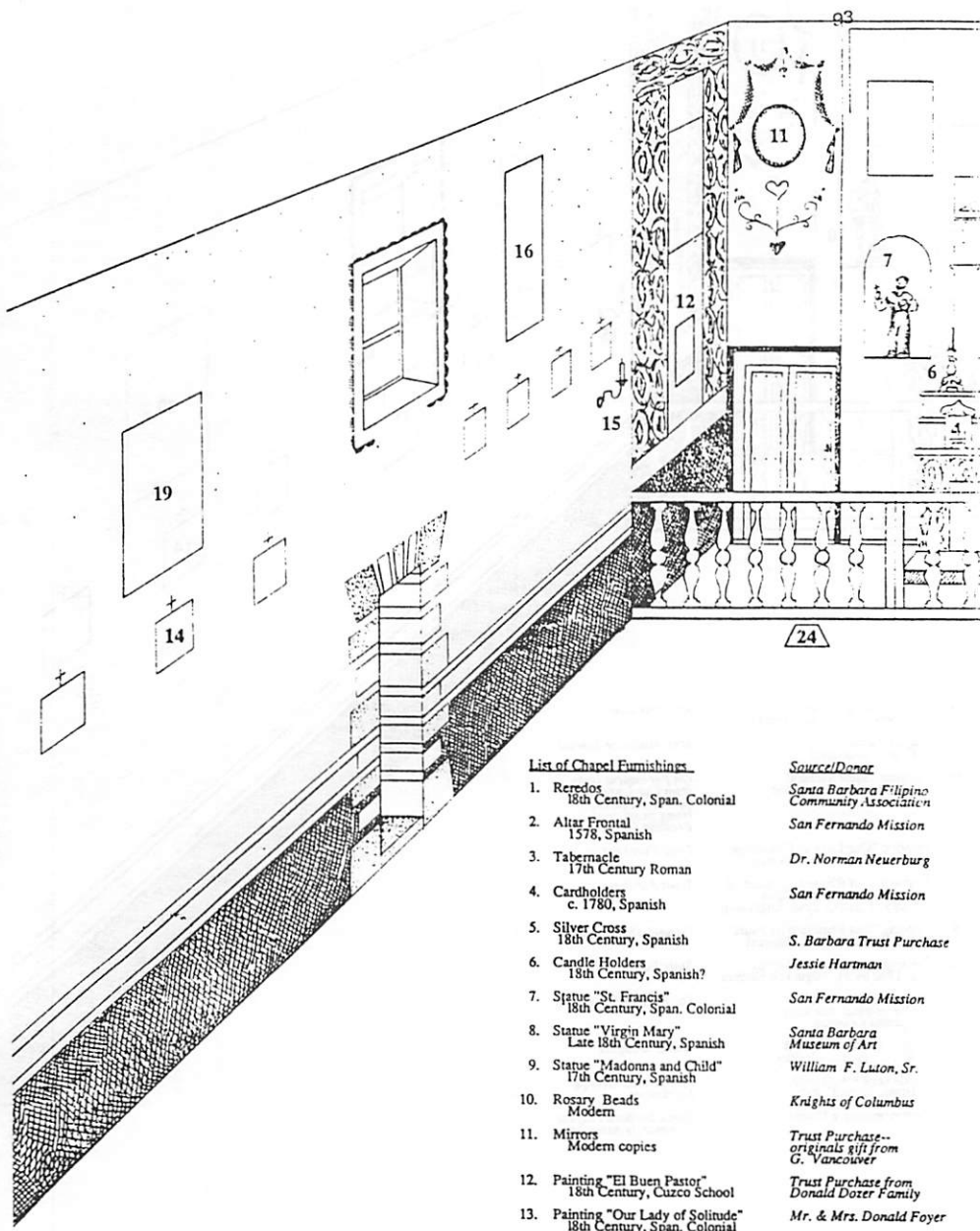

List of Chapel Furnishings

- |   |  |
|---|--|
| 1. Reredos<br>18th Century, Span. Colonial                          | <i>Source/Donor</i><br>Santa Barbara Filipino<br>Community Association |
| 2. Altar Frontal<br>1578, Spanish                                   | San Fernando Mission   |
| 3. Tabernacle<br>17th Century Roman                                 | Dr. Norman Neuerburg   |
| 4. Cardholders<br>c. 1780, Spanish                                  | San Fernando Mission   |
| 5. Silver Cross<br>18th Century, Spanish                            | S. Barbara Trust Purchase<br>Jessie Hartman                            |
| 6. Candle Holders<br>18th Century, Spanish?                         | San Fernando Mission   |
| 7. Statue "St. Francis"<br>18th Century, Span. Colonial             | Santa Barbara<br>Museum of Art   |
| 8. Statue "Virgin Mary"<br>Late 18th Century, Spanish               | William F. Luton, Sr.  |
| 9. Statue "Madonna and Child"<br>17th Century, Spanish              | Knights of Columbus  |
| 10. Rosary Beads<br>Modern  | Trust Purchase--<br>originals gift from<br>G. Vancouver                |
| 11. Mirrors<br>Modern copies  | Trust Purchase from<br>Donald Dozer Family                             |
| 12. Painting "El Buen Pastor"<br>18th Century, Cuzco School         | Mr. & Mrs. Donald Foyer  |
| 13. Painting "Our Lady of Solitude"<br>18th Century, Span. Colonial |  |



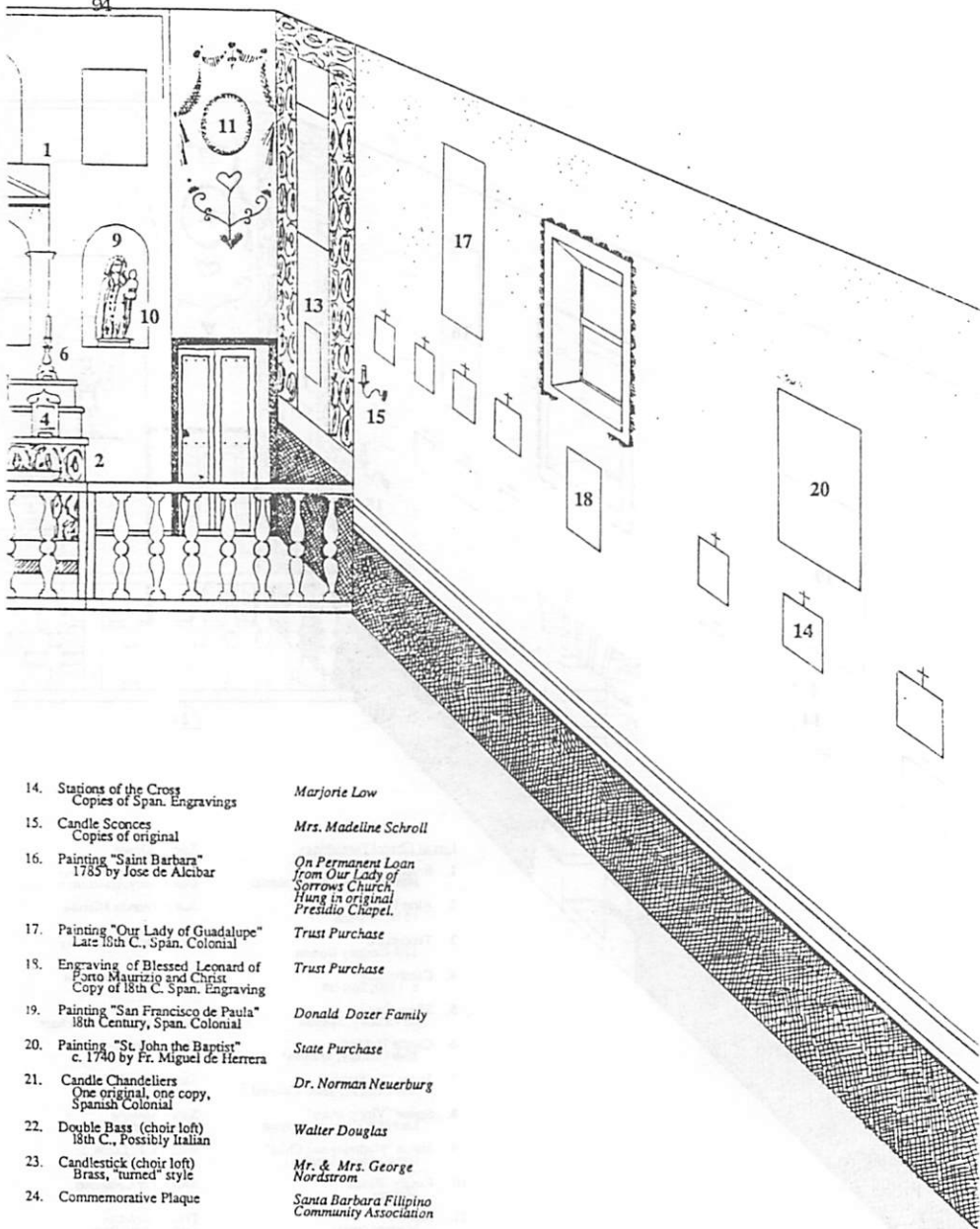

- |   |   |
|---|---|
| 14. Stations of the Cross<br>Copies of Span. Engravings   | <i>Marjorie Low</i>   |
| 15. Candle Sconces<br>Copies of original  | <i>Mrs. Madeline Schroll</i>  |
| 16. Painting "Saint Barbara"<br>1785 by Jose de Alcibar   | <i>On Permanent Loan<br/>from Our Lady of<br/>Sorrows Church,<br/>Hung in original<br/>Presidio Chapel.</i> |
| 17. Painting "Our Lady of Guadalupe"<br>Late 18th C., Span. Colonial                                | <i>Trust Purchase</i>   |
| 18. Engraving of Blessed Leonard of<br>Porto Maurizio and Christ<br>Copy of 18th C. Span. Engraving | <i>Trust Purchase</i>   |
| 19. Painting "San Francisco de Paula"<br>18th Century, Span. Colonial                               | <i>Donald Dozer Family</i>  |
| 20. Painting "St. John the Baptist"<br>c. 1740 by Fr. Miguel de Herrera                             | <i>State Purchase</i>   |
| 21. Candle Chandeliers<br>One original, one copy,<br>Spanish Colonial                               | <i>Dr. Norman Neuerburg</i>   |
| 22. Double Bass (choir loft)<br>18th C., Possibly Italian   | <i>Walter Douglas</i>   |
| 23. Candlestick (choir loft)<br>Brass, "turned" style   | <i>Mr. &amp; Mrs. George<br/>Nordstrom</i>  |
| 24. Commemorative Plaque  | <i>Santa Barbara Filipino<br/>Community Association</i>   |



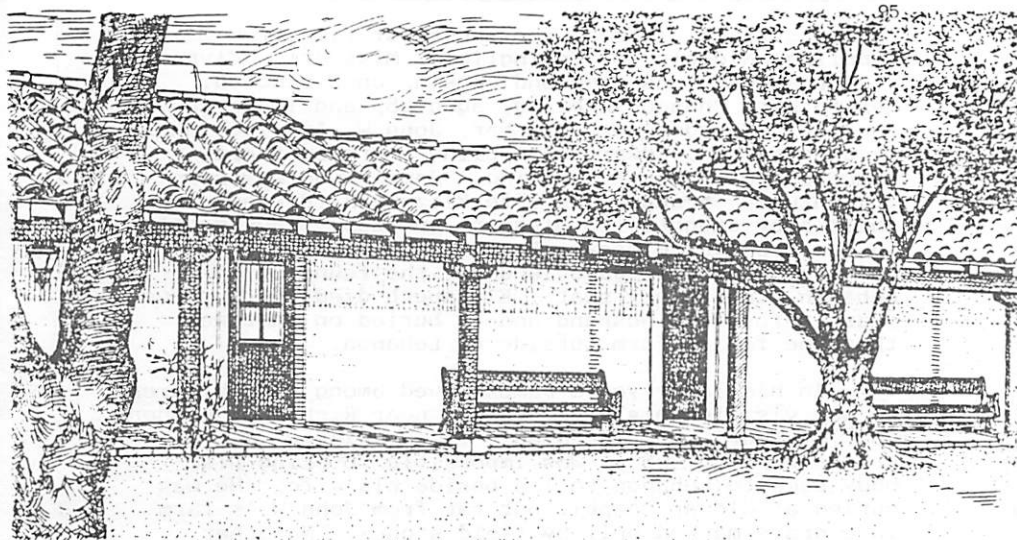

The side walls of the altar area are covered by painted renderings of brocades of the sort that often covered the walls of churches for festivals. An actual length of such church hangings served as the model. The vine and floral border separating these from the red dado is based on a design engraved on a horn cup done by Indian neophytes at Mission San Gabriel. The simple vine motif on the ceiling beams comes from two missions in Arizona, San Xavier del Bac and Tumacacori, while the acanthus motif on the corbels is based on a design in the Old Stone Church at Mission San Juan Capistrano.

The furnishings, as yet incomplete, come from Spanish and Mexican sources as they would have two centuries ago. The velvet altar frontal, dated 1578, could have been an heirloom handed down over the centuries. The silvered altar card frames are from a chapel near Burgos in Spain and are contemporary with the original chapel. The two paintings beneath the windows are from South America, while the Stations of the Cross are modern impressions from 18th century copper plates and fit the description of those mentioned in the inventory. When original pieces or proper replicas cannot be found pieces of appropriate period and style take their places.

The rich appearance of the interior is in stark contrast to the simplicity of the exterior. Such an effect must have been appreciated by the inhabitants of the presidio. Isolated as they were--almost exiled one might say--in a strange and harsh land on the very edge of Christendom, it must have been comforting to enter a sanctuary which reminded them of home.

Santa Barbara Trust for Historic Preservation  
123 East Canon Perdido  
Santa Barbara, CA 93101

### PUTTING A MARKER ON AN ANCESTOR'S GRAVE

Last fall, I heard for the first time from Glyna (Appling) Nickels, of Springfield, Missouri. Glyna, it turned out, was a second cousin, once removed. Her father, Chandos Appling, aged 85, and I are second cousins. Chandos' grandfather, John W. Appling, and my grandfather, Edward H. Appling, were brothers, both sons of James M. Appling. James, who was born in Kentucky, brought his wife Elizabeth (Barnes) and their baby daughter to Missouri in 1835. They settled in the area which became Laclede Co., and in 1849, James and his wife gave land for the founding of Lebanon, the county seat. Elizabeth died thirty-five years before her husband and is buried on what was then the family farm outside of Lebanon.

In his later years James lived among his children. He was visiting his son John W., near Richland, Camden Co., Missouri, when he died. It was winter, & the creeks were up, so it was impossible to bring his body back to Lebanon to lie beside his wife. He was buried at Glover Chapel, not far from John W.'s farm in a grave marked only by field stones. No other Appling is buried in that cemetery. Chandos Appling, who still lives near there, was the last of his generation to remember where James' grave was. Chandos' daughter Glyna was afraid that the knowledge of the location of James' grave would soon be forgotten, so she determined to put a marker on the spot. The reason she was writing to me was that she wanted to know what information I had about this common ancestor of ours. We found that although we agreed generally on when and where he was born, we had three different death dates for him. County death records were not kept that early, and we were unable to locate a family Bible. Since James had been prominent in the founding of Lebanon and in its development, Glyna ordered several rolls of microfilm of the Laclede Co. newspapers of that time period. It was painstaking work, but she was finally rewarded with the report of James' death, several years later than anyone had realized he'd died.

The information gathering complete, it was time to order the stone. In contacting various relatives seeking information on James M., Glyna had interested other descendants in her project. Many volunteered to help pay for the stone. Then Glyna graciously invited me back to Missouri to see the stone after it was set in place. Of course, I accepted! And in May of this year, the descendants of James M. Appling gathered together at his last resting place to view the stone that they had purchased for his grave. And what a marker it was! We had purchased a light blue granite marker, with rustic edges, 42" X 14" X 6". And on the stone was written all of the following:

PUTTING A MARKER ON AN ANCESTOR'S GRAVE, continued**JAMES M APPLING**

NOV. 24, 1811--NOV. 3, 1895

BORN IN KENTUCKY

SON OF JOEL &amp; SALLY BREEDLOVE APPLING

MARRIED ELIZABETH BARNES, SIMPSON CO KENTUCKY 1834

PARENTS OF

SARAH ANN, 1835, AURELIUS M "ALEXANDER", 1839 JAMES  
 W, 1841 MARGARET ELLEN, 1845 JOHN W. 1846 COLUMBUS  
 C. 1849 MILES L, 1853 EDWARD H, 1855 MONROE, INFANT  
 TO MISSOURI 1835 FARMER, CIVIC LEADER

GAVE LAND FOR LACLEDE CO SEAT, LEBANON MO 1849

BY HIS DESCENDANTS 1988

Because Glyna (Appling) Nickels, great great granddaughter of James M. APPLING, did not want that ancestor's grave to be "lost", future descendants, and all others who may view that marker, will know exactly who James M. Appling was.

If any of you think you might want to undertake a similar project, carefully consider what information you will put on the stone. Just think of the opportunity you have to immortalize your ancestor! You may also be lucky enough to meet a lot of nice people--who just happen to be related to you.

Marilyn (Appling) Owen

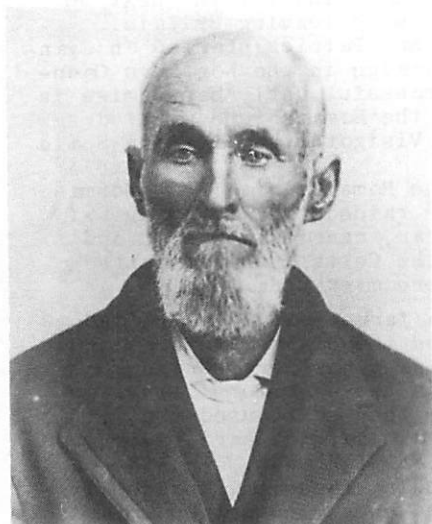

JAMES M. APPLING

None of the family gathered in Missouri had a photo of James APPLING. Mrs. Miles APPLING of Lebanon, Missouri, had kept several old letters from different relatives, each inquiring about the history of the family. One letter from Charmaine LEAVITT of Kalamazoo, MI, was twenty-five years old. Was it possible that she still lived at the same address? Much to my surprise she did! And what's more, this great great granddaughter of James M. Appling (through his son, James W.), had his picture (copy of which is at left)!

## BRITAIN, ANCESTRAL HOME OF MANY AMERICANS

Resume of Talk by Member FRANK B. SMITH  
(No. S-08 on April 26, 1988 Membership List)

This resume of a talk, given several years ago at a membership meeting of SBCGS, outlines the sequence of changes in population and development of language in Britain, the ancestral home of many Americans.

The languages have been Pict, Celt, Latin, Bulgar German, Saxon, Anglian, Danish, Old Norse, French, Old English, Anglo-Saxon, but not in that order.

B. C.

- 3000-1000 Short, dark people from southwestern Europe invaded Britain successfully and enslaved or drove out the natives.
- 1000 B.C. The Picts, a fairer people, came from France and invaded Britain. Drove the south Europeans out into the mountains or they stayed on as servants of the Picts. The Picts were ancestors of many of the Scots. Welch and Irish mountaineers who would not stay as servants.
- 700-800 B.C. Celts, a fair-haired tribe, invaded and ruled until the Roman legions took over the tin mines and London and shortly thereafter all of England. Many of the Celts went to Ireland and the neighboring islands and Northumberland.
- 35 B. C. - The Roman legions took over and built roads and Cathedrals, brought some Christianity and ruled until about 350 A. D.
- 410 A.D. Visigoths sacked Rome and for the next 30 years the Romans were leaving Britain. About 389 A. D. St. Patrick started an Evangelicalistic Campaign in the Northern Counties and was successful until his demise in 461 A.D. While the Romans were worried about Rome, the Visigoths had overrun Spain also.
- 5th-6th Centuries As soon as the Romans left, West German soldier-farmers raided the East Coast of England every year, carried off loot and eventually ran the Celts out and settled there. These were mostly Saxons.
- 6th-7th Centuries Anglians, also farmer-soldiers, raided and Vikings moved the Saxons south and west. Any Celts remaining now were servants as they had to learn the newcomers' language although at home they still used the Celtic language. They did not try hard to conquer Wales nor the Scot Highlands.
- 8th Century Vikings, including Norsemen, invaded Ireland, which had no army, and set up a Capitol in Dublin, whence they raided the Northern Counties of England each Spring and under Danelaw collected tribute.



## BRITAIN, ANCESTRAL HOME OF MANY AMERICANS

- 853 A.D. King Alfred, eht Great (the only King called The Great) built a Navy and with other lessor kings and barons met and defeated the raiders and broke their power. The language now was Old English or a combination of Anglican and Saxon called Anglo-Saxon.
- 1066 Battle of Hastings. Vikings, who had overrun the Gauls in France, with 12,000 armed men took over England's 2,000,000 people. Anglo-Norman language was now the official language, Latin in Church and Franch in Court. The Normans seized all valuable properties plus churches and gave them to their cohorts, but they did build the Tower of London, etc.
- 1169-1172 Conquest of Ireland
- 1250-1300 Middle English
- 13th-14th Century The average man now sues his neighbor in Court, prays in Latin at Church and spans his children in Anglo-Saxon as bottom, buttocks, rump and butt have German roots.
- 1385 All grammar schools leanneth English With the collapse of the Norman language, the country was split into two major pronunciations - Liverpool to London, East or West. West and South added vowels no-noe, Anglian Heven, Saxon Heofon.

## Comments on American accents:

Pronunciation of New England areas found in Chesapeake Bay. New Englanders also settled in New Jersey in 1665. The North Carolina-Brooklyn dialect is Yorkshire.

Do not attempt to correct anyone's pronunciation, as wherever you or wherever they came from, that is the proper way to say it. Two hundred twenty thousand Londoners and four and a half million others try to imitate them. Anglo and Saxon were hoined in Holy Worfolk many years ago.

\* \* \* \* \*

In the December, 1987 TREE TIPS Newsletter, it was noted: "WE ARE PLEASED AS PUNCH BECAUSE

1. Frank Smith has kindly donated a collection of books and papers to our Library.
2. Margaret Cox, Olive Franklin and Ruth Ruhl have renewed membership as Friends of our Society
3. We are very fortunate to have so many volunteers who quyetky carry on a variety of activities which help and serve us all.
4. The City of Los Angeles does intend to operate a temporary facility until the reconstruction program can be completed. (Perhaps the word should be Did intend.) See letter elsewhere in this bulletin."

Ancestor Table- Chart No. 61  
 Compiled by  
 Christopher Gleason Clark  
 1360 Danielson Road Santa Barbara, CA 93108-2857

			Key to abbrev's:
--I			a=ante; p=post
1a.	Tristan Marie CLARK	1983 Santa Barbara CA	m=married; c=circa
1b.	Tracy Lynn CLARK	1985 Santa Barbara CA	( )=maiden name or
1c.	Christopher Thomas CLARK	1988 Santa Barbara CA	name 2nd husband;
--II			bpt=baptism
2.	Christopher Gleason CLARK	1947 Bethesda MD	" " =alias/name change
3.	Terri Ellen WADE	1951 Hollywood CA	/ =parental surname
			or alternate spelling
--III			
4.	Duane Willis CLARK	1912 Hagadorn Mills NY	
5.	Beverly Mary BENZ	1919 Syracuse NY	
6.	Thomas Roland WADE	1927 Los Angeles CA	1982 Los Angeles CA
7.	Marilynn Renee HANCOCK	1929 Hollywood CA	1983 Los Angeles CA
--IV			
8.	Floyd Irwin CLARK	1881 Day NY	1948 Providence NY
9.	Nettie Elisabeth HERSE	1880 College Point NY	1932 Galway NY
10.	Charles Jacob BENZ	1890 Manhattan NY	1966 Geneva NY
11.	Mayme Beatrice SCHRADER	1895 Brooklyn NY	
12.	Thomas Joseph WADE	1890 Slater MO	1944 Los Angeles CA
13.	Esther Amanda HAROLD	1888 Boxholm IA	1970 Arcadia CA
14.	Cyril Keith HANCOCK	1898 Roanoke VA	1975 N.Hollywood CA
15.	Margaret Ellen McCLEAN	1899 Wahoo NE	1983 Studio City CA
--V			
16.	Smith CLARK	1835 S.Corinth NY	1892 Broadalbin NY
17.	Lucinda Ann EGGLESTON	1842 Corinth NY	1893 Gloversville NY
18.	Heinrich Michael HERSE	1850 Abenra DENMARK	1913 Manhattan NY
19.	Christine Marie RASMUSSEN	1845 Sottrup DENMARK	1928 Mosherville NY
20.	Johann Balthasar "Charles" BENZ	1863 Essingen WURTTEMBERG	1941 Bronx NY
21.	Marie Dorothea STURM	1863 Aalen WURTT	1941 Orangeburg NY
22.	George Fredrick SCHRADER	1870 Jersey City NJ	1936 Burlington NJ
23.	Emma STERN	1869 Kassel? HESSE	1922 Brooklyn NY
24.	Terrence Francis WADE	1851 Liverpool? ENG	1903 Kansas City MO
25.	Mary Louise CAVANAUGH	1856 Piedmont VA	1930 Alhambra CA
26.	Carl August HARALDSON	1833 Kalmar? SWEDEN	1904 Boxholm IA
27.	Christine Louise L. HEDBERG	1844 Kalmar? SWEDEN	1918 Los Angeles CA
28.	Robert Park HANCOCK	1875 Franklin Co. VA	1947 Tulsa OK
29.	Daisey Comanche WEBB	1876 Newville? PA	1916 Tulsa OK
30.	William Lee McCLEAN	1875 Wahoo NE	1908 Oklahoma City OK
31.	Gussie Belle CHOLLETT	1877 Galva IL	1918 Sepulpa OK
--VI			
32.	Joseph CLARK	1770 Mendon MA	1844 Corinth NY
33.	Elsej PURQUA	1791 Johnston RI	1864 Corinth NY
34.	John EGGLESTON	1809 Corinth NY	1882 Day NY
35.	Sarah AMBLER	1812 Corinth NY	1892 Day NY
36.	Heinrich Michael HERSE	1814 Abenra DENMARK	1873 Abenra SCHLESWIG-HOL
37.	Helene Marie BOYSEN	1820 Abenra DENMARK	1873 Abenra SCH-HOLSTEIN
38.	Christian RASMUSSEN	1808 Horup DENMARK	1900 Broager DENMARK
39.	Christine Marie JORGENSEN	1812 Adso? DENMARK	1879 Broager DENMARK
40.	Johann Balthasar BENZ	1818 Essingen WURTT	1897 Essingen WURTT
41.	Marie Magdalena ILZHOFER	1825 Essingen WURTT	1905 Essingen WURTT

## Ancestor Table- Chart No. 61

101

42.	Philipp (KEMMLER) STURM	1819	Sulzbach WURTEMBERG	1906	Aalen WURTT
43.	Dorothea ULRICH	1822	Essingen WURTT	1874	Essingen WURTT
44.	Heinrich Friedrich Anton SCHRADER	1825	Hehlen BRAUNSCHWEIG	1910	Brooklyn NY
45.	Maria "GLEASON" VAN GEISEN	c1842	NY?NJ?	1916	Brooklyn NY
46.	Mandel STERN		HESSE-KASSEL?		
47.	"Betty" APT		HESSE-KASSEL?		
48.	William WADE		ENGLAND	p1863	W.VA?MO?
49.			ENGLAND	p1863	W.VA?MO?
50.	Henry CAVANAUGH		IRELAND		VA?MO?
51.	Maureen SULLIVAN		IRELAND		VA?MO?
52.			SWEDEN		
53.			SWEDEN		
54.	Jonas HEDBERG		SWEDEN		
55.	Marie STORM		SWEDEN		
56.	Christopher Harrison HANCOCK	1834	Union Hall VA	1893	Franklin Co.VA
57.	Victoria Ann STREET	1839	Franklin Co. VA	1897	Franklin Co.VA
58.	Joseph H. WEBB	1837	Dover?York Co. PA	1908	Roanoke VA
59.	Laura Jane FERREE	1847	Cumberland Co.?PA	1923	Roanoke VA
60.	John McCLEAN	1845	Monaghan IRELAND	1921	Long Beach CA
61.	Margaret L. LEE	1851	Monaghan IRELAND	1888	National City CA
62.	Johnathan C. CHOLLETT	1829	Saugerites NY	1896	Denver CO
63.	Eliza Ellen HOLMES	1842	Lynn, IL	1934	Arcadia CA

## --VII

64.	Jephthah"Jeptha" CLARK	1744	Rutland MA	1813	S. Corinth NY
65.	Rhoda DARLING	1750	Mendon MA	1841	S. Corinth NY
66.	John PURQUA	c1755	HESSE?ENGLAND?	1832	S. Corinth NY
67.	Zilpha RHODES	c1763	Johnston RI	c1845	S. Corinth NY
68.	John EGGLESTON	1770	Dutchess Co. NY	1852	Corinth NY
69.	Lucinda STANDISH	1774	Preston CT	1866	Corinth NY
70.	Stephen AMBLER	1781	Salem NY	1859	Corinth NY
71.	Lovice LARAWAY	1794	Phillipstown NY	1879	Corinth NY
72.	Adolph Christoph Albrecht HERSE	1777	Neustrelitz MECKLENBERG	1842	Abenra DENMARK
73.	Maria Christina DORSCH	1777	Abenra DENMARK	1856	Abenra DENMARK
74.	Lars Christiansen BOYSEN	1777	Laeborg DENMARK	1861	Abenra DENMARK
75.	Ellen Marie LAURITZEN	1776	Hvidding DENMARK	1852	Abenra DENMARK
76.	Christian RASMUSSEN	1768	Miang DENMARK	1844	Minteberg OEN
77.	Marie Catherine JORGENSEDATTER	1774	Kegaes DENMARK	1842	Minteberg OEN
78.	Jorgen JORGENSEN	1779	Adsoel DENMARK	1833	Nybol DENMARK
79.	Magd.Dorothea BANDHOLT(P.CARLSON)	1789	Keil HOLSTEIN	1854	Nybol DENMARK
80.	Jakob BENZ	1778	Essingen WURTT	1845	Essingen WURTT
81.	Juliane Marie BAUSCH	1785	Essingen WURTT	1850	Essingen WURTT
82.	Philipp Gotfried ILZHOFER	1790	Essingen WURTT	1837	Essingen WURTT
83.	Maria WIEDMANN	1790	Essingen WURTT	1837	Essingen WURTT
84.	Josef Friedrich KEMMLER		Sulzbach?WURTT	a1823?	Sulzbach?WURTT
85.	Elisabeth Marg.Cath.STURM(KASPAR)	1795	Sulzbach WURTT	1872	Sulzbach WURTT
86.	Matthaus ULRICH	1788	Essingen WURTT	1854	Essingen WURTT
87.	Margarethe BRUCKER	1793	Essingen WURTT	1854	Essingen WURTT
88.	Georg SCHRADER		Hehlen?BRAUNSCHWEIG		Hehlen?BRAUNSH.
89.	Johanna WINTER		Hehlen?BRAUNSCHWEIG		Hehlen?BRAUNSH.
90.	John VAN GEISEN		IRE?ENG		NY?NJ
91.	Helena BEDELL		SCOTLAND?		NY?NJ
112.	Benjamin HANCOCK	1782	Fluvanna Co. VA	1860	Union Hall VA
113.	Elizabeth BOOTH	1801	Franklin Co. VA	1860	Union Hall VA
114.	William Anthony STREET	1816	Franklin Co. VA	p1847	Franklin Co.VA
115.	Nancy M. HOLLAND	1817	Franklin Co. VA	1845	Franklin Co.VA
116.	Allen WEBB	c1792	York Co. PA	p1860	Cumberland Co.PA
117.	Mary Ann	c1796	York Co.?PA	p1860	Cumberland Co.PA
118.	to no. 3776				

## Ancestor Table- Chart No. 61

120.	John McCLEAN	1801 Monaghan?IRELAND	1899 Monaghan IRELAND
121.	Ann BOYD	c1805 Monaghan?IRELAND	c1889 Monaghan IRELAND
122.	Thomas LEE	c1801 Monaghan?IRELAND	1888 Wahoo NE
123.	Ann MARTIN	c1807 Monaghan?IRELAND	1895 Wahoo NE
124.	David C. CHOLLETT	c1798 Catskill NY	p1860 Galva IL
125.	Sarah MEYER	1794 Katsbaan NY	p1860 Galva IL
126.	Asahel "Ase1" HOLMES	bpt1804 Cambridge NY	p1860 Lafayette?IL
127.	Pheobe ALBRO	c1809 Bolton? NY	1878 Galva IL

## --VIII

128.	Joseph CLARK	1720 Medfield MA	1757 Mendon MA
129.	Elizabeth PUFFER(Eb.BURT)	1714 Dorchester MA	c1796 Mendon MA
130.	Thomas DARLING	1730 Mendon MA	1776 Mendon MA
131.	Rachael WHITE	1732 Uxbridge MA	p1794 Mendon MA
134.	Peleg RHODES	p1717 Providence RI	1790 Johnston RI
135.	Alice		p1790 Johnston RI
136.	Joseph EGGLESTON	1740 Middletown CT	1799 Corinth NY
138.	Israel STANDISH	1748 Norwich CT	p1820 Greenfield NY
139.	Lydia SMITH	1747 Lyme CT	a1820 Greenfield NY
140.	John AMBLER	1732 Stamford CT	1802 Spencertown NY
141.	Sarah WEED	1736 Stamford CT	1802 Spencertown NY
142.	Phillippe LE RUEZ "LARAWAY"	bpt1757 St.Ouen Jersey Is. ENG	1844 Poultney VT
143.	Ruth SMALLEY	1764 Kent? CT	1848 Hudson Falls NY
144.	Andreas Fredrick HERSE	m1767 Neustrelitz MECKLENBURG	
145.	Maria Elisabeth HOLZEN	1742 Neustrelitz MECKLENBURG	
146.	Hans Jorgen DORSCH	1753 Abenra DENMARK	1815 Abenra DENMARK
147.	Margarethe Catharina PETERSEN	1745 Abenra DENMARK	1816 Abenra DENMARK
148.	Christian BOYSEN	Laeborg?DENMARK	Laeborg? DENMARK
150.	Lauritz HANSEN /THOMSEN	c1728 Hogsbro DENMARK	1796 Hogsbro DENMARK
151.	Kirstine Marie	DENMARK	DENMARK
152.	Rasmus CHRISTIANSEN	1724 Kettig DENMARK	1813 Lambjergskov DEN
153.	Kirsten HANSDATTER	1734 Mlang DENMARK	1773 Lambjergskov DEN
154.	Jorgen HANSEN	c1730 Viboge DENMARK	1807 Kegnaes DENMARK
155.	Kirsten Hansdatter WOLF	1746 Viby DENMARK	1782 Kegnaes DENMARK
156.	Nicolai JORGENSEN	1748 Avnbol DENMARK	1834 Adsbol DENMARK
157.	Anne Marie HANSDATTER	1743 Avnbol DENMARK	1796 Adsbol DENMARK
158.	Claus BANDHOLDT	c1754 Keil? HOLSTEIN	1818 Keil HOLSTEIN
159.	Anna Marg. SOHRMANN/SAHLMANN?	1789?Keil HOLSTEIN	1822?Keil HOLSTEIN
160.	Andreas BENZ	1742 Essingen WURTTEMBERG	1819 Essingen WURTT
161.	Regina EISELIN	1738 Essingen WURTT	1809 Essingen WURTT
162.	Sebastian BAUSCH	1748 Neubronn WURTT	1794 Essingen WURTT
163.	Marie Agatha FUCHS(Geog.HOLDE_)	1758 Heubach WURTT	1830 Essingen WURTT
164.	Philipp Gotfried ILZHOFER	1765 Essingen WURTT	1847 Essingen WURTT
165.	Maria Magdalena MEIER	1766 Houbatsfeld WURTT	1794 Essingen WURTT
166.	Malislar?? WIEDMANN	WURTT	Essingen WURTT
167.	Maria Margarethe BIHLERIN/?	WURTT	Essingen WURTT
170.	Martin STURM	1768 Adelmansfelden WURTT	1852 Sulzbach WURTT
171.	Katharina Susanne Rebeke MOLL	1770 Sulzbach WURTT	1844 Sulzbach WURTT
172.	Johann Balthasar ULRICH	WURTT	Essingen WURTT
173.	Catharine MAIER	Horbatsfeld? WURTT	WURTT
174.	Johannes BRUKER		Essingen WURTT
175.	Catherine STUZ		Essingen WURTT
224.	Lewis HANCOCK	c1757 Albemarle Co. VA	1828 Union Hall VA
225.	Celia (DUNCAN) OGLESBY	1754 Albemarle Co. VA	1806 Union Hall VA
226.	Peter BOOTH	c1762 Amelia Co. VA	1826 Franklin Co. VA
227.	Elizabeth BOOTH	m1783 Bedford Co. VA	a1808 Franklin Co. VA



## Ancestor Table- Chart No. 61

228. Anthony STREET	1777 Bedford? Co. VA	1840 Franklin Co. VA
229. Mary KEMP	c1797 VA	VA
230. John M. HOLLAND	1778 Fluvanna? Co. VA	1845 Franklin Co. VA
231. Mary SMITH	1780 Bedford Co. VA	1863 Franklin Co.? VA
232. Richard? WEBB		PA
233.		PA
240. John McCLEAN	Monaghan? IRELAND	Monaghan? IRELAND
241. BROWNLEE?	Monaghan? IRELAND	Monaghan? IRELAND
242. William BOYD	Monaghan? IRELAND	Monaghan? IRELAND
243. BROWNLEE?	Monaghan? IRELAND	Monaghan? IRELAND
244. Thomas?LEE	Caledon? IRELAND	a1832 Caledon? IRELAND
245. ECCLES	c1760 Keady? IRELAND	a1849 Monaghan?IRELAND
246. James MARTIN	c1769 Monaghan? IRELAND	1842 Monaghan?IRELAND
247. Nancy BROWNLEE	Monaghan IRELAND	1851 Monaghan IRELAND
248. Fredrick CHOLLET	1764 SWITZERLAND?	1848 Catskill NY
249. Rebecca BOGARDUS	1779 Catskill? NY	1853 Brooklyn?NY
250. Cornelius MEYER	bpt1764 Katsbaan NY	1828 Catskill NY
251. Maria BRITT	bpt1765 Katsbaan NY	1845 Catskill NY
252. Asahe! HOLMES	c1760 CT?	a1830 Athol? NY
254. Samuel ALBRO	c1785 W.Greenwich? RI	1840 Lynn IL
255. Mary "Polly" GREEN	c1785 Washington?Co. NY	1843 Lynn IL
--IX		
256. Joseph CLARK	1697 Medfield MA	1731 Medfield MA
257. Experience WHEELER(Dan.WEDGE)	a1698 MA	p1779 Mendon MA
258. Eleazer PUFFER	1684 Dedham MA	1747 Stoughton MA
259. Elizabeth TALBOTT	1687 Chelmsford MA	1759 Walpole MA
260. Benjamin DARLING	1687 Mendon MA	1772 Mendon MA
261. Mehitable WHITE	1689 Mendon MA	p1772
262. Joseph WHITE	1683 Mendon MA	1737 Uxbridge MA
263. Prudence SMITH(Benoni BENSON)	1691 Medfield MA	a1785 Mendon MA
268. John RHODES	c1680 Providence Co. RI	a1760 Johnston RI
269. Elizabeth DALEY	a1690 RI?	1773 Johnston RI
272. Samuel EGGLESTON	1706 Middletown CT	1784 E.Middletown CT
273. Abigail BEVINS	1710 Glastonbury CT	1801 Hartford CT
276. Israel STANDISH	1722 Preston CT	1802 Preston CT
277. Content ELLIS	1725 Stonington CT	1757 Preston CT
278. Thomas SMITH	c1728 Lyme CT	c1811 Lyme CT
279. Lydia FOOTE	1730 Colchester CT	1816 Lyme CT
280. Stephen AMBLER	1698 Stamford CT	a1783 Stamford CT
281. Deborah HOYT	1698 Stamford CT	1768 Stamford CT
282. Charles WEED	1710 Stamford CT	1759 Stamford CT
283. Susannah WEED	1709 Stamford CT	
284. Elie LE RUEZ	bpt1729 St.Ouen Jersey Is.ENG	
285. Elizabeth SPRAGUE	bpt1728 St.Ouen Jersey Is.ENG	
286. Elijah SMALLLEY	1738?W.Lebonan? CT	p1790 Stephentown?NY
287. Ruth PORTER	1740 Hebron CT	NY?VT?
292. Jacob DORSCH	m1745 Abenra DENMARK	DENMARK
293. Maria HANSEN?		Abenra DENMARK
304. Christian PETERSEN	DENMARK	p1734 Blaesborg Mill?DEN
305. Dillie Christians	DENMARK	DENMARK
308. Hans JORGENSEN TOFTMAND	bpt1718 Nederstykke DENMARK	1769 Fjeldbygard DEN
312. Jorgen HANSEN	1718 Blans DENMARK	1770 Avnbol DENMARK
313. Gunder NISSEDOCHTER	c1713 Ullerup DENMARK	1795 Ullerup DENMARK
320. Hans Caspar BENZ	1705 Essingen WURTTEMBERG	1763 Essingen WURTT
321. Margarethe SPERRLE	1706 Essingen WURTT	1777 Essingen WURTT

## Ancestor Table- Chart No. 61.

322. Jacob EISELIN	1693 Essingen WURTTENBERG	1778 Essingen WURTT
323. Anna Catharina WIRTH	1709 Essingen WURTT	1782 Essingen WURTT
324. Johann Christoph BAUSCH	1721 Murr WURTT	1781 Essingen WURTT
325. Sophia Magdalena OFFENHAUSER	1716 Neubronn WURTT	1777 Essingen WURTT
326. Georg Caspar FUCHS	Heubach WURTT	
327. Margaretha ZIMMERMAN		
328. Philipp Gottfried ILZHOFER	1732 Essingen WURTT	1804 Essingen WURTT
329. Maria Magdalena SCHUHMACHER	1736 Essingen WURTT	1778 Essingen WURTT
330. Matthaus MEIER	Horbatsfelden? WURTT	
331. Maria MULLER		
340. Gottlieb STURM	Adelmannsfelden WURTT	
341. Maria Barbara FREYIN	Pommersweiler WURTT	
342. Gottlieb MOLL	c1732 Sulzbach?WURTT	1781 Sulzbach WURTT
343. Elisabetha SCHWARZIN	WURTT	WURTT
448. John D. HANCOCK	c1730 New Kent Co.? VA	1802 Patrick Co. VA
449. Elizabeth MADDOX	c1735 Goochland Co. VA	p1802 Patrick Co. VA
450. George DUNCAN	1730 SCOTLAND	1783 Fluvanna Co. VA
451. Ann HALL	Albemarle Co. VA	a1783 Fluvanna Co. VA
452. John BOOTH	p1743 Amelia Co. VA	1807 Franklin Co. VA
454. George BOOTH	a1728 Amelia Co. VA	c1767 Amelia Co. VA
455. Judith MCKEWEN/McEWEN	a1728 Amelia?Co. VA	a1767?Amelia Co. VA
456. Anthony Waddy STREET	1741 New Kent Co.?VA	1809 Lunenburg? VA
457. Mary STOKES	1743 Charles City VA	1802 Lunenburg? VA
460. Peter Meador/Meadow? HOLLAND	a1757 Goochland? Co. VA	a1839 Franklin Co. VA
496. Jacob BOGARDUS	bpt1740 Kingston NY	1829 W. Greenville NY
499. Patience HERVEY/HARVEY	1742 Dutchess Co. NY	1828 W. Greenville NY
500. Christian MEYER	bpt1739 Kingston NY	1817 N. Saxton NY
501. Annatje WYNKOOP	bpt1744 Kingston NY	1813 N. Saxton NY
502. Nicolaus BRITT	a1724 NY?	p1782 Ulster Co. NY
503. Maria RAUH	c1724 Catskill? NY	p1767 Ulster Co. NY
508. Samuel?ALBRO	1757 W. Greenwich? RI	p1800 Washington Co.? NY
509. Sarah CONVES/CONVERSE?	m1777 E. Greenwich RI	p1800 Washington Co.? NY
--X		
512. Joseph CLARK	1664 Medfield MA	1731 Medfield MA
513. Marie WIGHT	1667 Medfield MA	1705 Medfield MA
514. Isaac WHEELER	1661 Dedham MA	1731 Medfield MA
515. Experience METCALF	1661 Medfield MA	1731 Medfield MA
516. Mathias PUFFER	c1635 Braintree? MA	1717 Dorchester MA
517. Abigail EVERETT	1647 Dedham MA	1685 Dedham MA
518. George "Peter" TALBOTT	c1654 Carr Hall LANCASHIRE	1704 at sea
519. Mary (GOOLE) WADELL	1651 Braintree MA	1687 Chelmsford MA
520. Denice DARLING	c1640 Braintree? MA	1744 Mendon MA
521. Hannah FRANCIS	m1663 Braintree MA	a1744?Mendon MA
522. Thomas WHITE	1665 Mendon MA	1744 Mendon MA
523. Mchitable THORTON		1704 Mendon MA
524. Joseph WHITE	1662 Weymouth MA	1757 Uxbridge MA
525. Lydia COPELAND	1661 Braintree MA	1727 Mendon MA
526. Samuel SMITH	1641 Dedham MA	1691 Medfield MA
527. Sarah (CLARK) BOWERS	1651 Medfield MA	1720 Medfield MA
536. Jeremiah RHODES	1 1647 Pawtucket RI	a1699 Providence? RI
537. Madeline HAWKINS	1641?	p1682
538. John DAILY/DALEY	m a1679?Mendon? MA	c1720 Providence RI
544. Samuel EGGLESTON	1663 Weathersfield CT	1736 E.Middletown CT
545. Patience PAYNE	1678 Middletown CT	p1749 Guilford CT
546. Thomas BEVIN	1682 Haddam CT	1742 Haddam CT

## Ancestor Table- Chart No. 61

547.	Martha STANCLIFF	1688 Middletown CT	1725 E.Middletown CT
552.	Samuel STANDISH	c1680 Duxbury MA	Norwich CT
553.	Deborah GATES	1684 Stow MA	a1745 Preston CT
554.	Richard ELLIS	1686?Boston MA	Stonington? CT
555.	Mary JELSON	m1706 Stonington CT	
556.	Thomas SMITH	1701 Lyme CT	c1761?Lyme? CT
557.	Elizabeth ROBINS	bpt1709 Lyme?CT	p1761?Lyme? CT
558.	Ephraim FOOTE	1685 Weathersfield CT	1765 Colchester CT
559.	Sarah CHAMBERLAIN	1693 Hadley? MA	1777 Colchester CT
560.	John AMBLER	1668 Stamford CT	1711 Stamford CT
561.	Martha WILDMAN(Edward BEACH)	c1695 Stamford? CT	a1736 Stamford CT
562.	Benjamin HOYT	1671 Stamford CT	a1747 Stamford CT
563.	Elizabeth JAGGER	1679 Stamford CT	p1744 Stamford CT
564.	Jonas WEED	1678 Stamford CT	1753 Stamford?CT
565.	Sarah WATERBURY	1685 Stamford CT	1727 Stamford CT
566.	Abraham WEED	1680 Stamford CT	1711 Stamford CT
567.	Susanna BELL(Thomas TALMEDGE)	1686	1756 New Canaan CT
568.	Jean LE RUEZ	bpt1704	
569.	Susanne DU HUME	m a1723	
570.	Thomas SPRAGUE	m1721 Jersey Island ENGLAND	
571.	Susanne BRIARO		
572.	Joseph SMALLLEY	1712 Lebanon? CT	1783 Norwich VT
573.	Jemima ORDWAY	1715 Lebanon CT	1788 Norwich VT
574.	David PORTER	1708 Windsor CT	1761 Kent CT
575.	Ruth MACK	a1719 Hebron CT	p1761
616.	Hans Moller	Lysabild DENMARK	DENMARK
640.	Andreas BENZ	1663 Essingen WURTEMBERG	1728 Essingen WURTT
641.	Rosina LeBLIN	1669 Lauterberg WURTT	1743 Essingen WURTT
642.	Friedrich SPERLEN	m Essingen WURTT	
644.	Hanns EYSELIN	1649 Essingen WURTT	1706 Essingen WURTT
645.	Maria PFLEIDERER	Hammerstadt WURTT	1708 Essingen WURTT
646.	Johann Georg WIRTH	m Essingen WURTT	
648.	Johann Christoph BAUSCH	m Murr WURTT	
650.	Georg Christoph OFFENHAUSER	m Neubronn WURTT	
656.	Philipp Gottfried ILZHOFER	1696 Essingen WURTT	1765 Essingen WURTT
657.	Sophia Barbara MULLER	1699 Essingen WURTT	1775 Essingen WURTT
658.	Johann Georg SCHUHMACHER	m Essingen WURTT	
896.	to?Thomas Hancock of York Co.VA		New Kent?Co.VA
898.	John MADDOX		1749 Goochland Co. VA
899.	Elizabeth		a1748 Goochland Co. VA
902.	Richard HALL	m Albemarle Co. VA	
903.	Ann		
904.	Thomas BODTH	a1710 Surry?Sussex Co. VA	a1766 Amelia Co. VA
908.	same as 904.		
910.	William MARKEWEN		a1746 Amelia?Co. VA
912.	John STREET	c1700 Bristol?ENGLAND	a1801 Hanover Co. VA
913.	Harriet/Hannah WADDY	m a1735 Hanover?Co. VA	
914.	David STOKES	a1720 Charles City? VA	p1782?Cumberland? VA
915.	Sarah MONTFORT	1717 VA	1800 VA
920.	Peter?William HOLLAND	a1730 Hanover Co. VA	p1748 Goochland Co. VA
996.	Petrus BOGARDUS	1699 Kingston NY	1775 Kingston NY
997.	Rebecca DU BOIS	1708 Hurley NY	1775 Kingston NY
998.	Obed HARVEY	1722 Norton MA	1808 Durham NY
999.			
1000.	Johann Wilhelm MEYER	1717 West Camp NY	1794 Saugerites NY
1001.	Sarah NEWKIRK	1715 Hurley NY	1788 Saugerites NY

## Ancestor Table- Chart No. 61

1002. Tobias WYNKOOP	bpt1717 Kingston NY	1786 Blue Mountains NY
1003. Leah LEGG	1722 Brabant NY	p1785
1006. Frederich RAU/ROUGH	c1703 Rotterdam? HOLLAND?	p1763 Catskill? NY
1007. Catharina SCHNEIDER		a1762 Catskill? NY
1016. John ALBRO	1714 Portsmouth RI	p1790 W. Greenwich? RI?
1017. Lydia SPENCER	1721 E. Greenwich RI	p1790 W. Greenwich? RI?
--XI		
1024. Joseph CLARK	1642 Dedham MA	1702 Medfield MA
1025. Mary ALLEN	1642 Dedham MA	1702 Medfield MA
1026. Thomas WIGHT	c1636 Watertown? MA	1690 Medfield MA
1027. Mehitable CHENEY	1643 Roxbury MA	a1693 Medfield MA
1028. Richard WHEELER	ENGLAND	1676 Lancaster MA
1029. Sarah PRESCOTT	c1637	p1678 Marlborough? MA
1030. John METCALF	1622 Norwich ENGLAND	1690 Medfield MA
1031. Mary CHICKERING	a1629 Bramfield? ENGLAND	1698 Medfield MA
1032. George PUFFER	c1600 ENGLAND	1639 Braintree MA
1034. Richard EVERETT	1616 Co. Essex? ENGLAND	1682 Dedham MA
1035. Mary WINCH	c1619 Co. Suffolk? ENGLAND	p1682 Dedham MA
1036. George TALBOTT	c1624 Wilpshire ENGLAND	1709 Wilpshire ENG
1037. Ann RYLEY	bpt1634 Church Kirk ENG	1660 Billington ENG
1038. Francis GOOLE/GOLD	c1622	1676 Chelmsford MA
1039. Rose	m c1649? Braintree? MA	
1040. George? DARLING		
1042. John? FRANCIS	m a1657 Braintree MA	
1043. Rose		1659 Braintree MA
1044. Joseph WHITE	c1635 Weymouth MA	1706 Mendon MA
1045. Lydia ROGERS	1642? Dedham MA	1727 Mendon MA
1046. Robert? THORNTON	1624	Taunton? MA
1047. Mary ( ? ) MERRY	m1657 Boston MA	
1048-49. same as 1044-45.		
1050. Lawrence COPELAND	1599 SCOTLAND?	1699 Braintree MA
1051. Lydia TOWNSEND	m1651 Braintree MA	1688 Braintree
1052. Henry SMITH	c1607 New Bucknam ENGLAND	1687 Medfield MA
1053. Elizabeth	c1603 ENGLAND	1670 Medfield MA
1054-55. same as 2048-49.		
1072. Zachariah RHODES	1603 ENGLAND	1666 Pawtucket RI
1073. Joanna ARNOLD	1617 I'chester ENGLAND	1692 Pawtucket RI
1074. William HANKINS	c1609 Exon Glouer ENGLAND	c1699 Providence RI
1075. Margaret HARWOOD?	c1612 Devon? ENGLAND	Providence RI
1088. Samuel EGGLESTON	c1620 Co. Norfolk? ENGLAND	1691 Middletown CT
1089. Sarah DISBROUGH	1642 Hartford CT	1663 Weathersfield CT
1090. John PAYNE	m1676 Middletown CT	1681 Middletown CT
1091. Mary (HALL) MARTIN	1646 Middletown CT	1684 Middletown? CT
1092. Arthur BEVINS	WALES	1697 Glastonbury CT
1093. Mary	m a1676 Martha's Vineyard MA	1712 Glastonbury CT
1094. James STANCLIFF	m c1685 Middletown CT	1712 Middletown CT
1095. Mary	c1654	1712 Middletown CT
1104. Josias STANDISH	c1633 Duxbury MA	1690 Preston CT
1105. Sarah ALLEN	1639 Braintree MA	p1690 Preston? CT
1106. Thomas GATES	c1642 Hingham MA	1726 Preston CT
1107. Elizabeth FREEMAN	1648 Sudbury MA	a1723 Norwich CT
1112. Henry SMITH	c1665 Lyme CT	1701 Lyme CT
1113. Mary (BROOKS?) HUNGERFORD	m1689 Lyme? CT	p1701 Lyme CT
1114. William ROBINS	c1677 Lyme CT	a1761 Lyme CT
1115. Sarah CARPENTER	1679 New London CT	a1761 Lyme CT



## Ancestor Table- Chart No. 61

1116.	Nathaniel FOOTE	1648 Weathersfield CT	1703 Weathersfield CT
1117.	Margaret BLISS	1649 Springfield MA	1745 Colchester CT
1118.	Joseph CHAMBERLAIN	c1665 Hull?MA	1752 Colchester CT
1119.	Mercy DICKINSON	c1668 Hadley MA	1735 Colchester CT
1120.	Abraham AMBLER	1642 Watertown MA	1699 Stamford CT
1121.	Mary BATES	m1662 Stamford CT	p1675 Stamford CT
1122.	Thomas WILDMAN	m c1670 Bedford? NY	1689 Bedford NY
1123.	Sarah BROOKS		p1690
1124.	Benjamin HOYT	1645 Hartford CT	1736 Stamford CT
1125.	Hannah WEED	c1650 Stamford CT	1711 Stamford CT
1126.	Jeremy JAGGER	c1641 Stamford CT	1690 Stamford?CT
1127.	Elizabeth FERRIS	c1659 Stamford CT	a1690 Stamford CT
1128.	Jonas WEED	1647 Stamford CT	1704 Stamford CT
1129.	Bethia HOLLY	c1650 Stamford CT	1713 Stamford CT
1130.	David WATERBURY	1655 Stamford CT	1706 Stamford CT
1131.	Sarah NEWMAN	a1660 Stamford CT	a1698 Stamford CT
1132.	Daniel WEED	1652 Stamford CT	1697 Stamford CT
1133.	Ruth	m c1673 Stamford?CT	a1709 Stamford CT
1134.	Jonathan BELL	1641 Stamford CT	1699 Stamford CT
1135.	Susanna PIERSON	1652 Branford CT	1707 Stamford CT
1144.	Benjamin SMALLE(Y)	c1665 Casco Bay? MAINE	1721 Lebanon CT
1145.	Rebecca SNOW(John PORTER)	1676 Eastham MA	1753 Salisbury CT
1146.	Jacob ORWAY	1690 Newbury MA	p1720 Lebanon CT
1147.	Rebecca WRIGHT	1692 Springfield MA	p1744?Lebanon CT
1148.	David PORTER	1685 Hartford CT	Hebron? CT
1149.	Anne PHELPS	1686 Windsor CT	1767 Hebron CT
1150.	Josiah MACK	1693 Lyme? CT	1769 Hebron CT
1151.	Abigail PETERSON	c1693	1767 Hebron CT
1280.	Andreas BENZ	1633 Essingen WURTEMBERG	1703 Essingen WURTT
1281.	Eva PANTEL	1627 Rhombach WURTT	1697 Essingen WURTT
1282.	Georg LEBLIN	Lauterberg WURTT	
1288.	Hans EISELIN	1616 Essingen WURTT	1680 Essingen WURTT
1289.	Anna	1619	1704 Essingen WURTT
1290.	Georg PFLEIDERER	Hammerstadt WURTT	
1312.	Johannis ILZHOFER	1648 Waldenburg WURTT	1712 Essingen WURTT
1313.	Maria WINTER	1670 Aalen WURTT	1715 Essingen WURTT
1314.	Melchior MULLER	Essingen WURTT	
1825.	Anthony WADDY		
1827.	to William PARKE no. 14624		
1828.	John?STOKES	a1680 Charles City? VA	p1723 Charles City? VA
1992.	Evert BOGARDUS	bpt1672 Albany NY	1717 Kingston NY
1993.	Tjaatje HOFFMAN	NY	a1714 Kingston NY
1994.	Jacob DU BOIS	1661 Hurley NY	1745 Hurley NY
1995.	Gerritje GERRITSEN/CORNELISSEN	1669 Hurley NY	p1710 Hurley NY
1996.	Thomas HARVEY	1682 Taunton MA	Taunton MA
1997.	Sarah	m1706 Taunton MA	
2000.	Christian MEYER	1688 Wolferlingen PALATINATE	1781 Saugerties NY
2001.	Anna Gertraud TONGES	1690 Wolferlingen PALATINATE	1766 Saugerties NY
2002.	Ariaan CORNELISSEN/NEWKIRK	1687 Hurley NY	
2003.	Aeltje BOGART	c1690 Albany NY	
2004.	Evert WYNKOOP	1665 Albany NY	1746 Kingston NY
2005.	Annetie KIERSTED	1675 Kingston NY	p1746 Kingston?NY
2006.	William LEGG/LUYCK?	c1676 Kingston? NY	1730 Kingston NY
2007.	Geesje PLOEG		a1730 Kingston NY
2012.	Friederich RAU/ROUGH	a1680 PALATINATE	p1738?Kingston?NY
2013.	Maria Catherine	a1680 PALATINATE	p1729

## Ancestor Table- Chart No. 61

2032. John ALBRO	1694 Portsmouth RI	p1739 N.Kingston? RI
2033. Abigail BALLOU	c1695 Providence RI	RI
2034. Samuel SPENCER	1696 E. Greenwich RI	RI
2035. Martha BRIGGS	RI	RI
--XII		
2048. Joseph CLARK	c1597?Suffolk Co. ENGLAND	1684 Medfield MA
2049. Alice PEPPIT/PEPPER?	bpt1623 Aldermary ENGLAND	1711 Medfield MA
2050. James ALLEN	a1617 Colby? ENGLAND	1676 Medfield MA
2051. Ann GUILD	c1616 SCOTLAND?	1673 Medfield MA
2052. Thomas WIGHT	a1612 Erlington? ENGLAND	1674 Medfield MA
2053. Alice ROUNDY?	m c1630 ENGLAND	1665 Medfield MA
2054. William CHENEY	bpt1598?Bennington?ENGLAND	1667 Roxbury MA
2055. Margaret	m a1626	1686 Medfield MA
2058. John PRESCOTT	c1604 Shevington?ENGLAND	1681 Lancaster MA
2059. Mary GAWKROGER"PLATTS"	1613 Sowerby ENGLAND	1678 Lancaster MA
2060. Michael METCALF	c1592 Norwich?ENGLAND	1664 Dedham MA
2061. Sarah ELLWYN	1593 Raynham?ENGLAND	1644 Dedham MA
2062. Henry? CHICKERING m Eliz.SMYTH	1589 Bramfield ENGLAND	1674 Dedham MA
2072. Edward TALBOTT	1599 Carr Hall ENGLAND	a1647 Wilpshire ENG
2073. Mabel CARLETON	c1581 Brampton ENGLAND	1660 Wilpshire ENG
2074. James RYLEY	Co. Lancaster ENG	
2088. Thomas WHITE	c1599 ENGLAND	1679 Weymouth MA
2090. John ROGERS	Dedham? ENGLAND	1660 Dedham MA
2091. Judith FRENCH?	c1616 ENGLAND	p1660 Dedham?MA
2146. William ARNOLD	1587 Ilchester ENGLAND	1659 Pawtuxet RI
2147. Christian PEAK(dau of Thomas)	1584 Machelney ENGLAND	p1659 Pawtuxet RI
2176. Bygod EGLESTON	1586 Settrington ENG	1674 Windsor CT
2177.		a1630 ENGLAND
2178. Nicholas DISBOROUGH	1612 Walden? ENGLAND	1683 Hartford CT
2179. Mary BRONSON	c1622 Earl's Colne? ENG	a1670 Hartford CT
2182. Richard HALL	c1620 Co. Kent? ENG	1691 Middletown CT
2183. Mary	m a1646 Hartford? CT	1691 Middletown CT
2208. Myles STANDISH	1584 Ellanbane ISLE OF MAN	1656 Duxbury MA
2209. Barbara	a1609	p1659 Duxbury MA
2210. Samuel ALLEN		1669 Braintree?MA
2211. Ann WHITMORE?	m a1633	1641 Sandwich? MA
2212. Stephen GATES	c1600 Norwich? ENGLAND	1662 Cambridge MA
2213. Ann VEARE	c1603 Hingham? ENGLAND	1683 Stow MA
2214. John FREEMAN	1607 Pulborough ENGLAND	1648?Sudbury MA
2215. Elizabeth		p1649
2224. Richard SMITH	1621 Berkshire? ENGLAND	1682 Lyme CT
2225. Joanna QUARLES	m1654 Boston MA	p1682 Lyme? CT
2226. Thomas? HUNGERFORD?		
2227.		
2228. John ROBINS	m 1st 1659 Branford MA	a1701 Lyme CT
2229. Jane (EVANS) TILLOTSON	m 1st 1655 Newbury MA	a1693 Lyme CT
2230. David CARPENTER	c1647	a1700 New London CT
2231. Sarah HOUGH(William STEVENS)	1651 New London? CT	p1713 New London? CT
2232. Nathaniel FOOTE	1620 Colchester ENGLAND	1655 Hadley MA
2233. Elizabeth SMITH(Will.GULL)	bpt1627 Hadleigh ENGLAND	p1660
2234. Nathaniel BLISS	1622 Rodborough ENGLAND	1654 Springfield MA
2235. Catherine CHAPIN	1626 Berry Pomeroy ENGLAND	1712 Springfield MA
2236. William CHAMBERLAIN	1638 Hingham? MA	1678 Hull MA
2237. Sarah JONES?	c1635 Hingham? MA?	1710 Hull? MA

## Ancestor Table- Chart No. 61

2238. John DICKINSON	1630 Watertown? MA	1676 Hadley MA
2239. Francis FOOTE (FRANCIS BARNARD)	c1629 ENGLAND	a1692 Hatfield MA
2240. Richard AMBLER	c1611 Lincolnshire? ENG	p1700 Stamford? CT
2241. Sarah		
2242. Robert BATES		1675 Stamford CT
2243. Susanna (SMITH) HOYT	a1617 ENGLAND	c1674 Stamford CT
2248. Simon HOYT	1590 Upway ENGLAND	1657 Stamford CT
2249. same as 2243.		
2250. Jonas WEED	1610? Stanwick? ENGLAND	1676 Stamford CT
2251. Mary	m a1637 Weathersfield? CT	1690 Stamford CT
2252. Jeremiah JAGGER	a1605 Co. Yorkshire? ENG	1656 Barbados? W. INDIES
2253. Elizabeth	a1608	p1659
2254. Peter FERRIS	c1634 Stamford CT	1706 Greenwich CT
2255. Elizabeth REYNOLDS	c1634 Watertown MA	1703 Stamford CT
2256-57. same as 2250-51.		
2258. John HOLLY	1618 Cambridge ENGLAND	1681 Stamford CT
2259. Mary WAITSTILL	m c1640 Salem? MA	p1681 Stamford? CT
2260. John WATERBURY	1621 Sudbury ENGLAND	1658 Stamford CT
2261. Rose (TAYLOR?) LOCKWOOD?		
2262. William NEWMAN	m c1641	1676 Stamford CT
2264-65. same as 2250-51.		
2268. Francis BELL		1689 Stamford CT
2269. Rebecca	m a1641	1684 Stamford CT
2270. Abraham PIERSON	1613 Yorkshire? ENGLAND	1678 Newark NJ
2271. Abigail MITCHELL	bpt1618 Halifax ENGLAND	p1678 Newark? NJ
2288. Francis SMALL (E)	1625 Bideford ENGLAND	c1713 Truro MA
2289. Elizabeth LEIGHTON?	c1634	p1712 Truro? MA
2290. John SNOW	c1638 Plymouth MA	1692 Eastham MA
2291. Mary SMALLEY (EPHRAIM DOANE)	1647 Eastham MA	1703 Eastham MA
2292. Edward ORDWAY	1653 Newbury MA	1714 Haverhill MA
2293. Mary WOOD	1653? MA	a1704 Newbury MA
2294. Abel WRIGHT	1664 Springfield MA	1745 Lebanon CT
2295. Rebecca TERRY	1673 Springfield MA	p1744 Lebanon CT
2296. John PORTER	1651 Windsor CT	1689 Windsor? CT
2297. Joanna GAYLORD	1653 Windsor? CT	1699 Windsor? CT
2298. Timothy PHELPS	1639 Windsor CT	1719 Windsor CT
2299. Mary GRISWOLD	1644 Windsor CT	a1719 Windsor CT
2300. John MACK	1653 Inverness? SCOTLAND	1721 Lyme CT
2301. Sarah BAGLEY	1663 Boston MA	p1721 Lyme CT
2560. Hans BENZ	1605 Steinheim? WURTT	1651 Essingen WURTT
2561. Maria	1616	1678 Essingen WURTT
2576. Balthasar EISELIN	1586	1670 Essingen WURTT
2577. Maria	1587	1649 Essingen WURTT
2624. Caspar ILZHOFER	Waldenburg? WURTT	Waldenburg? WURTT
2626. Hans Johann WINTER	1640 Aalen? WURTT	1694 Aalen WURTT
2627. Maria		
3660. Thomas MONTFORT		p1704 James City? Co.? VA
3984. Pieter BOGARDUS	1645 Manhattan NY	1703 Kingston NY
3985. Myntje BOSCH	Beverwyck? NY	1712
3986. Martinus HOFFMAN (son of Herman?)	1625 Revel? SWEDEN?	Kingston? NY
3987. Emmerentje DE WITTE		NY
3988. Louis DU BOIS	1626 Wicres FRANCE	1696 Kingston NY
3989. Catherine BLANCHAN	c1627	1706 Kingston NY
3990. Gerrit CORNELISSEN/VAN NENKIRK	c1635 Gelderland HOLLAND	a1696 Kingston NY
3991. Chielkje Cornelis SLECHT		a1702 Hurley NY
3992. Thomas HARVEY	1641	1728 Taunton? MA
3993. Elizabeth WILLIS	m1679 MA	c1719 Taunton MA

## Ancestor Table- Chart No. 61

4000. Christian MEYER	m1686 Maxain PALATINATE	p1702
4001. Anna Margaretha SCHMIDT	bpt1667 Maxain PALATINATE	1694 Seifers PALATINATE
4002. Stephan ANTONI(TONGES)		
4004. Cornelis GERRITSE(NEWKIRK)	1658 Gelderland HOLLAND	1696 Hurley NY
4005. Jannetje KUNST	bpt1664	p1729
4006. Hendrick BOGAERT	Albany NY	1716 Marbletown NY
4007. Jannetje MARTENS	m c1682 Kinderhook? NY	c1702 Marbletown NY
4008. Cornelius WYNKOOP	HOLLAND?	c1676 Kingston NY
4009. Maritje Janse LANGADYCK	m c1661 Albany? NY	c1679 Kingston NY
4010. Roelof KIERSTEDE	bpt1647	p1685 Kingston NY
4011. Eyke Aldertse ROOSA	c1651 Herynen HOLLAND	p1685 Hurley NY
4012. William LEGG(LUYCK?)	m c1675 Kingston? NY	1710 Kingston NY
4013. Susanna MARET(MARRIO)		p1710 Kingston? NY
4014. Henrick PLOEG	HOLLAND?	NY?
4064. Jonn ALBRD	c1650 Portsmouth RI	1724 E. Greenwich RI
4065. Mary STOKES		a1720 E. Greenwich RI
4066. John BALLOU	c1650 Providence RI	a1715 Providence RI
4067. Hannah GARRET/JARRET?		p1695 Providence? RI
4068. Michael SPENCER	1668 E. Greenwich RI	1748 E. Greenwich RI
4069. Elizabeth	m c1690	1748 E. Greenwich RI
4070.		
4071.		
--XIII		
4098. Robert PEPPIT	m1615 Aldemary ENGLAND	a1642 Aldemary? ENGLAND
4099. Elizabeth LEAKE		1642 Aldemary ENGLAND
4100. a brother of John ALLEN of Dedham MA		
4104. Thomas? WIGHT(of Surry line)	c1580?Erlington? ENGLAND	
4108. John CHENEY	c1578 Bennington? ENGLAND	1624 Bennington? ENGLAND
4109. Elizabeth		1614 Bennington? ENGLAND
4116. Ralph? PRESCOTT	1569 Shevington ENGLAND	1608 Shevington ENGLAND
4117. Elene		1643 Shevington ENGLAND
4118. Abraham GANGROGER	Sowerby ENGLAND	
4119. Martha RILEY		
4124. Henry CHICKERING	c1650 Bramfield? ENGLAND	1627 Ringsfield ENGLAND
4125. Mary		p1626
4144. John(to SIRE DE TALEBOT 1066AD)	Magna Carta Surities	ENGLAND
4145. Dorothy BRADDYLL	1572 Portfield ENGLAND	1634 Carr Hall ENGLAND
4146. to BALDWIN DE CARLETON	a1066	
4180. to John? ROGERS		1555 ENGLAND
4292. Nicholas ARNOLD	c1550 Northover? ENGLAND	1623 Ilchester ENGLAND
4293. Alice GULLEY	bpt1553 Northover ENGLAND	1596 Ilchester ENGLAND
4352. James EGGLESTON		1613 Settrington ENGLAND
4353. Juliana?HARKER(dau of Myles?d1582)		a1614 Settrington, ENGLAND
4356. William DISBEROWE	Walden?ENGLAND	1610 Dunmow ENGLAND
4357. Katherine		p1610
4358. Roger BROWNSON	bpt1576 Earl's Colne ENGLAND	1635 Aldham ENGLAND
4359. Mary UNDERWOOD	bpt1586 Lamarsh ENGLAND	1623 Earl's Colne ENGLAND
4364. John HALL	c1584 Co. Kent? ENGLAND	1673 Middletown CT
4365. Ester	m a1619 Co. Kent? ENGLAND	a1643 Co. Kent? ENGLAND
4416. John STANDISH	Ellanbane ISLE MAN	a1602 Ellanbane?ISLE OF MAN
4417. Christian LACE		p1609
4420. George ALLEN	1568 Weymouth? ENGLAND	1648 Sandwich MA
4421. Katherine	m ENGLAND	a1624 Weymouth? ENGLAND
4424. Thomas? GATES	Norwich? ENGLAND	1635?Hingham? ENGLAND
4425. Rose?	Hingham?ENGLAND	1635 Hingham ENGLAND

## Ancestor Table- Chart No. 61

4428. Edmund FREEMAN	c1570	ENGLAND	1623 Pulborough ENGLAND
4429. Alice COLES		ENGLAND	1650 Rigate ENGLAND
4448. John SMITH	a1600	Berkshire?	1669 Lancaster MA
4449. Alice	c1595	ENGLAND	1659 Lancaster MA
4452.			
4453.			
4460. David CARPENTER		ENGLAND?	1651 Farmington CT
4461. Elizabeth(Rob.BRUNSUN)	m a1644	CT?	1694 Farmington CT
4462. William HOUGH			1683 New London CT
4463. Sarah CAULKINS	m1645	Gloucester? CT	
4464. Nathaniel FOOTE	c1592	Shaftord? ENGLAND	1644 Weathersfield CT
4465. Elizabeth DEMING?(T.WELLES)	c1595	ENGLAND	1683 Weathersfield CT
4466. Samuel SMITH	c1601	Whatfield? ENGLAND	1680 Hadley MA
4467. Elizabeth SMITH	c1601	ENGLAND	1686 Hadley? MA
4468. Thomas BLISS	c1590	Co. Gloucester ENG	c1651 Hartford CT
4469. Margaret HULLINS	bpt1595	Rodborough ENGLAND	1684 Springfield MA
4470. Samuel CHAPIN	bpt1598	Paignton ENGLAND	1675 Springfield MA
4471. Cicely PENNY	bpt1602	Paignton ENGLAND	1683 Springfield MA
4472. Henry CHAMBERLAIN	1596	ENGLAND	1674 Hull MA
4473. Joan			p1638 Hingham? MA
4476. Nathaniel DICKINSON	1600	Ely ENGLAND	1676 Hadley MA
4477. Anna( ) GULL	m1630	Co. Suffolk? ENG?	a1676 Hadley? MA
4478-79. same as 4464-65.			
4496. John HOYT		Upway? ENGLAND	
4497. Ruth		ENGLAND	1644?Windsor CT?
4508. Jeffrey FERRIS	c1610	Reading? ENGLAND	1666 Greenwich CT
4509. Mary ----ne		ENGLAND	1658 Greenwich CT
4510. John REYNOLDS	c1612	ENGLAND	p1651 Stamford? CT
4511. Sarah	c1614	ENGLAND	1657 Stamford CT
4516. Samuel HOLLY	c1593	Cambridge? ENGLAND	1643 Cambridge MA
4517. Elspeth(John KENDALL)	a1600	ENGLAND	p1646 Cambridge? MA
4542. Matthew MITCHELL	1590	S. Ouram ENGLAND	1646 Stamford CT
4543. Susan (WOOD) BUTTERFIELD	m1616	Halifax ENGLAND	p1646 Stamford? CT
4576. Edward SMALL(E)		Co. Devon? ENGLAND	p1665 ME?/ENGLAND?
4577. Elizabeth		Co. Devon?ENGLAND	1665 Bideford ENGLAND?
4580. Nicholas SNOW	bpt1599	Shoreditch ENGLAND	1676 Eastham MA
4581. Constance HOPKINS	c1605	London ENGLAND	1677 Eastham MA
4582. John SHALLEY			1692 Piscataway NJ
4583. Ann WALDEN	m1638	Plymouth MA	1694 Piscataway NJ
4584. James ORDWAY	bpt1621	Bengeworth ENGLAND	p1711?Newbury MA
4585. Ann EMERY	c1631	Romsey? ENGLAND	1687 Newbury MA
4586. Isiah? WOOD			
4587. Mercy THOMPSON	m1653	Ipswich MA	
4588. Abel WRIGHT	c1631		1725 Springfield MA
4589. Martha KITCHERAL	c1646?	Hartford? CT	1708 Springfield MA
4590. Samuel TERRY	1632	Barnet-chipping ENG	1731 Milford? CT
4591. Ann LOBOELL	1634	Milford? CT	1684 Milford? CT
4592. John PORTER	bpt1622	Felsted ENGLAND	1688 Windsor CT
4593. Mary STANLEY	bpt1634	ENGLAND	1688 Windsor CT
4594. Walter GAYLORD	1626	Crewkerne?ENGLAND	1689 Windsor CT
4595. Mary STEBBINS	c1630	ENGLAND?	1657 Windsor CT
4596. William PHELPS	c1599	Gloucester? ENGLAND	1672 Windsor CT
4597. Mary Ann? DOVER	m1626	Crewkerne ENGLAND	1675 Windsor CT
4598. Edward GRISWOLD	1607	Wooten Waven ENGLAND	1691 Killingworth CT
4599. Margaret		ENGLAND	1670 Killingworth CT
4602. Orlando BAGLEY	c1625?	ENGLAND?	p1663 Salisbury? MA
4603. Sarah COLBY	1635	Cambridge MA	1663 Boston MA

## Ancestor Table- Chart No. 61

7312. Daniel?PARKE	1628	VA	1679	VA
7313. Rebecca WILLIAMS	m	VA		VA
7552. to Robert FERREE	a1265	Forchamps FRANCE		
7968. Evarardus BOGARDUS	1667	Veenendaal HOLLAND	1647	N. Atlantic Ocean
7969. Anneke ( ) JANS	1638	Flekkeroy NORWAY	1663	Beverwyck NY
7970. Cornelis Teunise BOSCH		HOLLAND?	1666	Beverwyck NY
7971. Maritie Tomase MINGAEL			p1666	NY
7974. Claus DE WITT		HOLLAND		HOLLAND
7976. Chretien DU BOIS		Wicres FRANCE		
7978. Matheus BLANCHAN		Artois FRANCE	p1697?	Hurley? NY
7979. Magdelen JOIRE			c1688?	Hurley? NY
7982. Cornelis Barentsen SLECHT?		Woerden HOLLAND	p1684?	Kingston? NY
7983. Tryntje Tyseen BOS			a1684?	Kingston? NY
7984. William HARVEY	c1614		1691	Taunton? MA
7985. Joane HUCKNER/HUCKER	m1639		1649	
7986. John WILLIS				Bridgewater? MA
7987. Elizabeth HODGKINS				MA
8008-09. same as 3990-91.				
8010. Jan BARENTSEN/KUNST				NY
8011. Jacomyntje CORNELIS/SLECHT				NY
8012. Cornelis BOGAERT		Schoenderwoert HOL	a1661	Schoenderwoert HOL
8013. Derkje			a1661	Schoender. HOLLAND
8014. Cornelis MARTENSEN				NY?
8015. Maretje CORNELIS				NY?
8020. Hans KIERSTED	c1612	Magdeburg SAXONY	1666	Manhattan NY
8021. Sarah ROELOFS/JANS(ELBERTSE)	c1625	Marstrand? DENMARK?	1693	Manhattan NY
8022. Albert Heymans ROOSA	a1625	Herwynen? HOLLAND	1679	Hurley NY
8023. Wyntje Arlense D'JONG	a1627	HOLLAND	1679	Hurley NY
8128. John ALBRO	1617	Warwickshire ENGLAND	1712	Portsmouth RI
8129. Dorothy ( ) POTTER	1617	ENGLAND	1696	Portsmouth RI
8132. Maturin BALLOU	a1632		p1663	Providence RI
8133. Hannah PIKE	c1630		pi712	Providence RI
8136. John SPENCER	c1638	Lynn? MA	1684	E. Greenwich RI
8137. Susannah			1719	E. Greenwich? RI
8140. John? BRIGGS	1642		1714	RI
8141. Hannah FISHER	1644	Portsmouth RI	1727	Tiverton? RI
--XIV				
8200. Reginald ALLEN (son of Richard)	a1548	Norwich? ENGLAND	1615	Colby ENGLAND
8201. Margoria	m c1583	Colby? ENGLAND	p1615	Colby? ENGLAND
8216. to Ralph de CHESMAY	a1066			ENGLAND
8232. to Sir Richard de PRESTCOTE(a1192-c1230);	ROBERT DE ROS(MCS)	to ERCC KING IRE. a474AD		
8236. to John GAMKROGER	1447	ENGLAND	1505	Sowerby?ENGLAND
8237. to William?FAIRBANK	1455	Sowerby? ENGLAND	1518	
8248. to Jeffrey DE CHICKERING		Chickering Hall, Hoxne Parish, Suffolk ENGLAND		
8290. to Thomas de BRADHULL				
8584. to WILLIAM DUKE OF NORMANDY & GALWALDER KING OF BRITON				
8832. to Sir Ralph de STANDISH of Scholes(-1384), grandson of Jordan de STANDISH of ENGLAND				
8912. Edward HOUGH		Co. Westchester ENGLAND		
8926. Hugh CAULKINS	1600	ENGLAND	1690	CT
8927. Ann				CT
8928. Robert FOOTE	1553	Shalford ENGLAND	1608	Shalford? ENGLAND
8929. Joan BROOKE	bpt1555	Ashdon ENGLAND	p1608	Shalford? ENGLAND
8938. John HULLINS(son of Henry)	c1565	Rodborough? ENGLAND	1639	Rodborough ENGLAND
8939. Margaret	c1570		p1639	Rodborough? ENGLAND

## Ancestor Table- Chart No. 61

8940.	John CHAPIN	bpt1566 Totnes ENGLAND	1600 Paignton ENGLAND
8941.	Phillipe EASTON	m1590 Paignton ENGLAND	p1615 Paignton ENGLAND
8942.	Henry PENNY		a1630 Paignton ENGLAND
8943.	Jane		a1630 Paignton ENGLAND
8944.	to WILLIAM DE TANKERVILLE(a1066AD) father of JOHN,LORD CHAMBERLAIN to HENRY I of ENG.		
8952.	William DICKINSON	1570 Portsmouth ENGLAND	1629 Ely ENGLAND
8953.	Sarah STACY(dau of Robert of Cambridge ENGLAND)		
9016.	to HENRY DE FERRIERS of Gascony FRANCE(a1066AD) & Magna Carta Barons		
9160.	Nicholas SNOWE	p1559?Fields?ENGLAND	
9161.	Elizabeth ROWLES	m1599 Stepney ENGLAND	
9162.	Stephen HOPKINS	1581 Wortley ENGLAND	1644 New Plymouth MA
9163.	Constance DUDLEY	m c1604 ENGLAND	a1617 London? ENGLAND
9168.	Edward ORDWAY(son of Thomas)	bpt1592 Bengeworth ENGLAND	
9169.	Jane ( ) WEBB	m1616 Bengeworth ENGLAND	
9170.	JOHN EMERY(son of John?)	p1565?Hyde? ENGLAND	
9171.	Agnes	m Romsey Hants? ENGLAND	
9172.	Samuel KITCHERAL	m c1645 Hartford CT	1650 Hartford? CT
9173.	Martha CHAPMAN		
9182.	to Count Nicholas LOBDELL		
9184.	John PORTER	bpt1594 Felsted ENGLAND D	1649 Windsor CT
9185.	Ann WHITE	bpt1600 Shalford ENGLAND	1647 Windsor CT
9186.	Thomas STANLEY	1598 ENGLAND	1664 Hadley CT
9187.	Bennet TRITTON	bpt1609 ENGLAND	1688 Hartford CT
9188.	William GAYLORD	c1585 Somerset? ENGLAND	1673 Windsor CT
9189.		m c1617 Co. Somerset ENGLAND	1657 Windsor CT
9190.	Edward STEBBINS	a1600 Co. Essex ENGLAND	1668 Hartford CT
9191.	Francis TOUGH	c1596 Burrough on Hill?ENG	1673 Hartford CT
9206.	Anthony COLBY		1661 Salisbury MA
9207.	Susanna SARGENT?HADDON?(W.WITTRIDGE)		1689 Salisbury MA
14624.	William PARKE	m a1628 ENGLAND	VA
14625.	Sarah		
15952.	to Geoffroi DU BOIS	a1066 FRANCE	
16022-23.	same as 7982-83.		
16024.	Teunis BOGAERT	Schoederwoert?HOLLAND	HOLLAND
16042.	Roeloff JANS		a1638 Recife? BRAZIL?
16043.	same as 7969.		
16266.	Robert PIKE		1674 Providence? RI
16267.	Catherine	m a1630	p1679 Providence? RI
16272.	Gerard SPENCER	bpt1576 Stotfold ENGLAND	ENGLAND
16273.	Alice WHITBRED	m1600 Upper Gravenhurst ENG	ENGLAND
16280.	John BRIGGS	1609	1690 Warwick? RI
16281.	Sarah CORNELL?	m a1642	
16282.	Edward FISHER		
16283.	Judith		
--XV			
17904.	to John DYKONSONNE	Kingston uponHull ENG	1316 Co. Yorkshire ENG
18368.	John PORTER	a1560 Little Baddow? ENG	1625 Felsted ENGLAND
18369.	Sybil YESSEY	bpt1561 Little Baddow ENG	p1625 Felsted? ENGLAND
18370.	Robert WHITE	m1585 Shalford ENGLAND	1617 Messing ENGLAND
18371.	Bridget ALGAR(dau of William)	bpt1562 Shalford ENGLAND	p1617
18372.	John STANLEY	bpt1572 ENGLAND	
18373.	Susan LANCOCK	ENGLAND	1619 ENGLAND
18374.	Daniel TRITTON(son of Hugh)	bpt1585 ENGLAND	1616 ENGLAND
18375.	Alice GOLDHATCH	ENGLAND	p1616 ENGLAND
18376.	Ralph TOUGH(son of Thomas)	c1570 Leicestershire ENG	p1612?Burough ENGLAND



Ancestor Table- Chart No. 61  
 Additions and Corrections

294.	Niels PETERSEN/BECH		Varde DENMARK	1759	Abenra DENMARK
295.	Ottilia BRUHN(Peter PETERSEN)	1719	Abenra DENMARK	1793	Abenra DENMARK
306.	Hans		DENMARK	p1734	
307.	Synnet RASMUSDATTER	c1690	Miang? DENMARK	p1734	Miang? DENMARK
310.	Hans WOLF	1716	Nymarkgard DENMARK	1792	Kongeshoved DENMARK
311.	Ann HANSDATTER	bpt1721	Viboge DENMARK	1782	Kegnaes DENMARK
314.	Hans HANSEN		Blans? DENMARK		Blans? DENMARK
315.	Maren HANSEN		Tombo1(Felsted)DENMARK		Blans DENMARK
458.	William KEMP	1767	Goochland Co. VA	1821	Franklin Co. VA
459.	Susannah HAIL/HALL?	p1765	VA	a1819	Franklin Co. VA
461.	Mary MEADOR/MEADOW?		VA?		VA?
462.	John SMITH		VA?		VA?
463.	Frances		VA?		VA?
539.	Elizabeth				RI?
584.	Johan Georg DORSHZUS?	a1707	Abenra? DENMARK	p1735	Abenra?DENMARK
590.	Andreas BRUHN	1662	Abenra DENMARK	1734	Abenra DENMARK
591.	Catherine Margarethe WENMERING	m1716	Warscheinlich S.BAYERN	1753	Abenra DENMARK
614.	Rasmus PETERSEN	a1673	Miang? DENMARK	1690	Miang DENMARK
615.				1720	Miang DENMARK
620.	Wolf Johansen	m c1707	Osterby? DENMARK	a1770	Osterby DENMARK
621.	Anna PETERSEN/NISSENS		DENMARK		DENMARK
916.	John KEMP	m a1767	VA		VA
917.	Mary CRAIGHILL		VA?		VA
1018.	to Edward CONVERSE?	1590		1663	Woburn MA
1228.	Thomas HANSEN	a1660	Miang? DENMARK	c1672	Miang DENMARK
1828.	John? STOKES	a1680	Charles City? VA	p1723	Charles City? VA
1830.	Joseph MONTFORT	a1683	York Co. ? VA	p1704	Warwick? VA
1831.	Lucy HOLT		Surry Co.? VA		VA?
2263.	Elizabeth BOWSTREET?				
3656.	William STOKES	p1627		p1658	York Co. ? VA
3661.	Jane (SCARSBROOK) DUKE	c1620?			VA
3662.	Thomas HOLT	a1660?		p1700	Surry Co.? VA
3776.	Daniel FERREE	m1669	FRANCE	a1708	Lindau BAYERN
3778.	Maria WURENBUR			1716	Paradise PA
4474.	Thomas? JONES	1602		1681	Hull? MA
4475.	Ann	m c1630			MA?
7312.	Christopher STOKES			a1646	York Co. VA
7313.	Abeatrice			a1646	Warwick? co. VA
7320.	Thomas MONTFORT	a1640?	VA	p1704	James City Co.? VA
7322.	Jonathan SCARSBROOK				VA?
7323.	Mary MARTIAN/MARTIN?	a1630?	VA		VA?
8944.				a1638	ENGLAND
8945.	Christian		ENGLAND	p1638	MA
9164.	Simon THOMPSON	1610		p1660	MA
14646.	Nicholas MARTIAN/MARTIN?	a1600			VA?
14647.	Elizabeth	a1600			VA?
3660.	Thomas MONTFORT	a1590		p1609	VA

NOTE: Please comment on the change in format used by this member.. In his opinion place names were extremely important.  
 \*\*\*\*\*  
 When making up the copy, a question arose as to what to use as a filler?  
 Solution: Make up the index. Call p.133 THIS 'N THAT and add filler next day. Obituaries in 18 August paper solved the dilemma.

## Some Norwegian Words And Their Meanings

At least a limited vocabulary of the Norwegian language is necessary in order to use the genealogical sources. The following list of words and their English equivalents will aid the researcher.

Older Norwegian	Modern Norwegian	English	Older Norwegian	Modern Norwegian	English
Aaz	is	year	er	er	is/are
Adresse	adresse	address	Faddere	faddere	witnesses
agtre	ekte	legitimate	Fader, Far	far	father
AEgteskab	ekteskap	marriage	Faedrene	fedrene	paternal ancestors
AEldste	eldst, eldste	eldest, elder	Faetter	fester	tenant
af	av	of, from	Faetter	fetter	male cousin
afgaaene	avfode	deceased	Farbroder	farbror	father's brother
Alder	alder	age	Farfar	farfar	father's father
Amt	fylke	county	Faremor	farmor	father's mother
anden	annen	second	Faste	faste	fast
baaret	båret	carried	Fastelavn	fastelavn	shrove-tide
Barn	barn	child	femte	femte	fifth
barnløs	barnløs	childless	fjerde	fjerde	fourth
Bededag	bededag	day of prayer	Födested	födested	place of birth
begraver	begraver	buried	föde	föde	born
Bestefar, Bestemor	bestefar	grandfather	fölgende	fölgende	following
Bestemor	bestemor	grandmother	Folkekirken	folkekirken	Swede church
blind	blind	blind	Foreldre	foreldre	parents
bo	bo	live	förste	förste	first
Bo	bo	estate	Fosterbarn	fosterbarn	foster-child
Eddiker	brükker	cooper	fra	fra	from, of
boede	boede	lived	fredag	fredag	Friday
Bopæl	bopæl	residence	frue	frue	wife
Börn	barn	children	fulde	full	full
Broder	bror	brother	Gaardmand	bonde	farmer
Brodersdatter	broresdatter	brother's daughter (niece)	gammel	gammel	old
Brodersön	broresön	brother's son (nephew)	gift	gift	married
			god	god	good
			Gudmoder	gudmor	godmother
confirmeret	konfirmeret	confirmed	Haandvaerk	händverk	trade
copuleret	gift	married	hans	hans	his
Daab	däp	christening	har	har	has, have
Dag	dag	day	havde	hadde	had
Datter	datter	daughter	heende	heende	hers
de	de	they, those, he	hjemme	hjemme	at home
degn	degn	parish clerk	Höjde	höjde	height
den	den	is, that, the	Husbonde	ektemann	husband
der	der	there	Husru	husru	wife
deres	deres	their	hva	hva	what
Dreng	gutt	boy	hvem	hvem	who
döbe	döpe	death	hvor	hvor	where
döv	döv	deaf	hyrde	hyrde	shepherd
efter	efter	after	i	i	in
Embode	embete	office, post	ikke	ikke	not
ene	ene	alone, by oneself	jeg	jeg	I
enhver	enhver	any, every	kaldet	kaller	called
Enke	enke	widow	Kirkebögerne	kirkebögene	parish registers
Enkemand	enkegjenn	widower			

Older Norwegian	Modern Norwegian	English	Older Norwegian	Modern Norwegian	English
Kirken	kirken	the church	sin	sin	his/hers
Kone	kone	wife	sjette	sjette	sixth
Kristi, Kristus	Kristus	Christ	Skifte	skifte	probate
Kusine	kusine	cousin (female)	Skifteprotokoller	skifteprotokoller	probate records
Kvinde	kvinne	woman	Skomager	skomaker	shoemaker
Kvindekjøn	kvinneskjøn	females	Skredder	skredder	tailor
Kvindekjøn	kvinneskjøn	females	Stegning	steking	relative
Kvindemenneske	kvinnemenneske	woman	Smed	smed	blacksmith
			Snekker	snekker	carpenter
Landsby	landsby	village	Sogn	sokn	parish
Laugvaerge	verje	guardian	Soldat	soldat	soldier
lille	liten	little	son	son	who, which
Lørdag	lørdag	Saturday	Søn	sønn	son
			Søndag	søndag	Sunday
Maaned	måned	month	Søster	søster	sister
Mænd	menn	men	Stilling	stilling	occupation
Mand	mann	Man	syvende	sjuende	seventh
Mandag	mandag	Monday	Tante	tante	aunt
Mandkjøn	mannkjøn	males	tiende	testament	testament, will
Mandskjøn	mannkjøn	males	Tirsdag	tirsdag	Tuesday
Mars	mars	March	Titel	titel	title
med	med	with	tjene	tjene	serve
Moster	moster	mother's sister	Tjenestefolk	tjenestefolk	servants
Moder, Mor	mor	mother	Tjenestekar	tjenestekar	male servant
mødre	mødre	mothers	Tjenestepike	tjenestepike	female servant
Morbroder	morbror	mother's brother			maid
Morfader, Morfar	morfar	mother's father	Torsdag	torsdag	Thursday
Mormoder, Mor- mor	mormor	mother's mother	trede	trede	third
myndig	myndig	of age	trolover	trolover	betrothed
Næringsvej	beskjeftigelse	occupation	uægte	uekte	illegitimate
næste	næst	next	udi	fra	from, in
Navn	navn	name	Uge	uke	week
Nevø	nevø	nephew	umyndige	umyndige	not of age
Niece	niese	niece	ung	ung	young
niende	niende	ninth	Ungkar	ungkar	bachelor
nuhærende	nuværende	present	væver	væver	weaver
nuværende	nuværende	present	Væver	vever	weaver
ofte	ofte	often	var	var	was, were
og	og	and	Videre	vimer	witnesses
Onkel	onkel	uncle	ynge	ynge	youngest
Onsdag	onsdag	Wednesday			
Opholdssted	bosted	residence			
ottende	åttende	eighth			
Paaske	påske	Easter			
Personer	personer	persons			
Pige	pige	girl			
Pinse	pinse	Pentecost			
Plejebarn	pleiebarn	fosterchild			
Praester	presten	the minister			
Qvindekjøn	kvinneskjøn	females			
Register	register	register			
rig	rik	wealthy			
samme	samme	the same			
sammen	sammen	together			

## THE SEED BED

### A Column of Local Sources

by Marilyn Owen

The Genealogical collection of the Ventura County Genealogical Society, is housed in the Ventura County Library, E.P. Foster branch, 651 E. Main Street, Ventura, CA. The materials are shelved in an attractive, comfortable area, with two (10¢) zerox machines very close at hand. The library is open, Monday through Thursday, 10-9; Friday and Saturday, 10-5; and on Sunday, 1-4. A volunteer from the Ventura County Genealogical Society, is usually there on week days, from 1-3. Otherwise, you're on your own to search the handy card catalogue of the collection, and/or to browse through the shelves.

Parking is available in a city lot behind the library. Please be sure to notice, however, that the row of parking spaces closest to the back of the library, has a posted one-hour limit, and the meter-maid does come by regularly to check! There are plenty of spaces in the middle and on the far side of the lot, which have unlimited time for parking. If they should be all filled when you arrive, it may be necessary to first take an hour spot, until an unlimited spot opens up.

The directions from Santa Barbara to the library are: take the Ventura Ave. exit and turn right (on Thompson Blvd). Turn left at the third stop light (Chestnut St.). Continue on Chestnut, and after the second stop light, proceed three quarters of the way up the hill, and turn right into the city lot behind the Library.

Following is a selected list of some of the titles in the collection:

#### GENERAL

Encyclopedia of American Quaker Genealogy by William W. Hinshaw

- Vol. I North Carolina, South Carolina, Tennessee
- Vol. II Pennsylvania
- Vol. III New York City and Long Island
- Vol. IV Ohio
- Vol. V Ohio
- Vol. VI Virginia

Quaker Records in Virginia, Miles White Jr.

THE SEED BED, page 2  
Ventura Genealogical Society Library, cont.

Directory of Scottish Settlers, 6 vols. David Dobson.

SHIPS PASSENGER LISTS: Numerous volumes, including:  
San Francisco Passenger Lists 4 vols. Rasmussen.  
Overland Train Passenger Lists 2 vols. Rasmussen.  
Wuerttemberg Emigration List 3 vols.  
German Immigrants 2 vols.  
 (List. Bremen to New York 1847-1862)

Genealogies of Barbados Families. James C. Brandow  
Barbados Records (baptisms, 1637-1800) Joanne Sanders.

American Marriages before 1699 William M. Clemons

Census of Pensioners for Revolutionary or  
 Military Service 1840

Genealogical Gleaning in England 2 vols. Henry V. Waters

#### NEW ENGLAND

English Origins of New England Families 3 vols.

from the New England Historical and  
 Genealogical Register

New England Marriages Prior to 1700 Clarence Torrey

Maine Wills 1640-1760 William Sargent

Memorial Encyclopedia of Rhode Island 1916 Wilfred Munro

Rhode Island 1777 Military Census Mildred Chamberlain

Genealogies of Rhode Island Families 2 vols.

(from Rhode Island Periodicals)

#### NEW YORK & NEW JERSEY

Documentary History of New York 3 vols. 1849

by E.B. O'Callaghan

Lists of Inhabitants of Colonial New York

E. B. O'Callaghan

Hudson and Mohawk Valleys, New York 4 vols. 1911

by Cuyler Reynolds

Records of the Reformed Dutch Church of Albany

New York 1683-1809 (from Year Book of  
 the Holland Society of New York).

Registers of the Dutch Church of Kingston, N.Y.

1660-1809 Roswell R. Hoes

Early Germans of New Jersey Theodore Chambers

Revolutionary Census of New Jersey Kenn Sryker-Rodda

New Jersey Marriage Records William Nelson

New Jersey Patents & Deeds 1664-1703 Wm. Nelson

New Jersey Biographical & Genealogical Notes

(from New Jersey Archives) William Nelson

#### PENNSYLVANIA

Pennsylvania Church Records 3 vols. from Pennsylvania  
 German Society Proceedings & Addresses

THE SEED BED, page 3  
Ventura Genealogical Society Library, cont.

Pennsylvania Oaths of Allegiance 1727-1775

William Henry Egle

Genealogies of Pennsylvania Families

3 vols. from PA Genealogical Magazine

1 vol. from PA Magazine of History & Biography

Colonial & Revolutionary Families of Pennsylvania

3 vols. by John W. Jordan

Pennsylvania Vital Records 3 vols. from PA Genealogical Magazine & PA Magazine of History & Biography

MARYLAND

Biographical Dictionary of the Maryland Legislature

1635-1789 2 vols. Edward Papenfuse et al.

Maryland Marriages 1634-1777 by Robert Barnes

Maryland Marriages 1778-1800 Robert Barnes

Maryland Records--Colonial, Revolutionary, Church, County 2 vols. by Gaius Marcus Brumbaugh

Early Settlers of Maryland Gust Skordas

Index to Maryland Colonial Wills 1634-1777

by James Magruder Jr.

Pennsylvania Germans in Maryland Daniel W. Nead

Colonial Maryland Naturalizations

by Jeffrey & Florence Wyland

Maryland Genealogies 2 vols

from Maryland Historical Magazine

To Maryland from Overseas Harry W. Newman

VIRGINIA & WEST VIRGINIA

English Duplicates of Lost Virginia Records

by Louis de Congets Jr.

Virginia Settlers and English Adventurers

by Noel Currer-Briggs

Genealogies of Virginia Families

4 vols. from VA Magazine History & Biography

5 vols. from Tyler's Quarterly

5 vols. from William & Mary Quarterly

Cavaliers & Pioneers 3 vols Nell Nugent

Marriages of Some Virginia Residents 1607-1800

by Dorothy Wulfeck

Chronicals of Scotch-Irish Settlement in Virginia

3 vols. by Lyman Chalkley

West Virginians in the Revolution R.B. Johnston

West Virginia Estate Settlements R.B. Johnston

GEORGIA

Index to Georgia Wills J.H. Austin

The Georgians Jeannette H. Austin

Cherokee Land Lottery 1832 James F. Smith

To be concluded next issue.

## INVENTORY - SANTA BARBARA COUNTY RECORDS

Assessment Rolls

1851 1853 1854 1855(2) 1856 1857 1858(2) 1859 1860(2,orig,dup) 1861  
 1862(orig,dup) 1863 1863-4 1866-7 1868-9 1869 1870(SB School Dist.  
 Spec. Tax) 1870-1 1871-2 1872-3 1872-3(2dup) 1873-4(2) 1873-4(2dup)  
 1874(dup) 1874-5 1875 1875(dup) 1876(dup) 1877(dup) 1878(Bell School  
 Dist.) 1880(2dup) 1881(2dup) 1882(2dup) 1883(2dup) 1884(2dup)  
 1914(6) 1915(6), 1911-3, 1916-7

Assessment Roll Indexes

1881(2) 1882(2) 1883(2) 1884(2) 1885 1886(2) 1887 1888(2) 1889(2)  
 1890(2) 1891(2) 1892(2) 1893(2) 1894(2) 1895(2) 1896(2) 1897 1898(2)  
 1899(2) 1900(2) 1901(2) 1902(2) 1903(2) 1904(2) 1905(2) 1906(2)

License Books

1850-7 1871-4 1875-80 1880-92 1904-17

Poll Tax Rolls

n.d.(2) 1876 1877 1879 1880-1 1885 1890 1892 1896 1897 1898 1899  
 1900 1901 1903 1904 1905 1906 1907 1908 1909 1910 1911 1913

Cash Books

1872-5 1876(SB Road Dist.) 1883-5 1886 1888? 1890 1892-3 1893-4  
 1895-6 1897-8 1899-1900 1901-2 1903-4 1905 1906-7

Delinquent Assessment Rolls

1866-8 1869 1870-1 1871-2 1872-3 1873-4 1874 1875 1876-7(2) 1877-8  
 1878-9 1879-80 1880 1882 1883 1884 1885 1887 1888 1889 1890 1891  
 1892 1893 1901 1914

Delinquent Assessment Roll Indexes

1883(2) 1887 1888 1889 1890 1891 1893 1901



## INVENTORY - SANTA BARBARA COUNTY RECORDS

Mortgage Books

Book A: 1878-86 Book B: 1887-92 Book C: 1893-8 Book D: 1900-4  
 Book E: 3/1903-3/1905

Mortgage Book Indexes

Receipt Book 1850? Index A: 1880-3 1899 1900 1905-7

Misc.

List of Aged Persons Supported by SB Co. Outside Hospital 1892-5  
 District Court Calendar 1875-8  
 Superior Court Calendar 1909-12 4/1881-10/1888  
 Assessor's File of Grantors-Grantees 1850-8  
 Register of Pharmacists 1905-41  
 Register of Dentists 1903-42  
 Record of Deaths 1888-94  
 Index Book A Recorder's Office, Homesteads 1864-74  
 Tax Collector's Journals 1907-8 1908-9 1909-10 1910-11 1911-12  
 " " Trip North 1905-8 1909-19  
 Record of Tax Sales 1872-80 180-8 1888-92 1894-6  
 Indigent List 1901  
 Transfers of Real Estate (Los Alamos?) 1892  
 Property Sold to State for Non-Payment of Taxes w/ Redemption  
 Tax Collector's Correspondence 1895

Note: The foregoing is an Inventory of Santa Barbara County Records which have been microfilmed and the originals lodged with the Santa Barbara Historical Society. They are available for research at the Gledhill Library, in the Santa Barbara Historical Society Museum during library hours - Tuesday through Friday of each week, 10 A. M. to 4 P. M. Contact the Librarian, Mike Redmon, who supplied the above finding list.

Elsewhere in this issue (pp. 135-139) are Lists of Aged Persons Supported by Santa Barbara County, copied by SBCGS V.P. Jan Cloud from the originals at the Historical Society library. Unfortunately the article was not received until after collation and indexing had been done. Because of its relevance and to familiarize readers with content, the Editor felt it should not be withheld until the December issue.

---

 WOMEN IN THE AMERICAN REVOLUTION
 

---

Continued from March 1988 ANCESTORS WEST

Abbreviations: a = before b = born ca = circa (about) d = died  
 m = married p = after X or \_\_\_\_\_ = name of spouse unknown  
 n.d. = no details CS = Civil Service N = Nurse PS = Patriotic  
 Service \* = Pension W = widow's pension SDI = Signer, Declara-  
 tion of Independence.

---

 Compiled by Lilian M. Fish from DAR PATRIOTS INDEX, etc.
 

---

NAME	BIRTH	DEATH	SERVICE/DATA	RE HUSBAND
SCOTT				SCOTT, Samuel
Joyce Jane Callihan			d p.1790 PS SC	PS SC b c 1729 d p 1809 m. Joyce Jane Callahan
SCRIBNER				DIKEMAN, Hezekiah
Esther	8-3-1763	7-4-1780	PS CT	
SEVIER				SEVIER, John
Catherine Sheriff (sic)	8-3-1755	10-2-1836	PS NC	COL PS NC b 9-23-1745 d 9-24-1815 m (1) Sarah Hawkins (2) Catherine Sherrill (sic)
SHEPARD.				SHEPARD, George
Catherine	6-1-1763	12-6-1863	PS NJ	pvt NJ b. 2-5-1759 d. 3-28-1843 m. Catherine Van Winkle
SLOCOMB				PS NC
Mary Hooks	2-11-1760	7-4-1840	m. Ezekiel	
SMITH				SMITH, Stephen, Sr.
Mary	1719	1844	PS SC	
SMITH				SMITH, W. Robert
Mary	8-5-1737	8-17-1829	PS SC	
SNOWDEN				SNOWDEN, Wm.
Anne	a. 1747	d p. 1776	PS PA	Seacap PA b 6-19-1741 d _____ m. Anna Maugridge
SOULE				SOULE, Abner
Dorcas	1-9-1748	2-6-1824	PS RI	PVT RI b. 3-27-1748 d 12-17-1814 m. Dorcas Seabury
SPEAKMAN				SPEAKMAN, Townsend
Hannah Carver	6-21-1764	12-28-1833	PS PA	

WOMEN IN THE AMERICAN REVOLUTION					
NAME	BIRTH	DEATH	SERVICE/DATA	RE	HUSBAND
SPURGEON Mary Jane	c 1750	8-3-1803	PS NC		SPURGEON, W.; ;oa,
STARL Elizabeth Page	2-16-1737	6-29-1814	PS NH		STARK, M. Genl John b 8-28-1728 d 5-8-1822 M. Elizabeth Page
STEELE, Mrs. Elizabeth Maxwell	1733	11-22-1790	PS NC	(1)	GILLESPIE, Robert (2) STEELE, William
STEELE (STEEL) Katherine Fisher	a. 1725	1785			STEEL, Thomas PS SC
STEPHENS Mary Bowman	11-9-1724	1- - 1820	PS VA		STEPHENS, Lawrence
STEPHENS Mary Elizabeth	4-14-1764	8-1-1839	PS PA		ROSSITER, Samuel Pvt PA b 1753 d 11-16-1823 m. Mary Elizabeth Stephens
STEWART Martha	d 1-6-1792		PS VA		STEWART, James
STUCKER Eva (Anna Eva Maria)	c 1748	1795	PS VA		STUCKER, Jacob, Sr. PVT VA b a 1745 d 1782 n Eve (Anna Eva Maria)
SUGGETT Mildred Davis	3-5-1756	7-11-1834	PS KY		SUGGETT, John PVT VA PNSR b 6-20-1761 d 12-12-1831
SULLIVAN Mary (Charlton) Johnson		b 6-1-1722		(2)	SULLIVAN, Charles PS SC b p 1728d 1806
	m (1) _____ Johnson	d 12-20-1837			
	m Mrs. _____	PS GA SC			Charlton Johnson
SYDNOR Elizabeth Taylor	3-2-1722	1785	PS VA		SYLNOR, Anthony
TALBOT Drusilla	12-20-1727	1785	PS VA		TALBOT, Charles CS VA b 11-6-1723 d 8- - 1778 m. Drussilla Gwynn
TARRANT Mary	b c 1735	d p 1782	PS VA		TARRANT, Leonard

WOMEN IN THE AMERICAN REVOLUTION						
NAME	BIRTH	DEATH	SERVICE?DATA	RE	HUSBAND	
THOMAS						
Priscilla	c 1735	p 1782	PS PA		STEPHENS, Dr. Abijah	
					PS PA	
					b 2- 2- 1732	
					d 11-21-1802	
					M. Priscilla Thomas	
TOWER						
Bethiah	5-10-1724	4-27-1813	PS MA		TOWER, Daniel. Jr.	
TRUMBULL, Faith Robinson						
			PS CT		TRUMBULL, John	
					Gov. CT	
TWITTY						
Susan	1763	4-14-1825	PS NC		MILLER, John	
					Ens NC	
					b 1704 d 1807	
					m Susan Twitty	
UNDERHILL						
Anne Elizabeth Bowne	5-12-1711	8-16-1786	PS NY		UNDERHILL, John	
VANDEURSEN						
Ann	5-4-1745	1-6-1834	PS NJ		VANDEURSEN, William	
					PVT NJ	
					b 4-14-1736	
					d 10-17-1816	
					m. Ann Stryker	
VAN DOREN						
Anne Van Dyke	11-28-1749	2-29-1820	PS NJ		VAN DOREN, Abraham	
					PS CS NJ	
					b 12-30-1738	
					d 12-29-1805	
					m. Anne Van Dyke	
VAN DOREN						
Christine	10-30-1757	6-3-1831	PVT NJ		SUYDAM. Nuel	
VAN DOREN						
Martha Lott	1728	4-27-1805	PS NJ		VAN DOREN, John, Sr.	
					PS NJ	
					b 4-23-1726	
					d p 9-18-1811	
					m. Martha Lott	
VAN ORDEN						
Mary Koning	c 1740	p. 11-27-1783	P S NJ		VAN ORDEN, Stephen, Sr.	
VARNUM						
Molly Butler	6-4-1750	4-17-1833	PS MA		BUTLER, Joseph	
					MA CAPT MA	
					b. 1-29-1750	
					d. 9-11-1821	
VEEDER						
Elizabeth Margareta Shannon	1765	1808			VEEDER, Simon B.	
					Nurse NY	
VENABLE						
Elizabeth Michaux Woodson	6-6-1740	9-27-1791	PS VA		VENABLE, Nathaniel	
					PS VA	
					b. 10-21-1733	
					d. 12-27-1804	
					m. Elizabeth Woodson	

## WOMEN IN THE AMERICAN REVOLUTION

NAME	BIRTH	DEATH	SERVICE/DATA	RE HUSBAND
VINCENT Phoebe Ward	4-8-1740	2-25-1800	PS PA	VINCENT, Cornelius QM SGT PA b 4-15-1737 d 7-12-1812 m. Phoebe Ward
VROOM Elizabeth DeMott	1758	1836	PS NY	VROOM, Hendrick D. PVT NJ b 1743 d 1810 m (1) Jamima (2) Elizabeth DeMott
VROOMAN Marytje Ackerson		8-9-1780	PS NY	VROOMAN, Tunis, Sr. CAPT NY b 6-21-1738 d 8-9-1780 m. Marytje Ackerson
WALKER Eleanor	1759	10-10-1839	PS SC	WALKER, Alexander LT SC Widow Pension b 1744 d 8-1-1799 m Eleanor White
WALKER Esther Gaston	1761	1809	PS SC	WALKER, Alexander PVT SC b 1- -1761 d 1809 m. Esther Gaston (2) WARD, Bryan
WARD Nancy c	1735	1824	PS NC m (1)	"Kingfisher"
WARLICK Barbara c	1720	p 6- - 1784	PS NC	WARLICK, David
WARREN Mercy Otis	9-14-1729	10-19-1814	PS MA	WARREN, James M Gen MA b 9 - 280 1726 d 11-27-1808 m. Mercy Otis
WASHINGTON Martha Custis	5- 1732	5-22-1822	PS VA	WASHINGTON, George GEN m (1) Daniel Parke Custis
WEBB Mary Edmondson c	1715	p.1782	PS VA	WEBB, James
WEMPLE Margaretta	11-20-1733	3-12-1819	PS NY	WEMPLE, Barent
WESTON Hannah Watts	11-22-1758	12-12-1855	PS MA	WESTON, Josiah PVT MA b 7-22-1752 d 8- 2-1827 m. Hannah Watts
WHITTEN, Margaret Todd	1736	3- -1809	PS NY	WHETTEN, William

---

 WOMEN IN THE AMERICAN REVOLUTION
 

---

NAME	BIRTH	DEATH	SERVICE/DATA	RE	HUSBAND
WHITTAKER					
Elizabeth Ogden	4-9-1744	10-18-1844	PS NY		WHITTKAER, Squire PVT PS NY b. 8-2-1742 d 1-31-1817 m Elizabeth Ogden
WHITE					
Jane Brown	1758	1844	PS SC		WHITE, William PVT SC b 1753 d 11-18-1833 m. Jane Brown
WHITEHEAD					
Rabah Culpeper	1724	1815	PS NC		WHITEHEAD, Nathan
WHITING					
Elizabeth Judson	1723	12-5-1793	PS CT	COL CT	WHITING, Samuel Sr. b. 8-15-1720 d. 2-15-1803 m. Elizabeth Judson
WILLIAMSON					
Anne Newton	3-	-1738 1820	PS NC		WILLIAMSON, Thomas PVT NC b 1736 d 4-16-1813 m. Anne Newton
WILSON					
Eleanor	c 1724	1810	PS NC		WILSON, Robert, Sr. PS NC b c 1720 d p 12-14-1793 m. Eleanor
WILSON					
Mary	1745	p. 1790	PS SC		WILSON, Robert PS SC b 1710 d a 1785 m/ Mary Gordon
WILSON					
Violet	8-13-1741	12-13-1818	PS NC	MAJ PS NC	DAVIDSON, John b 12-15-1735 d 1-10-1832 m. Violet Winslow Wilson
WINSTON					
Alice Ann	8-8-1769	1-8-1813	PS VA	SOL VA	PENDLETON, Henry b 12-4-1762 d 11-1-1822 m (1) Alcey Ann Winston m (2) Mrs. Mary B Overton Burnley
WRIGHT					
Prudence Cummings	11-26-1740	12-2-1823	PS MA	PVT MA	WRIGHT, David b 8-19-1735 d 5-22-1819 m. Prudence Cummings
YANCEY					
Mary	c 1714/16	p.10-25-1790	PS VA		YANCEY, Richard PS VA

---

 WOMEN IN THE AMERICAN REVOLUTION
 

---

NAME	BIRTH	DEATH	SERVICE/DATA	RE HUSBAND
YANCEY				
Mary Crawford	1742	p. 1814	PS VA	YANCEY, Charles, Jr. CAPT VA
				b 5-10-1741 d 1841 m. Mary Crawford
ZANE				ZANE, Ebenezer
Elizabeth McCulloch	10-30-1748	p 12-9-1800	PS VA	
				PS VA b 10-7-1747 d 11-19-1812 m. Elizabeth McCulloch
ZANE				
Elizabeth	1766	1826-8	PS VA	m(1) MC LAUGHLIN, Ephraim (2) CLARK, Lincoln
ZANE				ZANE, Joel
Hester Scull	1740	4-27-1818	PS DE	

---

 BOOK REVIEWS
 

---

PHOTOGRAPHING YOUR HERITAGE, Wilma Sadler Shull, c. Ancestry, Incorporated, 1988 Library of Congress Catalog Card No. 88-70335 ISBN No. 0-916489-31-0, paperback, available from Ancestry, Inc. P. O. Box 476, Salt Lake City, UT 84110 \$7.95. 128 pp. Introduction vii-viii; Index 125-128.

The introduction states the aim of the book is to help the reader accomplish the goal of learning how to use a camera more efficiently and to make the family's history more interesting and complete. There is profuse illustration - often to show the effect of different exposures.

The frontispiece is a photograph taken while the author was attending an Ansel Adams course in Yosemite, California, in 1971. She also attended Brownville School of Art, adult education classes and workshops in local schools and colleges. Apart from this training, books and magazines have been her teachers in the fields of photography and art. Mrs. Shull has won numerous awards in photography and painting. Her work has been published in the Omaha World Herald, the Lincoln Journal, the Norfolk Daily News, and the Grand Island Independent. Examples of her work appears in the purchase-award collection of the Nebraska Arts Museum at Kearney, Nebraska. She resides in Grand Island, Nebraska.

SBCGS members are encouraged to inquire for the copy in the Society Library and to browse through it. The index is comprehensive, references to illustrations appearing in italics

For those whose minds are geared for technical details, in the Conclusion (p. 122) cites a number of Kodak publications and The Encyclopedia of Photography, published by the Graystone Press. She questions why genealogy appeals to some and not to others to whom it is as mysterious as a computer chip and queries: "Do genealogists have more than their share of curiosity, persistence and patience?"



## BOOK REVIEWS

A GUIDE TO VIRGINIA MILITIA UNITS IN THE WAR OF 1812, Stuart Lee Butler ISBN 0-935931-41-4. Acid-free paperback, \$20.00, Review copy received from publisher, Iberian Pub. Co. 548 Cedar Creek Drive, Athens, GA 30605-3408 345 pp.

For the past 15 years, Stuart Butler has been an archivist with the National Archives and Records Administration, Washington, D. C.. A native Virginian, Mr. Butler's family has lived in Virginia since the 17th century. He is a member of the Virginia Genealogical Society and currently is serving as President of the Fairfax Resolves Chapter of S.A.R. He is also author of Virginia Soldiers in the U. S. Army, 1800-1815, published by Iberian Pub Co. Son of an Army officer, he has lived in Virginia, Kentucky, Pennsylvania, Georgia, Florida and France.

The introduction states that the book is not intended to be a history of the Virginia militia during the War of 1812 but rather, a guide to the militia units raised in Virginia during that conflict. Part I describes the organization of the Virginia Militia Part II Theaters of Action and Part III County Listings of Regiments The Petersburg Volunteers and the Richmond Washington Volunteers were enrolled in the Federal service through state recruitment but were not officially part of the Virginia militia establishment. (p. 37) Units are described by Counties, alphabetically. (pp. 30-217) Time and place of service is shown Appendices:

1. List of Va. counties during War of 1812 and their regimental, brigade and divisional designations and numerical regimental designation of counties
2. Northwestern Army Command. Norfolk Commands. Richmond and Northern Neck Commands. Other Commands.
3. Virginia counties formed during and after the War of 1812. West Virginia counties formed since 1814.
4. Listing of company or detachment commanders recognized as constituting a separate command as reflected in the original muster and payrolls
5. Biographical sketches
6. Maps and photos (insert following p. 311)
7. Chronology of events
- 7 Bibliography Index 323-345

Until now, the most comprehensive publications dealing with the War of 1812 in Virginia are the Muster Rolls of the Virginia Militia in the War of 1812 (Richmond, 1850) and a companion volume, Pay Rolls of Militia Entitled to Land Bounty under the Congress of September 28, 1850, Richmond, 1852). There is no name index for the thousands of names appearing in those volumes. Hence the books are practically useless unless the reader knows the unit in which a soldier served. It is also claimed there are factual errors, examples of which are given in the Preface b

\* \* \* \* \*

ITEM FROM Daily News, Ventura, July 12, 1988:

Dennis McCarthy, OLD TOMBSTONE CREATES MYSTERY FOR HOME-OWNER. Who was Barbarbara Bennett, born 1868, died 1906. Where did he live? Where was she buried? And why. 82 years after her death, did her tombstone turn up under Linda Martin's palm tree in Porter Ranch? The tombstone is now propped up in Linda Martin's patio but she would like to return it to the gravesite where it belongs.

## NEW IN THE LIBRARY

## BOOKS PURCHASED BY OUR SOCIETY

1. Abstract of Annual Returns Mississippi Free and Accepted Masons. 1819-1849. Compiled by Jeanne Hand Henry.
2. Index to Georgia Tax Digests. Vol. I, 1789-1798, Vol. II, 1800-1802, Vol. III, 1804-1806, Vol. IV, 1809-1811, Vol. V, 1814-1817.
3. The 1787 Census of Virginia. Netti Schreimer-Yantis & Florence Speakman Love; Compilers. Vol. I, II & III.
4. Germans to America. Lists of Passengers Arriving at U.S. Ports 1850-1855. Vol. I & II. Ira A. Glazier & P. William Filby; Editors.
5. American Loyalist Claims by Peter Wilson Coldham.
6. Founders of Early American Families. Emigrants from Europe 1607-1657. Revised by Meredith B. Colkert, Jr.
7. Amish & Amish Mennonite Genealogies by Hugh F. Ginerich & Rachel W. Kreider.
8. Pennsylvania in 1780, A Statewide Index of Circa 1780 Pennsylvania Tax Lists. John & E. Diane Stemmons; Compilers.
9. Index to Early Tennessee Tax Lists by Byron and Barbara Sistler.
10. Vital Statistics from 19th Century Tennessee Church Records. Vol. I. by Byron and Barbara Sistler.

## OTHER NEW BOOKS

1. Seward and Related Families by George C. Seward.
2. Soldiers, Sailors and Patriots of the Revolutionary War. Maine. Compiled by Carleton Fisher & Sue Fisher. Donated by Frank B. Smith.
3. Coroners' Records in England and Wales by Jeremy Gibson and Colin Rogers.
4. Marriage, Census and other Indexes for Family Historians. 3rd Edition by Jeremy Gibson.
5. The Scots Overseas by Donald Whyte.
6. Cemeteries of Jackson Co. Illinois. Vol. VII. Ver-cennes Township. Donated by Barbara Hubbs.

## PAMPHLET

1. Index to the Ouderkerk Family Genealogy From 1660. Vol. I. H. John Ouderkerk; Editor. Plus Micro-fiche of Book. Donated by Laura Kitros.

## NEW EXCHANGES AND PERIODICALS

- ALABAMA: Alabama Fam. Hist. & Gen. News. Vol. 9:3, 1988  
Natchez Trace Traveller. Feb. 1988.
- ARIZONA: Sun City Genealogist. Summer 1988.

- AUSTRALIA:** Ancestral Searcher. March 1988.  
Generation. March 1988.
- BELGIUM:** Vlaamse Stam: May, June 1988.
- CALIFORNIA:** Ash Tree Echo. Vol.23:2, 1988.  
Augustan Society. 30th Anniversary. Book  
8, 1988.  
California Herald. 1957-1971. Almost com-  
plete set. Pub. Native Daugh. of Golden  
West.  
Central Coast Quart. Summer 1988.  
Golden Roots of One Mother Lode. Winter  
1988.  
Lifeline. June 1988.  
Orange Co. Gen. Quart. June 1988.  
Rabbit Tracks. Winter 1987, Spring 1988.  
Redwood Searcher. May 1988.  
Root Digger. Summer 1988.  
Santa Maria Gen. Quart. Fall, Winter 1987.  
Searcher. June, July 1988.  
Sonoma Searcher. June 1988.  
Newsletters. Vol.1:1-11, Vandenberg AFB,  
Genealogical Study Group.  
Ventura Gen. Quart. June 1988.
- CONNECTICUT:** Conn. Nutmegger. June 1988. Donated by  
Emily Thies.
- ENGLAND:** Banyan Tree. Apr. 1988.  
Cleveland Fam. Hist. Soc. Journal. Apr., May,  
July 1988.  
Essex Family Historian. May 1988.  
Family History News & Digest. April 1988.  
Greenwood Tree. April 1988.  
Hertfordshire People. Spring 1988.  
Journal of the Bristol & Avon Fam. Hist.  
Soc. June 1988.
- FLORIDA:** Roto-Gene. Vol.9:2, 1988.
- GEORGIA:** Ancestors Unlimited. June 1988.  
Central Georgia Quarterly. Mar. 1988.
- ILLINOIS:** Cornsilk. Summer 1988.  
DeWitt Co. Gen. Quart. Spring 1988.  
Stalker. Vol.8:1, 1988
- IOWA:** American Genealogist. Jan. 1987, Apr. 1988.  
Donated by Emily Thies.  
Ill-Ia-Mo Searcher. July 1988.
- KANSAS:** Kansas Kin. May 1988.  
Midwest Hist. & Gen. Register. June 1988.
- LOUISIANA:** Le Baton Rouge. Spring 1988.
- MAINE:** Dinghy. Vol.1:1, 1988. Donated by Ruth  
Scollin.  
Downeast Ancestry. April, June 1988. Donated  
by Ruth Scollin.  
Second Boat. March, May 1988. Donated by  
Ruth Scollin.
- MASSACHUSETTS:** New Eng. Hist. & Gen. Register. April  
1988. Donated by Emily Thies.

- MISSOURI: Families Vol.I:1.  
Platte Co. Hist. & Gen. Soc. Bulletin.  
Spring 1988.
- NEBRASKA: Ancestors Unlimited. June 1988.  
Prairie Pioneer. June, July 1988.
- NEW MEXICO: Genealogist. June 1988.  
Pecos Trails. May 1988.
- NORTH CAROLINA: Esneau Huppeday. May 1988.
- OHIO: Certified Copy. Spring 1988.  
Licking Lantern. June 1988. Donated by Emily  
Thies.  
Report. Spring 1988. Donated by Emily Thies.
- OREGON: Oregon Gen. Soc. Quart. Spring 1988.  
Timber Trails. July 1988.
- PENNSYLVANIA: Bucks Co. Newsletter. Summer 1988.
- RUSSIA: Clues. Pub. American Hist. Soc. of Germans  
from Russia. Almost complete set from 1974-  
1987.
- SCOTLAND: Journal of Aberdeen & North East Fam. Hist.  
Soc. Winter, 1987, Spring, 1988.
- TEXAS: A Tale of Mid Cities. Fall 1987.  
Cypress Basin. April 1988.  
Footprints. Feb., May 1988.  
The Herald. Summer, 1988.  
Victoria Crossroads. Spring 1988.
- UTAH: Genealogical Helper. May/June 1988.
- WASHINGTON: Bulletin of Whatcom Gen. Soc. Summer 1988.  
Seattle Gen. Soc. Bulletin. Summer 1988.  
Tri-City Gen. Soc. Bulletin. Vol.28:1, 1988.
- WISCONSIN: Genealogical Gems. Spring 1988.

\* \* \* \* \*

#### QUERIES

Compiled by Carolyn Curtis

RUIZ, Virginia married in 1893, Henry Theodore ROMO.  
Divorced about 1906 in Santa Barbara. She remarried-  
whom?

Leona R. Maddox  
P.O. Box 199  
Beatty, OR 97621

LANTZ/STRONACH/MEISTER, families of California with Nova  
Scotia connections. Would like to correspond with  
anyone researching these line.

Ethel Rafuse  
Kingston R.R. 2  
Nova Scotia BOP 1RO, Canada

\*

SMITH, Melancton; Othniel WHO WERE FOREBEARS?

In Tree Tips dated July-August 1988, p. 2, under "Unusual Names" are those of Melancton and Othniel Smith. I had not heard of Othniel but possibly he was brother to Melancton, and wonder who found these names and where.

I have been searching for forbears of Melancton Smith Wade, who was b. 2 Dec. 1802, d. 11 Aug. 1868, age 65, Cincinnati, Ohio. He married 12 Aug. 1823, Elizabeth Armstrong, born 4 Feb. 1804, d. 27 Oct. 1861, Cincinnati, O.

No will is available for him as the courthouse burned in 1884.

Henry Howe's Historical Collections of Ohio, p. 772, lists M. S. Wade along with many other prominent Ohioans "supplied by Cincinnati" for the "cabinet and field".

Ohio Historical Society sent a brief Obituary from the Cincinnati Enquirer, dated 12 Aug. 1868. "Wade, Tuesday August 11 at 10 1/2 O'clock A.M. at his residence, in Avondale, of congestion of the brain, General Melancthon S. Wade, in the 66th year of his age."

With high hopes, I sent an inquiry to National Archives. They replied that M.S. Wade was in the Regular Army for which they do not have records. Who does?

In studying what little material I had, I thought Smith must have been a family name and perhaps the maiden name of Melancton's mother. I studied the many Smiths in the DAR Patriot Index, and there I found Melancton Smith. Again with high hopes I sent to NSDAR for copy of papers, which give the following information. Melancton Smith was b. 7 May 1744, Long Island, NY, d. 27 July 1798, m. his 2nd wife, 17 March 1772, Long Island, NY. She was Margaret Mott, b. 21 Sept. 1750, d. 11 May 9 (which I assume means 1809). Children: 1. Melancton, b. 1790, m. Cornelia Jones; 2. Sidney, b. 27 March 1782, m. Phebe Alta Bailey, 3. Phebe m. John Blueker. No daughter who m. a Wade. Most families were large in that era and I wonder if all of the children were found or if he had children by a first wife. The information about Melancton Smith is interesting, a copy follows.

"Judge Melancton Smith represented the County of Dutchess (May 1775) in the first Provincial Congress of New York. On June 22, 1776 was appointed Captain Commandant of three companies of militia raised in Dutchess and Westchester and the next year was placed on the committee to preserve and subdue insurrection and dissatisfaction in those counties. Served as first sheriff of Dutchess county four years from 1776 to 1780, and was afterward made Judge of Common Pleas. In 1778 he represented Dutchess County in the Poughkeepsie Convention for the ratification of the New Constitution."

I'm still wondering whether Melancton Smith Wade was descended from Melancton Smith or was just named for a revolutionary hero. The name Melancton was given to several of Melancton Smith Wade's descendants. In Spring Grove Cemetery, Cincinnati, OH, there is Melancthon Smith Wade, Jr., Melancthon A. Wade, and "Little Mank" who died as an infant.

Charter Member - C-2  
SBCCS Member C-15

April 26, 1988  
226 E. Junipero St. Santa Barbara, CA  
93105

\* Title supplied by the Editor. Spelling: forebears, forbears, appear thus in Webster's Twentieth Century Dictionary, Unabridged and in Webster's New International Dictionary, Desk Top Edition. No indication as to date when change of number from C-2 to C-15 occurred.

## WALSMITH CORRECTIONS

Mrs. Thelma Berkey Walsmith, C.A.I.S., 919 Via Fedora, Santa Maria, CA 93455, has called the Editor's attention to several typographical errors in the June 1988 ANCESTORS WEST in the spelling of both her first and last names and in her area of research. That is PENNSYLVANIA. Also in the listing of items that appeared in The California Senior Magazine, Vol. 7, No. 10, March, 1988, an article which she wrote was incorrectly attributed to Thomas not Thelma B. Walsmith. Title: BEWARE OF FAMILY FLIM-FLAM MAN.

\* \* \* \* \*

One SBCGS member has also called attention to lengthy lists of family histories advertised as being available TO FAMILY RESEARCHERS and subject to warnings as to completeness and usefulness. \* \* \* \* \*

\* \* \* \* \*

Member Carolyn Crawford has called attention to THE OAHU CEMETERY PROJECT.

Project director, Nanette Napoleon Purnell conducted a one year, full time study and documentation of Oahu's cemeteries. As a major part of the project she compiled a directory of 9,000 tombstone inscriptions from 46 Oahu cemeteries. She was the guest speaker at the Hawaiian Historical Society's annual meeting in May, 1987. She discussed ethnic memorial and burial practices on Oahu.

\* \* \* \* \*

OBITUARY NOTES ALICE DELANO de FOREST SEDGWICK, born 6 Nov. 1906 at Cold Spring Harbor, Long Island, age 79, childhood friend of Theodore Roosevelt and Rudyard Kipling, both friends of her father, Henry Wheeler de Forest. Her mother was Julia Gilman Noyes de Forest. Burial will be in the family plot in Ballard Cemetery. Her father was President of the Southern Pacific railroad from 1925 to 1928, when he became chairman of the board. She married Francis Minturn Sedgwick in 1929 at Grace Church in New York. He died in Santa Barbara in 1967. She was an eighth-generation descendant of Jesse de Forest of Avannes, France, who in 1601 married Marie du Cloux and later went into Huguenot exile in Holland. According to the family, in 1623 he led a group of Walloons and French exiles to New Netherlands on the ship Nieuwe Nederlandt, establishing the first permanent settlement on Manhattan Island in 1624. In Santa Barbara County she and her husband bought a fruit ranch off Cathedral Oaks Road in the early 1930s, purchased Rancho Corral de Quati in 1942 (now a part of the Firestone vineyards of Santa Ynez Valley) and in 1952 bought Rancho La Lugana de San Francisco, at the base of Figueroa Mountain. A major portion of that ranch and a collection of Renaissance paintings, was donated by the Sedgwicks to UCSB.

ELEANOR "Dodie" BLANCHARD WATANABE BLOW, 83, 9 year resident, died 11 Aug 1988. Born 28 May 1905 in Tasmania; moved to New York City in early 1930s when she married Jerry "Hideo" Watanabe, son of Awajiro Watanabe, one of the early developers of the Mitsui Import Co. of Japan. She later married Milton Blow, founder of Milton Blow Advertising, and moved to Santa Barbara in 1977, after his death. She was the last surviving sister of Santa Barbara resident, Dorothy Blanchard Hammerstein, wife of Oscar Hammerstein, Broadway lyricist and librettist.

---

 SAMPLE "HISTORIC" RECIPE
 

---

Supplied by Member Barbara Ford to V. P. Jan Cloud

PRE-CIVIL WAR SALAD

2 Whole Eggs, well beaten  
 Juice and rind of 1 lemon or 3/4 tbs. Lemon juice  
 2 teaspoons Dry Mustard

Cook the above ingredients in a double boiler until thickened.

Add 30 large marshmallows. Let them melt and heat mixture until smooth

Set aside until completely cooled.

Whip 3/4 pint of whipping cream. Mix all together and add a large can of drained crushed pineapple, or diced pineapple, 1/2 to 1 cup of pecans 1/2 cup halved maraschino cherries.

Let set overnight in refrigerator

---

Note: The maraschino cherries are a modern addition to this old recipe, mostly to give it a bit of color.

My grandmother and Mother always made their own marshmallows by boiling a calf's hoof until a gelatin-like substance was extracted. This was combined with beaten egg whites, allowed to set, cut in squares, and rolled in powdered sugar. I always got the job of making the powdered sugar by crushing granulated sugar with a rolling-pin.

Barbara Ford

Note, Jan Cloud: The main recipe has obviously been updated with ready made marshmallows and directions using a refrigerator. However, thought the historical info on marshmallows at the end to be quite interesting.

---

Since the announcement in the June issue of ANCESTORS WEST regarding family recipes for Christmas cookies, etc., to be included in the December issue, making use of those already submitted to Marge Neftstead as a starter, one member has suggested that members might express their attitude toward including an old "historical" recipe in each issue of ANCESTORS WEST. Comment is solicited.

Another suggestion: Copy one obituary a month from old newspapers.



LIST OF AGED PERSONS SUPPORTED BY SANTA BARBARA COUNTY  
 Submitted-Jan Cloud OUTSIDE OF HOSPITAL  
 (Original now at the Santa Barbara Co. Historical Society)

Some of the entries also indicate with whom the recipient is living and whether that person is related.

Spelling of some names varies with the page. They were copied as carefully as possible, though interpretation was sometimes needed of these handwritten lists. There are also several instances where sex stated does not seem to match the given name.

Residence is Santa Barbara unless noted otherwise.

Abbreviations: nk-not known; C-Carpinteria; GO-Goleta;  
 G-Guadalupe; LC-Las Cruces; L-Lompoc; LA-Los Alamos;  
 M-Montecito; Port.-Portugal; SM-Santa Maria; SY-Santa Ynez;  
 Sis.-Sisquoc; S-Summerland

Page 1

Name	Sex	Age	Support		Birth	Res.
			Commenced	Ended		
AYALA, Emmeda	f	62	2 Dec 1882-15	Jan 1892	Cal.	
AYALA, Joaquina de	f	62	"	"	Cal.	
VALENZULA, Louisa	f	56	"	"	Cal.	
WAUGH, J. W.	m	63	"	"	nk	SM
OLIVAS, Clara Pico	f	61	9 Jul 1883		Cal.	M
VALENZULA, Jose	m	60	7 May 1884		Cal.	
LUGO, Merced	f	62	6 Apr 1885		Cal.	
RUIZ, Conception	f	62	7 Oct 1886- 7	Oct 1891	Cal.	LA
WILSON, Diantha	f	80	7 Nov 1886-d. 21	Feb.93	NY?	
NIDEVER, Mrs. Geo.	f	79	5 Jul 1887-22	Aug 1892	Cal.	
BANEDINES, Francisca	f	79	4 Apr 1888		Cal.	
POWERS, B. A.	m	73	7 Apr 1890- 1	Dec 1892	Ohio	
			d. 22	Feb. 1893		
VALENCIA, Juan Y.	m	61	8 Apr 1890		Cal.	
RUIZ, Jose A.	m	67	8 Apr 1890		Cal.	
AYALA, Rafel	m	76	8 Apr 1890		Cal.	C
BENNETT, Florena	m	78	7 Jul 1890		Mo.	SM
FLECK, Mrs. John	f	60	9 Jul 1890- 6	Oct 1891	nk	G
URELLA, Jose Maria	m	63	7 Jan 1891		Mex.	SM
PALMTREE, James	m	88	9 Jan 1891		Del.?	
ARADA, Francisca	f	61	6 Apr 1891- 5	Apr 1892	Cal.	
SMITH, Mrs. Ynez	f	90	9 Apr 1891		Cal.	
COTA, Pacifico	m	62	9 Apr 1891		Cal.	
LUGO, Francisco M.	m	67	6 Jul 1891		Cal.	
COX, Margaret	f	75	9 Jul 1891		Ire.	
SANFORD, John	m	90	7 Oct 1891		Ky.	SM
VALENCIA, Philomena	f	74	Oct 1889		Cal.	
DOVER, William	m	71	Apr 1890- 7	Jan 1893	Eng.	
OLIVAS, Refugio	m	65	Jan 1890		Cal.	
RODRIGUEZ, Trinidad	m	62	Apr 1890		Cal.	
HILL, Victor	m	62	Apr 1890		nk	

## LIST OF AGED PERSONS cont.

GERMAINI, Cartanio	f	63	Oct 1890-	1 Jul 1891	Cal.
GERMAINI, Juana	f	65	Oct 1890		Cal.
CALDERON, Guterriz	m	82	Oct 1890-	5 Apr 1891?	Cal.
DOMINGUEZ, Louisa	f	70	1 Jan 1891-	30 Dec 1891	Cal.
GARCIA, Terresa	f	72	Apr 1891-	1 Aug 1891	Cal.
ORELLANA, Nicholas	m	70	4 Jan 1892-	5 Apr 1892	Chile
WILLIAMS, W. P.	m	74	29 Feb 1892-	28 Mch 1892	Ky.
BUELL, H. S.	m	77	5 Apr 1892		Conn. S

Page 2

Name	Sex	Age	Support Commenced - Ended		Birth	Res.
SECUNDINO, Angon	m	66	1 Mch 1892			
COTA, Maria de J.	f	63				
(Note: The above 2 names have been lined out.)						
LOPEZ, Jesus M.	m	62	1 Jan 1892-	5 Apr 1892	Cal.	
OLIVERA, Angusta	f	66	1 Jan 1892-	5 Jan 1893	Cal.	
VASQUEZ, Benedicta	f	74	1 Feb 1892		Cal.	
YABARARA, Mario	m	84	1 Feb 1892		Cal.	
COTA, Maria de J.	f	63	5 Apr 1892-	15 Jun 1892	Cal.	
ANGON, Secundino	m	66	5 Apr 1892		-	
BLEMLING, John	m	71	9 May 1892		-	
BLEMLING, Mrs. C.	f	72	9 May 1892		-	
RUDE, Mrs. Phebe	f	75	9 May 1892		-	
LOBERO, Clara Cota de	f	78	6 Jul 1892		Cal.	
WHALEY, John	m	59	6 Jul 1892		Cal.	
GUTERIEZ, A. M.	m	63	6 Jul 1892		Cal.	
RUIZ, Jose Antonio	m	75	6 Jul 1892		Cal.	
FELIZ, Martin	m	61	6 Jul 1892		Mex.	
LUGO, Francisco	m	65	12 Jul 1892-	1 Sep 1892	Cal.	
(Note: No residence is given for any of the above.)						
PAJURI, Tiopista de	f	67	4 Oct 1892		Cal.	SY
JUSTO, Cecilia de	f	64	6 Oct 1892		Cal.	
RUIZ, Conception	f	70	8 Oct 1892		Cal.	LA
SALMON, Alijo	m	73	10 Oct 1892		Mex.	
DALLY, Henry J.	m	77	15 Nov 1892		NY City	
MATCHETT, B. M.	m	72	Jan 1893		Va.	
WILLIAMS, Wm. P.	m	74	Jan 1893		Ky.	SM
SNYDER, Jno. V.	m	70	Jan 1893		Oh.	
LUGO, Eugenio	m	74	Jan 1893		S.B.	
RAMERRIZ, Nicholas	m	65	3 Apr 1893		Sonora	
CONTRERES, Antonio	m	65	3 Apr 1893		Mex.	
Sis.						
RUIZ, Battezar	m	72	3 Apr 1893		S.B.	LC
RUIZ, Trinidad S.de	f	62	3 Apr 1893		S.B.	
OLIVIRA, Angusta	f	67	3 Apr 1893		S.B.	
CARNIA, D.	m	68	3 Apr 1893		Portugal	

Page 3

Name	Sex	Age	Support Commenced - Ended		Birth	Res.
ANGON, Secundin o	m	66	8 Jul 1893-	10 Nov 1893	Mex.	
AYALA, Joaquina	f	82	" " "	-18 Sep 1893	S.B.	

## LIST OF AGED PERSONS cont.

AYALA, Rafael	m	80	"	"	"		Cal.	
BANEDINEZ, Francisca	f	79	"	"	"	-30 Jan 1894	S.Deigo	
BUELL, H. L.	m	79	"	"	"	New Haven,	Ct.	S
BENNETT, Florence	m	81	"	"	"		N.C.	SM
COX, Margaret	f	76	"	"	"	-27 Sep 1893	Ire.	
CONTRERES, Antonio	m	65	"	"	"		Mex.	LC
CORREA, D	m	68	"	"	"		Port.	
COTA, P.	m	69	"	"	"		Cal.	
DALLY, Henry J.	m	78	"	"	"		N.Y.	
DOMINGUEZ, Mrs. Louisa	f	80	"	"	"		S.B.	M
FELIZ, Martin	m	63	"	"	"	- 6 Mch 1894	Mex.	-
GERMAN, Juana	f	66	"	"	"	- 1 Jul 1894	Cal.	
GUTERIEZ, Antonio M.	m	63	"	"	"		Cal.	
GOODWIN, Lydia,	f	76	"	"	"		N.Y.	
HILL, Jose V.	m	63	"	"	"		S.B.	
LOPEZ, Maximo	m	74	"	"	"	- 8 Jan 1894	Mex.	
LORENZARRA, Rafaela	de f	70	"	"	"		S.B.	
LUGO, Francisco M.	m	70	"	"	"		S.B.	
LUGO, Merced	f	65	"	"	"		S.B.	
SOBERO, Clara e	f	75	"	"	"		S.B.	
MATCHETT, B. M.	m	72	"	"	"		Va.	
OLIVAS, Clara Pico	f	87	"	"	"		S.B.	M
PALMTREE, James	m	90	"	"	"	- 4 Jan 1894	De.	

Page 4

Name	Sex	Age	Support			Birth	Res.
			Commenced	-	Ended		
RUDE, Phebe	f	81	8 Jul	1893		Ky.	SY
RUIZ, Baltazar	m	78	"	"	"	S.B.	
RUIZ, Jose	m	78	"	"	"	S.B.	
RUIZ, J. Antonio	m	65	"	"	-27 Jan 1894	S.B.	
RUIZ, Mary A.	f	65	"	"	"	Cal.	
RUIZ, Trinidad de	f	62	"	"	"	Cal.	
SNYDER, John V.	m	71	"	"	- 4 Jan 1894	Oh.	
SANFORD, John	m	92	"	"	"	-	
SALMON, Alejo	m	74	"	"	"	Mex.	
SERVANTES, Petra	f	69	"	"	"	Mex.	
SMITH, Ynez	f	90	"	"	"	S.B.	
VALDEZ, Rafaela	f	77	"	"	"	nk	
VALENCIA, Juan Y	m	66	"	"	"	S.B.	
VALENCIA, Philomania	f	76	"	"	"	S.B.	
VASQUEZ, Mrs. Benedita	f	71	"	"	"	S.B.	
VALENZULA, Louisa	f	90	"	"	-21 Aug 1894	Cal.	-
WASHBURN, Martha	f	61	"	"	-10 Jan 1894	Maine	
WHALEY, John I.	m	60	"	"	"	Mo.	SM
WILLIAMS, W. P.	m	75	"	"	- 1 Nov 1893	-	-
BLEMLING, John	m	73	"	"	"	Prussia	
BLEMLING, Caroline	f	74	"	"	"	Prussia	
UREA, Jose M.	m	64	"	"	"	-	-
WINES, Susan	f	72	5 Oct	1893		N.Y.	
LUGO, Eugenio	m	74	"	"	"	S.B.	
PICO, Mariano	m	74	"	"	"	S.B.	
RUIZ, Conception	f	90	"	"	"	S.B.	
HAWKINS, James M.	m	92	"	"	- 1 Feb 1894	S.C.	

## LIST OF AGED PERSONS cont.

HAWKINS, Mary A.	f	80	"	"	"	- 1 Feb 1894	S.C.
EAMES, J. W.	m	75	21	Aug	1893-31	Dec 1893	Maine
ROBLES, Nabor	m	73	"	"	"	"	Mex. C
ROMERO, Bisente E.	f	80	"	"	"	"	Mex. LC
OLIVERA, Augusta	f	66	"	"	"	"	Cal.
HEDRICK, Margaret E.	f	74	3	Apr	1894	"	Pa.
McDONALD, Alexander	m	80	"	"	"	"	Ire.
SILVA, Maria C.	f	64	"	"	"	"	S.B.
MORENO, Juan? B.	m	78	"	"	"	"	Mex.
DOVER, Wm.	m	74	"	"	"	- 3 Jul 1894	Eng.
ORTEGA, Guadalupe	m	63	"	"	"	"	S.B.

Page 5

Name	Sex	Age	Support			Birth	Res.
			Commenced	-	Ended		
SNYDER, John V.	m	71	25	Apr	1894		Oh.
FELIS, Maria C. de	f	72	"	"	"		Cal.
ORENA, Nicholas	m	68	"	"	"	-13 Jul 1894	Chile
VALENZULA, Jesus	m	72	11	Jul	1894		Mex.
ESPENOSIA, Francisco	m	66	10	"	"		S.B.
BROWN, James	m	78	"	"	"		Eng.
PAJURI, Theopisda	f	69	"	"	"		Cal. SY
JUSTO, Cecila de	f	67	"	"	"		Cal. SY
JONES, J.E.	m	64	2	Jul	1894		Ky. L
COOPER, Lewis S.	m	65	"	"	"		N.J. SM
MARTINEZ, Juan	m	74	"	"	"		Mex. M
SIBLEY, Hiram C.	m	60	11	Jul	1894		N.Y.
FOXEN, Francisca	f	66	4	Oct	1894		Cal.
WARN, N. B.	m	71	"	"	"		N.Y.
WARN, Mrs. D.	f	71	"	"	"		N.Y.
McCARTY, Elizabeth	f	69	7	Jan	1895	Essex Co.	N.Y. C
ARABUES, Francisca F. de	f	73	"	"	"		S.B.
KITCHEN, Hattie	f	79	7	Jan	1895		Mass.

Page 6

Name	Sex	Age	Support			Birth	Res.
			Commenced	-	Ended		
AYALA, Rafael	m	80	8	Jul	1893		Cal.
ARABAS, Francesca F. de	f	73	7	Jul	1895		Cal.
BENNETT, Florence	m	81	8	Jul	1893-d.15 Jul 1893		N.C.
BROWN, James	m	78	10	"	1894-d.15 Jul 1893		Eng. SM
BLEMLING, John	m	74	8	"	1893- 3 Apr 1895		Prussia
BLEMLING, Caroline	f	64	"	"	"		Prussia
BUELL, H. L.	m	79	"	"	"	New Haven,	Ct. S
CONTRERAS, Antonio	m	65	"	"	"		Mex. LC
CORREA, D.	m	68	"	"	"		Port.
COTA, P.	m	69	"	"	" - 3 Apr 1895		Cal.
COOPER, Lewis S.	m	65	2	Jul	1894		N.J. SM
DALLY, Henry J.	m	78	8	"	1893- 3 Apr 1894		N.Y.
DOMINGUEZ, Louisa	f	80	"	"	" - " "		S.B. M
ESPINOZA, Francisco	m	66	10	Feb	1894- " " "		S.B.
FELIS, Maria C. de	f	72	25	Apr	"		Cal.
FOXEN, Francisca	f	66	4	Oct	" - 3 Apr 1894		Cal.
GUTERIEZ, Antonio M.	m	63	8	Jul	1893		Cal.

## LIST OF AGED PERSONS cont.

GOODWIN, Lydia	f	76	"	"	"			N.Y.	
HILL, Jose V.	m	63	"	"	"	- 3 Apr 1894		S.B.	
HEDRICK, Margaret E.	f	74	3	Apr	1894			Pa.	
JUSTO, Cecilia de	f	67	10	Jul	"			Cal.	SY
JONES, J. E.	m	64	2	"	"			Ky.	L
KITCHEN, Hattie	f	79	7	Jan	1895-	3 Apr 1895		Mass.	
LORENZANA, Rafaela de	f	70	8	Jul	1893			S.B.	
LUGO, Francisco M.	m	70	"	"	"	- 3 Apr 1895		S.B.	
LUGO, Merced	f	65	"	"	"			S.B.	
LOBERO, Clara	f	75	"	"	"	- 7 Mar 1895		S.B.	
LUGO, Eugenio	m	74	"	"	"			S.B.	
MATCHETT, B. M.	m	72	"	"	"			Va.	
McDONALD, Alex	m	80	3	Apr	1894			Ire.	
MORENO, Juan B.	m	78	"	"	"	- 3 Apr 1895		Mex.	
MARTINEZ, Juan	m	74	2	Jul	1894-	3 Apr 1895		Mex.	M
MCCARTY, Elizabeth	f	69	7	Jan	1894		Essex Co.	N.Y.	C
OLIVAS, Clara P.	f	87	8	Jul	1893			S.B.	M
OLIVERAS, Angusta	f	66	21	Aug	1893-	3 Apr 1895		Cal.	
ORTEGA, Guadelupe	m	63	3	Apr	1894-	3 Apr 1895		S.B.	
PAJURI, Theopsida	f	69	10	Jul	1894			Cal.	SY
PICO, Mariano	m	74	5	Oct	1893			S.B.	GO

Page 7

Name	Sex	Age	Support		Birth	Res.
			Commenced	Ended		
RUDE, Phoebe	f	81	8 Jul 1893-	3 Apr 1895	Ky.	SY
RUIZ, Baltazar	m	78	" " " -	" " "	S.B.	
RUIZ, Jose	m	78	" " " -	" " "	S.B.	
RUIZ, Mary A.	f	65	" " "	"	Cal.	
RUIZ, Trinidad de	f	62	" " "	- 3 Apr 1895	Cal.	
RUIZ, Conception	f	90	5 Oct 1893		S.B.	
ROBLES, Nabor	m	73	2 Aug 1893		Mex.	C
ROMERO, Bisente E.	f	80	" " "	- 3 Apr 1895	Mex.	LC
SANFORD, John	m	92	8 Jul 1893		-	-
SALMON, Alejo	m	74	" " "		Mex.	
SERVANTES, Petra	f	69	" " "		Mex.	
SMITH, Ynez	f	90	" " "		S.B.	
SILVA, Maria C.	f	64	" " "		S.B.	
SIBLEY, Hiram C.	m	60	11 Feb 1894-	3 Apr 1895	N.Y.	
SNYDER, John V.	m	71	25 Apr 1894		Oh.	
UREA, Jose M.	m	64	8 Jul 1893		-	-
VALDEZ, Rafaela	f	77	" " "	- 3 Apr 1895	nk	
VALENCIA, Juan Y.	m	66	" " "	- " "	S.B.	
VALENCIA, Philomania	f	76	" " "		S.B.	
VALENZUELA, Jesus	m	72	11 " 1894-	3 Apr 1895	Mex.	
VASQUEZ, Benedita	f	77	8 " 1893		S.B.	
WHALEY, John I.	m	60	" " "	- 3 Apr 1895	Mo.	SM
WINES, Susan	f	72	5 Oct 1893		N.Y.	
WARN, N. B.	m	71	4 " 1894-	3 Apr 1895	N.Y.	
WARN, Mrs. D.	f	71	4 " " -	" " "	N.Y.	
CORDERO, Tomas Jesus	m	61	4 Apr 1895		Cal.	
WHITNEY, Lucy M.	f	72	4 Apr 1895		Vt.	C



4 June 1988

Santa Barbara Co. Genealogical Society  
 P.O. Box 1303  
 Goleta, CA 93116-1303

Dear Friends:

Enclosed, a little recognition for work done on RIM. It doesn't imply "completion" so continue to submit any and all inventory forms and record lists you wish. Can't give you any firm dates for the filming, but the cameras are still active. Watch the CSGA Newsletter for announcements.

Sincerely,

*Carlton M. Smith*  
 CARLTON M. SMITH  
 RIM Coordinator

3219 Cobblestone Drive  
 Santa Rosa, CA 95404  
 707-KIN-FOLK (546-3655)

The filming is progressing at the Santa Barbara Historical Society.

The certificate reads: Certificate of AWARD  
 May it be known that this Certificate has been presented to  
 Santa Barbara County Genealogical Society  
 for Outstanding Achievement in  
 the California State Genealogical Alliance RIM PROJECT  
 (Records Inventory & Microfilming)

Presented this 21st Day of  
 May, 1988

Signed by the President and  
 Carlton M. Smith, RIM Coordinator

Certificate  
OF  
Award

May it be known that this Certificate has been presented to

Santa Barbara County Geological Society

for Outstanding Achievement in

the California State Geological Alliance RIM PROJECT  
(Records Inventory & Microfilming)

PRESENTED THIS

21<sup>st</sup>

DAY OF

May

, 1988

Nancy Keeler Kepley, President

Carlton M. Smith, RIM Coordinator

EXCHANGE QUARTERLY NOTICES

EASTERN WASHINGTON GENEALOGICAL SOCIETY

P.O.Bx 1826 Spokane, Washington 99210

MEMBERSHIP: \$6. per yr. Couples \$8. Get big 50-page Quarterly "BULLETIN"; includes Northwest data, National and International features. FREE QUERIES to members. Offers to swap for similar equal value. TOMBSTONE INSCRIPTIONS, Stevens County, Washington, \$6.50; Adams and Pend Oreille County, Washington, \$5.00; Lincoln County, Washington, \$6.50; Whitman County, 3 vols. each \$5.00

\*\*\*\*\*

SOUTHEAST TEXAS GENEALOGICAL AND HISTORICAL SOCIETY

P.O.Bx 3827 Beaumont, TEXAS 77704

MEMBERSHIP: \$7.50 per yr., includes 4 issues of YELLOWED PAGES Offering: Jefferson Cnty, Texas Marriages 1837-1899, \$10.50 Hardin County, Texas, Cemeteries (272 pp.) 15.50 Yellowed Pages, Vols. I through V, each \$8.00

\*\*\*\*\*

PACIFIC COUNTY GENEALOGICAL SOCIETY

P.O.Bx 1024, Long Beach Washington 98631

Monthly Publication: CLAN DIGGER

\*\*\*\*\*

SEATTLE GENEALOGICAL SOCIETY

P.O.Bx 549 Seattle, Washington 98111

Bulletin published quarterly includes informational articles, research aids and tips, queries, Washington records and history, and an every name index.

MEMBERSHIP: \$15.00 single \$20.00 Dual

\*\*\*\*\*

SOUTHEASTERN COLORADO GENEALOGICAL SOCIETY

P.O.Bx 4086, Pueblo, Colorado 81003

Welcomes new members. Quarterly issued Spring, Summer, Fall, Winter, FREE QUERY per quarterly. Area covered: The original 5 counties of southeastern Colorado: now Baca, Bent, Crowley, Custer, Fremont, Beerfano, Kiowa, Otero, Prowers and Pueblo. MEMBERSHIP DUES: Individual \$7.00; Family \$0.00. Senior Citizen/Student \$5.00 Organization \$15.00 and Life \$100. One publication per membership.

\*\*\*\*\*

ROTO-GENE

INTERNATIONAL GENEALOGICAL MAGAZINE Bi-Monthly

32 Pages FREE QUERIES NEWS BOOK REVIEWS

GENEALOGICAL TIPS HISTORICAL DATA \$15.00/-year

Sample \$2.50

Charles D. Townsend, I.F.R. Genealogy

5721 Antietam Drive Sarasota, Florida 34231

\*\*\*\*\*

SANTA BARBARA COUNTY GENEALOGICAL SOCIETY

The first county historical or genealogical society in the United States to become affiliated with the International Federation of Family History Societies; also a member of the American Federation. There is a complete file of ANCESTORS WEST, ISSN 0734-4988, in the Library of Congress, Washington, D. C., and in the Allen County Public Library, Fort Wayne, Indiana. Also from March 1979 at the NEW ENGLAND HISTORIC GENEALOGICAL SOCIETY, 101 Newbury St., Boston, Mass. Subscribers include NEW YORK and LOS ANGELES PUBLIC LIBRARIES.

Available - Notesheets, Royal Presidio of Santa Barbara Forms and Charts to assist in research projects.

VOLUNTEER YOUR SERVICES and MAKE SUGGESTIONS.





SANTA BARBARA COUNTY GENEALOGICAL SOCIETY  
P. O. BOX 1303 GOLETA CA 93116-1303  
Forwarding and  
Return Postage Guaranteed

#### SANTA BARBARA COUNTY

One of California's 27 original counties. While the county was actually created in 1850, the history of the area dates back to 1542. In that year Juan Cabrillo discovered the Santa Barbara Channel and later, according to legend crossed to San Miguel Island, where he died and was buried. A second Spanish explorer, Sebastian Vizcaino, entered the channel on the Feast Day of Saint Barbara in 1602 and named the area accordingly. Fr. Junipero Serra founded the Santa Barbara mission in 1786. Santa Barbara Royal Presidio, established April 21, 1782, was the last of four royal presidios in Alta California - San Diego, Monterey, San Francisco and Santa Barbara. Santa Barbara had all three Spanish forms - Presidio representing the military; Pueblo, civil and Mission, religious.

In 1873 Ventura County was established from the southern portion of the original Santa Barbara area.

NON-PROFIT ORG.  
U.S. Postage  
PAID  
Santa Barbara, CA  
Permit No. 682