

Ancestors West

Vol. 11 No. 1

MARCH 1935

Whole Number 42

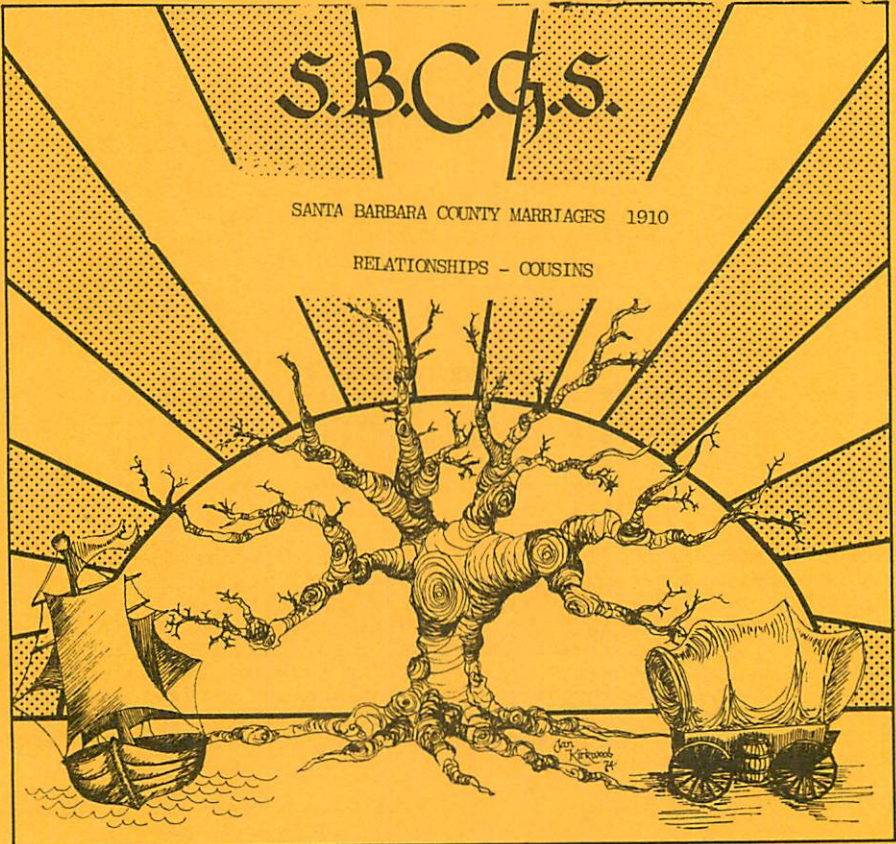

“Today weds yesterday
with tomorrow for continuity..”

ANCESTORS WEST

Vol. 11, No. 1

Table of Contents

March, 1985

	page
NEW MEMBERS - 26 names and addresses	4
FEB 23 GENEALOGICAL RESEARCH WORKSHOP, Room 8, Goleta Community Center, 5679 Hollister Ave., Goleta	5
TELEPHONE NUMBERS, LOS ANGELES CENTRAL LIBRARY	6
BUS TRIPS to LOS ANGELES and LDS TEMPLE LIBRARIES -1985	7
MID-CONTINENT PUBLIC LIBRARY SYSTEM, AMERICAN FAMILY RECORD SERVICE interlibrary loans, genealogical and local history books, now available throughout U. S. A.	7
FAUTLEY Seeking all of that name	7
FIFTH ANNUAL NATIONAL CONFERENCE - NATIONAL GEN. SOCIETY Salt Lake City 6 - 9 Aug 1985	8
QUERIES	5, 10
ANCESTOR TABLES Chart 42 Isaac and Joy (Tenney) Bonilla	11-12
Chart 43 Margaret Savary Shanholtzer	12-14
NEW IN THE LIBRARY	15-18
REVIEWS Index to Gazetteer of Addison Co., Vt.	18
Index to Gazetteer of Rutland Co., Vt.	18
Genealogical Clearing house Quarterly	18
Clan Digger	18
HOW TO DETERMINE RELATIONSHIPS - COUSINS, with Chart	19-21
SANTA BARBARA COUNTY MARRIAGE RECORDS, 1910	22-38

CHANGE OF ADDRESS

SANTA BARBARA GENEALOGICAL SOCIETY

P. O. Box 1303

Goleta, CA 93116-1303

Appeal is made for gifts of books, pamphlets and periodicals for the SBCGS library. Contributions will be reported in the NEW IN THE LIBRARY section and are tax deductible. Recommendations for purchase of books to be made by the book committee. Articles and ancestral charts for ANCESTORS WEST are solicited. Queries being response and expansion of family data. Where Code numbers are used in queries reply should be made to the SBCGS address.

NEW MEMBERS - SBOGS

- Mr. and Mrs. Joseph Bolduc (Claudia) 3155 Eucalyptus Hill Rd.
(805) 969-3625 Santa Barbara CA 93108
- Theodore J. Denniston and Mrs. Marion D. Denniston 968-2454
188 Brandon Drive Goleta, CA 93117
- Ms. Barbara Ford 2669 Montrose Place Santa Barbara CA 93105
phone 682-4220
- Ms. Anne Frank 229 El Monte Drive Santa Barbara CA 93109
964-4477
- Ms. Sue Gill 5064 San Julio Ave. Goleta CA 93117 967-7236
- Mr. and Mrs. Donald Goodwin (Evelyn) 3537 Madrona Drive
687-0421 Santa Barbara CA 93105
- Mrs. Fern Grim 445 Paseo Del Descanso Santa Barbara CA 93105
687-8433
- Mr. Henry J. Guerin 1025 Monte Cristo Lane, Santa Barbara CA 93108
969-9321
- Nadine Heppell (Mrs. Reginald) 556 Dalton Way, Goleta, CA 93117
964-4994
- Mr. and Mrs. Kenneth Mathewson (Joan) 625 N. La Patera Lane,
967-2220 Goleta, CA 93117
- Merna McClenathen (Mrs. Gordon) 485 Cole Place, Goleta CA 93117
964-3005
- Mrs. Dorothy D. McNay 6263 Covington Way, Goleta, CA 93117
967-5972
- Ms. Earbara A. Meek 710 Romero Canyon Rd Santa Barbara CA 93108
969-4203
- Madgel Miranda 4523 - 2nd Av, NE, Seattle, WA 93105 632-8435
- Mr. and Mrs. Charles A. McNeill, Jr. (Nancy) 1096 Ladera Lane
969-0882 Santa Barbara, CA 93108
- Marjorie M. Nefstead (Mrs. Paul D.) 1250 Viscaino Road
Santa Barbara CA 93103
- Mr. Norton Noble 1702 Cliff Drive, Santa Barbara CA 93109
965-3121
- Hannah Rundlett (Mrs. Nathan) 1999 Sycamore Canyon Road, Montecito
969-7183 Santa Barbara, CA 93108
- Margaret Shanholtzer (Mrs. Robert S) 258 Santa Catalina Street
965-0902 Santa Barbara CA 93109
- MS Eleanor Van Horn 40 Walnut Lane, Santa Barbara CA 93111
964-5847
- Mary A. Voss (Mrs. O. M.) 721 E. Park Ave. Norfolk, NE 68701
371-2039

FEB 23 BASIC GENEALOGICAL RESEARCH WORKSHOP FEB 23 1985

SANTA BARBARA COUNTY GENEALOGICAL SOCIETY

9:30 AM - 3:30 PM SATURDAY FEBRUARY 23 1985

GOLETA COMMUNITY CENTER, Room 8
5679 Hollister Ave., Goleta, California

PROGRAM

Coffee, Get acquainted

HOW TO GET STARTED ON YOUR GENEALOGICAL RESEARCH

LIBRARIES L.D.S. Others S.B.C./G.S. Library

12:45 Am. to 1:30 P. M.

L U N C H

Bring Your Own or Go Out

HOW TO ORGANIZE YOUR WORK

VALUE OF MAPS IN YOUR RESEARCH

COMPUTERS IN GENEALOGY

PUTTING IT TOGETHER

HELP WITH YOUR INDIVIDUAL RESEARCH PROBLEMS

FEE; FREE to members of the Society, including those joining
at this seminar \$10 non-members

RESERVATIONS; Doreen Dullea 969-3935
Janice Cloud 965-7423

* * * * *

QUERIES

PEASE Any information on PLINY and GRACE PEASE living in Townsend,
Huron Co., Ohio in the 1830's. Correspondence encouraged.

Bernice Hall 6254 Momouth Ave.
Goleta CA 93117

DRAKE Seeking information on the Rev. THOMAS DRAKE, born 1758
Where? d. 1841 Holmes Co., Ohio. Said to have served with
General Nash, for whom Nashville, Tenn is named.

Irma Keyes 6088 Jacaranda Way "F"
Carpinteria CA 93013

NOW

Better phone service at Los Angeles' Central Library

To serve you better, the Los Angeles Public Library has installed a new telephone system in its Central Library. Now you can dial directly the subject area you wish anytime the library is open. Service hours are: Monday - Thursday, 10:00 a.m. to 8:00 p.m. Friday - Saturday, 10:00 a.m. to 5:30 p.m. Here is a list of the most used numbers. Keep it available as a handy reference.

If you want general library information call (213) 612-3200

All central library phone numbers are area code (213)

Art	612-3254
Audio-Visual materials — see Film Reservations	
Recordings, or Videocassette Reservations	
Business and Economics	612-3280
Children's Literature	612-3261
Education	612-3250
Fiction	612-3296
Film Reservations	612-3263
Foreign Languages	612-3291
Genealogy	612-3317
History, Geography and Travel	612-3314
Information Desk	612-3220
Large Type Books	612-3225
Library Cards	612-3242
Literature and Drama	612-3287
Main Card Catalog	612-3229
Music	612-3254
Newspapers	612-3220
Online Computer Reference Searching — call	
Subject Departments	
Orchestral Score Reservations	612-3259
Overdue Materials	612-3242
Patents	612-3270
Philosophy	612-3294
Photo Collection	612-3316
Politics and Government	612-3250
Rare Books	612-3287
Recordings	612-3265
Religion	612-3294
Science and Technology	612-3270
Social Sciences	612-3250
Sports and Recreation	612-3254
Tours of Central Library	612-3356
Videocassette Reservations	612-3263
*If unable to locate the department desired, call	612-3200



CENTRAL LIBRARY
Los Angeles Public Library
630 West Fifth Street
Los Angeles, CA 90037

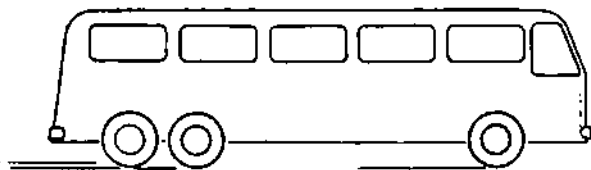

ATTENTION GENEALOGISTS & OTHER LIBRARY ENTHUSIASTS

1985 SBCGS SPONSORED BUS TRIPS TO THE LOS ANGELES
LDS TEMPLE LIBRARY AND THE DOWNTOWN LOS ANGELES
PUBLIC LIBRARY

SCHEDULE FOR 1985

Jan	23	(Wed)	Mar	13	(Wed)	Jul	13	(Sat)
Feb	16	(Sat)	Apr	10	(Wed)	Oct	9	(Wed)
			Nov	13	(Wed)			

7:00 am Leave LaCumbre Plaza parking lot between Kayzers
and Sears 7:20 Leave parking lot at Miramar Hotel
3:00 pm Leave Public Library. Pick-up at Temple Library
about 3:20 5:30 pm arrive back in Santa Barbara
Bring sack lunch and change for copying machine.

COST \$10 for SBCGS members and \$12 for non-members
Contact Helen Miller at 687-1196 or Lorraine Laabs 965-3933

MID-CONTINENT PUBLIC LIBRARY SYSTEM 15616 East Highway 24, Independence,
MO 64050 in a News Release dated Jan. 8 1985 announces
GENEALOGY AND LOCAL HISTORY BOOKS TO BE AVAILABLE

throughout the USA. The system, together with the American Family Rec-
ords Assn, has a new program whereby genealogical and local history
books will be placed in the circulating collection of the Mid-Continent
Public Library (MCPL) System's North Independence Branch, which will
permit borrowing through the interlibrary loan program.

FAUTLEY

Ray F. Fautley, 13 Gaskyns Close, Rudgwick, Horsham, West Sussex RH12 3HE
England is working on a Fautley on a Fautley Family History and thus far
has identified some 1200 individuals, but is having trouble with some Amer-
ican Fautley. Is trying to find the names of parents of William Walter
Fautley brought from England to Canada as a child, without paying 5L for
a birth certificate of a child of that name born in London in 1900. who
may be the one or maybe not. A number of descendants of William Walter
and his brother Arthur now live in Petaluma, California. He is hopeful
of identifying every living Fautley. It is hoped that this notice may bring
forth correspondence and that he will be able to connect them with English
antecedents.

GENEALOGY FOR ALL PEOPLE

AT THE
NATIONAL GENEALOGICAL SOCIETY'S
**FIFTH ANNUAL
NATIONAL CONFERENCE**



**A Treasure Chest of
Record Sources**

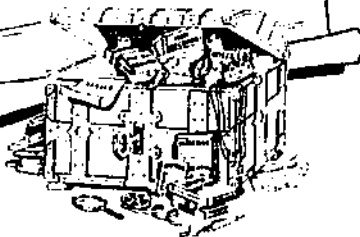

PLAN NOW TO ATTEND
REGISTER EARLY

LOCAL HOST: UTAH GENEALOGICAL ASSOCIATION

A MAJOR GENEALOGICAL & FAMILY HISTORY CONFERENCE

SUGGESTIONS FROM EXCHANGE PUBLICATIONS

THE ADAMS CO. GENEALOGICAL SOCIETY December 1984, p. 36 contains copy of an article in Oct. 1984 Newsletter of The Ohio Genealogical Society on ORIGINAL LAND PATENTS and includes:

"If you think your early Ohio ancestors may have received their Ohio lands from the U.S. Government, there is a simple way to find out for sure and - if they did- obtain a copy.

"The Auditor of the State of Ohio will search their index of land patents for free with a SASE required. Send your ancestor's name, possible location and date to: Auditor of the State of Ohio, P. O. Box 1140, Columbus, OH 43216.

"When you have received the information from the State of Ohio confirming that your ancestor did receive an original land patent, send all the information you received from the State of Ohio, along with \$4.25 to: Bureau of Land Management, Eastern States Office, 350 S. Pickett St., Alexandria, VA 22304. After you receive a copy of the original land patent, sometimes additional information may be obtained from the land entry files by writing to: General Branch (NNFG), Civil Archives Division, National archives & Records, Service (GSA), Washington DC 20409."

Also check description of the various Land Grants, with Maps, in September 1980 ANCESTORS WEST, pp 88-91 Vol. 6, No. 3.

From the same Adams Co. journal

KANSAS VITAL STATISTICS CLOSED TO MOST based on an article from THE TOPEKA CAPITAL JOURNAL sent by Mrs. Marie Pierce of Osage City, Kan.

"State records of births, deaths and other vital statistics cannot generally be made available for genealogical study, Attorney General Robert T. Stephen said. Access to the state's vital statistics records is restricted by state law to people who need the records to determine personal or property rights... Executive director of the Kansas State Historical Society, Joseph W. Snell related this information after the Genealogical Society of Utah sent a proposal for a joint microfilming project."

* * * * *

CHARLOTTE CO. GEN. SOC. GENEAGRAM Jan 1985 P.O. Bix 2682, Port Charlotte, FL 33952 HELPS FOR RESEARCHERS

"IOWA - The Northwest Iowa Genealogical Society will provide research by correspondence for a fee. For more information, send a SASE to: Corresponding Secretary, NW Genealogical Society, c/o LeMars Public Library, 46 First St. SW, LeMars, Iowa 51031.... from the NW Iowa Genealogical Society newsletter, Vol 6, No. 3 Published in the NEWS'N' MPTES St. Louis Genealogical Society newsletter, Vol. XVI, No. 12" NATIONAL CEMETERIES - For information concerning which National Cemetery an ancestor was buried during or after the Civil War, write to: Director of National Cemetery System (41-A), Veterans Administration, 810 Vermont Ave., N.W., Washington, DC 20420 - from the Florida Gen. Soc. newsletter, April 1984 - Published in NEWS'N' NOTES St. Louis Gen. Soc. newsletter, Vol XVI, No. 12"

* * * * *

THE CONNECTICUT STATE LIBRARY will have its staff check their genealogical indexes for up to three names of individuals. The charge is \$3.00 per name. For the form designed to provide them with the necessary information, see Betsey Lambert. --from Correspondence with the library.

* * * * *

GENERATION GAP - The Grandparent who thought nothing of walking four miles a day to school and back home, is sure to have a GRANDCHILD who doesn't think much of it either! from YELLOWED PAGES, Vol XIV, No. 3, Fall 1984.

SUGGESTIONS FROM EXCHANGE PUBLICATIONS

FEDERATION OF GENEALOGICAL SOCIETIES NEWSLETTER, Vol. 6, No. 12, p.183
July 1982 "DID YOU KNOW THAT?"

"Many of the settlers entering the Northwest Territory (what is now the states of Ohio, Indiana, Illinois) between 1810-1830 originated from the stocks of English, German, Irish, Scotch, Swiss, Swedish parentage but were almost entirely American born. European emigrants of those years filled their places in the Atlantic Seaboard states in areas of rising manufacturing industry."

* * * * *

YELLOWED PAGES, Vol. XIV, No. 3, Fall 1984 IMMIGRATION RECORDS

"We sometimes become annoyed because it is difficult to get an immigration record for an ancestor. But when we look at statistics, we find that between 1820 and 1972, the number of immigrants admitted from other countries to the U. S. is over 45 million. The largest number for a ten year period was 8,795,386 and it was between 1901 and 1910. The smallest number since 1830 was between 1931 and 1940: only 528,431 were admitted. The records for New York Port of entry for the years 1897 to 1902 are alphabetized. This work was done by the WPA workers, So if you have an ancestor arriving in those years, order a film from the LDS Branch Library for the name you want. It will show arrival date and name of vessel. With this information, you can order the ship records for the person from the U. S. Archives.

"The record gives much information on the immigrant. For instance, name, age, nativity, language, last permanent address, where going, name of the person they are going to in the U.S., amount of money they have, etc. (Most of them had \$12; this must have been the amount required.) It even tells by whom the passage was paid. Usually, self, but sometimes by Uncle, Brother, etc. When it tells where they are going, it gives name, relationship, and exact address. For instance, going to brother George Rabatin, 48 Washington Street, Yonkers, N.Y. This gives a clue to look up the 1900 census for the brother and find more family information."

Bluegrass Roots - Winter, 1982.

* * * * *

PINON WHISPERS (5:1,2) S. Eastern Co. Gen. Soc has an item on eligibility of women descendants of honorably discharged, killed or missing in action Union Soldiers, Sailors, and Marines, of at least 8 years of age to the DAUGHTERS OF UNION VETERANS OF THE CIVIL WAR 1861-1865, INC. (DUV) For more information write National Headquarters, 503 South Walnut Springfield, IL 62704 Complete war record of ancestor must be furnished by applicant and eligibility is through lineal descent, not adoption.

* * * * *

QUERIES

RUTLEDGE ROBERT RUTLEDGE, b May 1813 or 1817, England, m. July 1853,
SMITH St. Peters Church, New Orleans, LA to Anna Sara SMYTH aka
SMITH b May 1837 or 1838, Ireland; He d July 1895 or 1896, Sacramento, CA, brother JAMES RUTLEDGE d. in the Crimean War
SMYTH/ THOMAS L. W. SMITH aka SMITH b approx. 1818 m. (1) July 1836
SMITH SARAH FRANCIS LAMB (2) Elizabeth _____ d March 1875, Elkator,
LAMB Clayton Co., Iowa
BATES ANNA ELIZA BATES b Sept 1819, Baltimore, MD m 1) John FERRIS
FERRIS in Tusculumbia, Alabama Nov 1839 m 2) Joseph H. LYONS in San
LYONS Francisco; d Spring of 1859 or 1860, San Francisco, California.
Ann's father was a JOHN or WILLIAM BATES of Baltimore, MD.
I believe he was an attorney. Seeking relatives or anyone
searching for the above.

Audrey Oliver Guntermann - G05
619 Chelham Way, Santa Barbara, CA 93108

ANCESTOR TABLE

Chart 42

Mr. and Mrs. Isaac A and Joy (Tenney) Bonilla, commencing with their grandchildren 635 West Ortega Street, Santa Barbara, CA 93101 phone: (805) 962-1770

Ike was born at 915 Santa Barbara Street, within the walls of El Presidio de Santa Barbara. His father was born in La Caneda (or Presidio) Adobe, now Headquarters of Santa Barbara Trust for Historic Preservation, a part of the soldiers' quarters in the original Presidio.

1a LYNN BONILLA, attorney in Tustin, CA, b 1 Oct 1954, San Francisco, CA

1b RICHARD LOREN BONILLA b 30 Oct 1955 San Francisco, CA

1c STEVEN ROBERT BONILLA b 20 Oct 1959 Honolulu, Hawaii

1d JOHN KEVIN BONILLA b 13 June 1961 Fort Monroe, Hampton, Virginia

2. KENNETH BOYD BONILLA, M.D., F.A.C.S. b 17 Sept 1929 Santa Barbara, CA lives in Claremont, CA, practices in Pomona, CA

3 (1st wife) DIANE DE LORY m. 1 Aug 1951; divorced

He m (2) Ilene PUSCH Walko as her 2nd husband.

4. ISAAC ANTONIO BONILLA b 13 Nov 1903 Santa Barbara, CA

m. 22 June 1924 Long Beach, CA

5. JOY BELLE TENNEY b 6 Nov 1905, Redlands, CA

	Birthplace/Date	Death, place and date
8 ANTONIO TOMAS BONILLA	CA 1889	San Diego, CA 1949
9 CHARLOTTE(Lottie) ELAINE ARMSTRONG	MO 1854	Santa Barbara CA 1924
10. CHARLES HENRY TENNEY	Canada 1856	" " " 1918
11. ROSA MAY CONRAD	PA 1880	" " " 1971
	San Miguel	
16. EMETERIO FLORENTINO BONILLA	CA 1840	Los Angeles, CA 1923
17. ESTEFANA (Rita) LEYVA Santa Barbara	CA 1851	Santa Barbara, CA 1921
	(both bur. Calvary Cemetery, Santa Barbara	
18. ISAAC MORSE ARMSTRONG	IND 1857	GrandRapids, MICH 1926
19. ALFARETTA(Alfarata) COOPER	OHIO 1854	Santa Barbara CA 1938
20. ROBERT TENNEY Lincolnshire	ENG	Canada late 1880s
21. MARY JANE SLOAN	Canada c 1831	Canada 1875
22. DAVID STARR CONRAD	MD 1853	Waynesboro PA 1938
23. HELEN MATILDA CAUDWELL	OHIO 1860	" " 1893

32 JOSE MARIANO BONILLA (Judge in SLO)

Mexico City, Mex 1807

San Luis Obispo CA 1878

33 MARIA DOLORES GARCIA Mission San Juan

Batista, CA

Arroyo Grande, CA 1902

34 FRANCISCO LEYVA Sta. Barbara CA

1822 Santa Barbara CA 1871

35 VICENTA CORDERO Mission Sta Ynez CA

1830 Santa Barbara CA 1906

36. JOSHUA A. ARMSTRONG Utica, Ohio

1831 Battle of Antietam 1862

(Flag Bearer)

37 LUCRETIA MATILDA MORSE OHIO

1837 Reed City, Mich 1918

m (2) Joshua Pillars

38 JONATHAN COOPER VA

1818 Santa Barbara CA 1901

39 MARY ANN MASTON VA

1819 MO 1898

42 SLOAN Belfast, Ireland

43. MARY WALKER " "

44. ARMSTEAD M.H. CONRAD, M.D. D.D.S VA

1820 yellow fever MISS 1855

45. MARGARET ELDERKIN MD

1825 MD 1910

m (2) John Diffenderfer

46 JOHN B. ALDWELL, Civil War Vet

Stoufferstown, PA 1885

47 REBECAH BURKHOLDER

	<u>Birthplace/Date</u>	<u>Death Place/Date</u>
66.	JOSE ANTONIO INOCENTE GARCIA LosAngeles CA 1781	SanLuisObispo 1878
67.	MARIA DEL CARMEN ANTONA RAMIREZ Sta.Barbara1797	Sta.BarbaraCA 1843
68.	JUAN JOSE LEYVA(Leiva,Leyba) Mexico -to Santa Barbara	1782
69.	SIMONA RODRIGUEZ	
70.	MARIANO CORDERO b. Mexico with Portala exp.later to SanFrancisco	
71.	GERTRUDIS ALVAREZ	
76.	JONATHAN COOPER b. MD	d. smallpox VA 1831
86.	WALKER	Belfast,Ireland
87.	MARY CAMPBELL	Glasgow,Scotland
88.	DAVID P. CONRAD or CONARD	VA
89	SARAH E. W.	
90	WILLIAM ELDERKIN	ENGLAND 1782 Philadelphia PA 1875
91	MARGARET MAGGS	MD.

- 136 AUGUSTIN DE LEYBA 41 in 1781El Pueblo de Tepic
 137 MARIA GUADALUPE SALAZAR y VELARDE 38 in 1781
 San Xavier de Cabazin,Sinaloa

(see ANCESTORS WEST Vol 8 No. 2, June 1982 p. 54, digested
 from article entitled SOLDIERS AND SETTLERS OF THE EXPEDITION
 OF 1781, Thomas Workman Temple II, Hist.Soc of So. Calif
 Annual Publications, Vol 15, pp 99-116)

ANCESTOR TABLE

Chart 43

Margaret Savary Stanholtzer (Mrs. Robert S.) 258 Santa Catalina
 Santa Barbara, CA 93109

	<u>Birthplace/Date</u>	<u>Death Place/Date</u>
1.	MARGARET SAVARY Ontario, Calif 1922	
2.	EDWARD BURGESS SAVORY Tacoma, WA 1895	Calif 1964
3.	ALMA JENNIE McBRIDE Davis, CA 1900	Calif 1982
4.	PHILIP ADOLPHUS SAVARY Wareham, MA 1860	Calif 1940
5.	NELLIE PERRY Boston, MA 1864	Calif 1904
6.	STEWART HARTHUM McBRIDE Dixon, CA 1856	Calif 1932
7.	JENNIE BRYANT TREFREN N H 1860	Calif 1921
8.	ADOLPHUS SAVARY Wareham MA 1824	Mass 1893
9.	ADELYNE BURGESS Mass	Mass 1864
10.	EDWARD E. PERRY Mass 1837	
11.	ELLEN M. LORENDO	Wash
12.	SAMUEL HULING McBRIDE 1818	
13.	CATHERINE HARTUM 1825	1893
14.	JOHN LEWIS TREFREN N. H. 1826	Calif 1915
15.	SARAH LEAVITT PENNIMAN N. H. 1825	Calif 1889
16.	BENJAMIN SAVFRY (Spelling changed) Wareham MA 1790	Mass 1861
17.	LYDIA WHITLOCK N. J. 1798	Mass 1865
18.	HENRY BURGESS Mass	
19.	MARTHA STURDEVANT	
20	Lendall PERRY Mass 1803	Mass 1897
21	EMILY SPARROWS (or SPARHAWK) Natick MA 1813	Mass 1894
24.	ALEXANDER McBRIDE 1782	1832
25.	ESTHER HULING 1783	1836

	<u>Birthplace/Date</u>	<u>Death place/Date</u>
26.	CONRAD HARTRUM	
27.	PROEBE JOHNSON	
28.	JAMES TREFREN	N H 1772 1846
29.	SARAH LOCHLIN	N H 1792 1884
30.	JOHN MOULTON PENNIMAN	N H 1788
31.	SARAH A'N LEAVITT	Maine 1792
32.	ISAAC SAVERY	Mass 1743 Cpl. Am. Rev. 1925
33.	DELIVERANCE CLIFTON	Mass 1753
34.	DAVID R. WHITLOCK	Mass
35.	ELIZABETH	
40.	WILLIAM PERRY	Mass 1777 Mass 1860
41.	HANNAH LELAND	Mass 1781 Mass 1961
42.	CLAVIN SPARROW	Sherborn Mass
43.	BETSEY MARSH	Holliston Mass
60.	(Capt) ADNA PENNIMAN	Uxbridge Mass 1755 Capt. Lt. N.H. 1820
61.	ALICE MOULTON	N.H.
62.	SAMUEL LEAVITT	Mass 1760
63.	ELIZABETH BELLAMY	1762
64.	URIAH SAVERY	Mass 1708
65.	DEBORAH BUMPUS	Mass 1712
66.	TIMOTHY CLIFTON	Mass 1719
67.	DELIVERANCE	
68.	(LT.) JOHN WHITLOCK	1733 LT. N.J. Am. Rev. 1777
69.	LYDIA HOWNE	
80.	SAMUEL PERRY III	Natick Mass 1740 Pvt. Mass. Sherborn MA 1831
81.	ELIZABETH ROWE	1811
82.	ADAM LELAND	Sherborn Mass 1745 Pvt Mass Mass 1827
83.	PRUDENCE LELAND	,3d cousin Sherborn Mass.
84.	TIMOTHY SPARROWK	Natick, Mass. (father from Medford, Mass.)
85.	DEBORAH LELAND	Mass 1753
120.	JONATHAN PENNIMAN	Uxbridge Mass 1719
121.	ELIZABETH TAFT	Mass 1824 d.
122.	(CAPT) JOHN MOULTON	Maine bpt 1721 Patriotic Serv. Capt NH after 1821
123.	LYDIA SMITH, 2nd wife	N.H. 1719
124.	JOHN LEAVITT	Mass
128.	THOMAS SAVERY	Wareham, Mass. 1681 Mass 1731
129.	ELIZABETH SAUNDERS or SANDERSON	
130.	ISAAC BUMPUS	Mass.
131.	MARY PERRY	Mass.
132.	BRNJAMIN CLIFTON	Mass. 1690
160.	SAMUEL PERRY II	Sherborne, Mass. 1708 Sherborne, Mass. 1735
161.	RUTH LELAND)	Sherborne, Mass. 1712 Natick, Mass. 1799
164.	DANIEL LELAND)	brother & sister Mass. 1707
165.	MARY DEARTH (DEATH)	Sherborne, Mass. 1716 Mass 1795
166.	(Capt.) CALER LELAND	Sherborne, Mass. 1712 Mass 1780
167.	JUDITH MORSE	
170.	WILLIAM LELAND II	Sherborne, Mass. 1724
171.	JEMINA DANIELS	
240.	(Deacon) MATHER PENNIMAN	Mendon, Mass. 1689
241.	MARY FARNUM	
242.	(Capt.) JOSEPH TAFT	Mass 1680
243.	ELIZABETH EMERSON	Mass 1687 Mass 1720
244.	(Lt.) JOSEPH MOULTON	Maine 1679
245.	MARY PULMAN	

	<u>Birthplace/Date</u>	<u>Death, Date/Place</u>
246. (Capt) JABEZ SMITH	N H 1685	
247. RACHEL MOULTON	N H 1696	
248. SAMUEL LEAVITT		
256. SAMUEL SAVERY (spelling change)	Wareham Mass.	1651
258. HENRY SANDERSON		
260. JOHN BUMPUS	Mass.	
262. EZRA PERRY of Sandwich,	Mass.	
263. REBECCA FREEMAN		
264. SAVORIE CLIFTON	Mass	
320. SAMUEL PERRY I	Sherborne, Mass	1674 twin bro. Joseph Mass. 1739
321. JOHANNA LOVETT	Mass.	1677 m. Martha Lovett)
322. HOPESTILL LELAND III	Mass.	1681
323. MARY BULLARD		1683
328. HOPESTILL LELAND III	Mass	1681
329. MARY BULLARD		1683
330. JOHN DEATH	Sherborne, Mass.	1676 1754
331. WAITSTILL VOSE	Dorchester, Mass.	1688 1750
332. EVENEZER LELAND		1681 1746
333. MARTHA FAIRBANKS DEATH	Sherborne Mass.	
340. WILLIAM LELAND I		1692
341. MEDITABLE BRECK		
480. (LT.) SAMUEL PENNIMAN		1645
481. ELIZABETH PARMENTER		
482. JOHN FARNUM		
483. MARY TYLER		
484. ROBERT TAFT (I)	Scotland	1640
485. SARAH		
486. JAMES EMERSON	Wells, Mass	Mendon, Mass 1756
487. ELIZABETH WOODMANSEY		
488. JEREMIAH MOULTON	York, Maine	
489. ALICE CHADFORN DONNELL		
492. JOHN SMITH		
493. RACHEL MOULTON		
494. (Lt.) JOHN MOUNTON		1638
495. LYDIA TAYLOR		
496. EPHRAIM LEAVITT		
512. THOMAS SAVORY	Plymouth, Mass.	First mentioned in Old Colony Records April 1648 in list of men able to perform military duty. His will is dated 1674- Plymouth, Mass.
520. EDWARD BOMPASSE		
524. EZRA PERRY of Sandwich, Mass.		
526. EDMOND FREEMAN		
527. REVECCA PRENCE		
594. (Lt.) JOHN MOULTON		1638
595. LYDIA TAYLOR		
640. JOHN PERRY		
641. BETHIA MORSE		
642. (Capt) JAMES LOVETT		
644. (Deacon) HOPESTILL LELAND II		1653
645. ABIGAIL HILL - first wife		
646. BENJAMIN BULLARD		
647. MARTHA PIDGE		
656. (Deacon) HOPESTILL LELAND II		
657. ABIGAIL Hill - first wife		
658. BENJAMIN BULLARD		
659. MARTHA PIDGE		

NEW IN THE LIBRARY

BOOKS (Purchased by Society)

1. American Ancestors & Cousins of the Princess of Wales by Gary Boyd Roberts & William Reitwiesner
2. Seventeenth Century Colonial Ancestors compiled by Mary Louise Marshall Hutton
3. Pierce's Register by DAR
4. The Famine Immigrants. Vol. IV. April 1849-Sept. 1849. Ira Glazier; Editor
5. Child Baptismal Index of Baptismal & Marriage Registers of the Old Dutch Church of Kingston, Ulster Co., N.Y. by Jean O. Worden.
6. The New York Genealogical & Biographical Record Master Index 1870-1982. by Jean Worden

BOOKS (Donations)

1. The Elston Manuscript by James S. Elston. 3 Vol. Donated by Alma Thompson.
2. A Genealogical Handbook of German Research. Revised Edition by Larry Jensen. Donated by Bea McGrath.
3. Indiana Territorial Pioneer Records 1801-1815. Charles M. Franklin; Compiler. Donated by Holly Jennings.
4. The Story of the "Old Colony" of New Plymouth 1620-1692 by Samuel Eliot Morison.
5. Historic White Plains (N.Y.) by John Rosch.
6. 1983 Yearbook. Editor & Publisher International. The Encyclopedia of the Newspaper Industry.
7. Who's Who in America. Vol. I & II 1984-85. Edited by Marquis. Donated by Holly Jennings.
8. A Personal Name Index to Orton's "Records of California Men in the War of the Rebellion 1861-1867. Compiled by J. Carlyle Parker. Donated by Bernice Mendillo.
9. Patterns on the Land by Robert Durrenberger. Geographical, Historical & Political Maps of Calif.
10. Land Survey Descriptions by William C. Wattles
11. Surnames by Ernest Weekley.
12. Knoxville's First Graveyard 1800-1879. Pamphlet Donated by Zanita Marvin.

FAMILY HISTORY PERIODICALS

- Brooksby: Brooksby Family Association. Nov. 1984.
 Huxford: Huxford Gen. Soc. Magazine. Dec. 1984. Donated by Harry Titus.
 Martin: Martin Family Quarterly. Aug. 1984. Donated by Harry Titus.
 Smith: Smith Papers 1980-1984. Donated by Gladys Beckwith.
 Taft: Taft Tree Talks. Dec. 1984.

NEW QUARTERLIES

- ARKANSAS: The Backtracker. 1982-1984. Donated by Zanita Marvin.
 CALIFORNIA: The Root Digger Quarterly. Winter 1984.
 Solano Co. Gen. Soc.
 ENGLAND: Somerset & Dorset Fam. Hist. Soc.
 TENNESSEE: Echoes from the East. Tennessee Hist. Soc.
 1982-1983.

EXCHANGES AND QUARTERLY DONATIONS

- ALABAMA: Natchez Trace Gen. Soc. Vol.4:4. 1984.
 ARIZONA: Sun City Genealogist. Winter 1984.
 AUSTRALIA: The Ancestral Searcher. Canberra. Sept. 1984.
 Generation. Queensland. Sept. 1984.
 BELGIUM: Vlaamse Stam. Sept., Oct. 1984.
 CALIFORNIA: Calif. Central Coast Gen. Soc. Fall, Winter 1984.
 Leaves & Saplings. San Diego. July-Dec. 1984.
 Lifeliner. Dec. 1984.
 Marin Kin Tracer. Winter 1984.
 Noticias. Santa Barbara. Winter 1984.
 The Searcher. Dec., Jan. 1984.
 Sonoma Searcher. Dec. 1984.
 Ventura Co. Gen. Soc.
 COLORADO: Pinon Whispers. Vol.5:1,2. 1984.
 CONNECTICUT: Connecticut Nutmegger. Dec. 1984. Donated by Emily Thies.
 DISTRICT OF COLUMBIA: DAR Magazine. 1976, 1980-1984.
 Donated by Gladys Beckwith.
 ENGLAND: The Banyan Tree. East Yorkshire. #20. 1984.
 Birmingham & Midland Soc. for Gen. & Heraldry.
 Member's Interests. Mar.-Dec. 1981, Jan. - June. 1984.
 The Devon Family Historian. July 1981.
 Genealogists' Magazine. Sept. 1984.
 Hertfordshire People. Summer 1984.
 Journal of the Bristol & Avon Family Hist. Soc. Summer, Autumn 1984.
 Wiltshire Fam. Hist. Soc. Autumn 1984.
 FLORIDA: Florida Genealogist. Fall 1984. Donated by Harry Titus.
 Geneagram. Dec., Jan. 1984.
 Rota-Gene/ Jan.-Feb. 1985.
 GEORGIA: Georgia Gen. Soc. Quart. Fall 1984. Donated by Harry Titus.
 ILLINOIS: Cornsilk. Winter 1984.
 DeWitt Co. Gen. Quart. Fall 1984.
 Stalker. Edwardsville. Fall 1984.
 INDIANA: Genealogy. Oct., Nov. 1984.
 Hoosier Genealogist. Dec. 1984.
 IOWA: The American Genealogist. Vol.45:1969, Vol. 46:1970, Vol. 47:1971, Vol. 48:1972, Vol.49:1973, Vol. 50:1974, Vol.51:1975, Vol. 52:1976, Vol. 60:1, 1984. Donated by Emily Thies.
 The ILL-IA-MO Searcher. Jan. 1985.

- KANSAS: Kansas Kin. Nov. 1984.
Midwest Historical & Genealogical Register
Oct.-Dec.1984.
- KENTUCKY: The Longhunter. Bowling Green. Fall 1984.
- MAINE: Downeast Ancestry. Dec. 1984. Donated by Ruth
Scollin.
The Second Boat. Nov. 1984. Donated by Ruth
Scollin.
- MARYLAND: Maryland Gen. Soc. Bulletin. 1978-1981.
Donated by Dorothy Walt.
- MASSACHUSETTS: Car-Dei Scribe. Nov., Jan. 1984.
Mayflower Quarterly. Nov. 1984. Donated by
Emily Thies.
New England Hist. & Gen. Register. Oct. 1984.
Donated by Emily Thies.
- MICHIGAN: G.S.M.C. Record. Gen. Soc. of Monroe Co.,
Michigan. Aug., Nov. 1984. Donated by Morton
Noble.
- MISSOURI: Genealogists' Exchange. Nov., Jan. 1984/5.
Platte Co. Historical & Gen. Soc. Bulletin.
Fall 1984.
The Prairie Gleaner. Jun.1983, Jun., Sept.
1984. Donated by Holly Jennings.
Seventeen Seventy-Six. Vol.II:1-4 1983.
Donated by Zanita Marvin.
- NEBRASKA: Ancestors Unlimited. Nov., Dec. 1984.
- NEW MEXICO: New Mexico Genealogist. Sept, Dec. 1984.
Pecos Trails. Vol.IV:2 1984
- NORTH CAROLINA: Bulletin of the Gen. Soc. of Old Tryon
Co. Nov. 1984.
- OHIO: Brown Co. Gen. Soc. Newsletter. July-Sept.
1984.
Certified Copy. Cleveland. Spring, Summer,
Fall 1984.
Licking Lantern. Dec. 1984. Donated by
Emily Thies.
Our Heritage. West Union. Dec. 1984.
The Report. Winter 1983, Summer, Fall 1984.
Donated by Donald Goodwin.
- OKLAHOMA: Pontotoc Co. Quart. Oct. 1984.
- OREGON: Oregon Gen. Soc. Quart. Fall, Winter 1984.
Timber Trails. McMinnville. Jan. 1985.
- PENNSYLVANIA: Keyhole. Vol. XII:1-4 1984. Donated by
Donald Goodwin.
- SCOTLAND: Laurel Messenger. Somerset. Nov. 1984.
The Highlander. Vol. 17-22. 1979-1984.
Donated by Donald Goodwin.
- SOUTH CAROLINA: South Carolina Magazine of Ancestral
Research. Fall 1984. Donated By Harry Titus.
- TEXAS: Austin Gen. Soc. Nov. 1984.
Cypress Basin Gen. & Hist. Soc. Quart. Vol.
VI:4
Dallas Quarterly. Dec. 1984.
Footprints. Nov. 1984. Fort Worth
The Herald. Conroe. Fall 1984.
Reflections. Corpus Christi. Dec. 1984.
Yellowed Pages. Beaumont. Fall 1984.

UTAH: The Genealogical Helper. Nov/Dec. 1984.
 VERMONT: Branches & Twigs. Putney. Vol.13:1-3 1984.
 Donated by Donald Goodwin.
 Branches & Twigs. Autumn 1984.
 VIRGINIA: Genealogical Computing. Nov. 1984.,Jan. 1985.
 WASHINGTON: Bulletin of the Whatcom Gen. Soc. Fall 1984.
 Eastern Wash. Gen. Soc. Dec. 1984.
 Seattle Gen. Soc. Bulletin. Winter 1984.
 Tri-City Gen. Soc. Bulletin. Vol.24:4
 Clan Digger Oct,Nov, Dec. 1984 Long Beach, Washington

REVIEWS

ACET, a Charles and Edna Townsend Production of Genealogy Material
 5721 Antietam Drive, Sarasota FLA 335581
 has submitted for review

INDEX TO GAZETTEER OF ADDISON CO., VT, Child,1882,Townsend 1984 \$5.00
 75 pages 8 1/2 x 11

INDEX TO GAZETTEER OF RUTLAND CO., VT, Child,1881,Townsend 1983 \$5.00
 70 pages, 8 1/2 x 11

FAMILY NAMES found in the text are set out in Full Caps, given names in column below with a center column showing occupation, location, year, education,, names of family members,with other details as to origin, etc., and a third column showing page references in the Gazetteer with subnumbers in amny instances. Warning is made that places are as given in the text and are not or may be not correct. Rechecking spellings of town names and proper states is suggested before using the data in research. Each volume covers the text portion of the Gazetteers, but not the business directory. These index volumes are not just names and pages. The compilers have attempted to make them useful to a considerable degree without the Gazetteers themselves. They appear to be successful in this. In many instances the place of former residence is shown and in some instances later residences outside the area.

THE GENEALOGICAL CLEARINGHOUSE QUARTERLY published April/May/June 1984 by STUENPAGES' GENEALOGICAL CLEARINGHOUSE, P. O. Box 41001 Bellevue, Pittsburgh PA 15202 Subscription fee for 4 issues \$12.00 (\$28.00 outside the U. S. A. Section I contains listing of Items for Sale offered by Dealers and Individuals. Nationwide (pp 1-14). Section II lists Genealogical Items for Sale by Stuenpages' Genealogical Clearinghouse (pp 15-24) Name Index pp 25-30; Locality Index pp 31-33 and Subject Index p. 33. A form for submission of future listings of items for sale is included.

SOUTH PACIFIC COUNTY GENEALOGICAL SOCIETY P. O.Box 1024 LONG BEACH WA 98631 has sent three copies of its CLAN DIGGER, Vol. II, Nos. 8,9,10, October - December, 1984 and asked to be placed on the Exchage List of SBOGS. Each issue contains a member's Pedigree Chart with map showing 'HOW I GOT HERE'. Research Aids are stressed. Among those mentioned German Locality Index, Dept. IGS, 3812 E. 41st, Minneapolis MN 55406 - Vol. II data is being accepted for early publication. The Museum for Hamburg History has opened Germany's first Historic Emigration Office (HEO) in Hamburg. Nearly 5,000,000 names have been stored on 284 micro-film files, which include the only complete German emigrant records from 1850 to 1914 known to exist. For searches by mail, send facts and payment of amounts stated in the article to HISTORIC EMIGRATION OFFICE, MUSEUM FOR HAMBURGOSCHE GESCHICHTE, HOLSTENWALL 24, 2000 HAMBURG 36. Free information is available from Hamburg North America Representation 26 Broadway, Suite 911, New York, N.Y. 10004. 28% of Americans have German ancestry. This is a sampling of helpful information contained in the newsletters.

HOW TO DETERMINE RELATIONSHIP - COUSINS

Submitted by Audrey Guntermann

The Chart, which appears as a centerfold in this issue, illustrates the relationship between YOURSELF and a common ancestor. It could be extended indefinitely, Persons with a common GRANDFATHER are FIRST COUSINS. Persons with a common GREAT-GRANDFATHER are SECOND COUSINS. Persons with a common GREAT-GREAT-GRANDFATHER are THIRD COUSINS, etc.

In order to determine your degree of relationship to another descendant of a common ancestor:-

1. Determine the COMMON ANCESTOR, e.g. great-grandfather, great-great-grandfather, etc.
2. Determine how many generations you are from this ancestor (you are three generations from your great-grandfather).
3. Determine how many generations the other person is from the common ancestor. If he, too, is three generations from the common ancestor, he is your first cousin once removed (your father's first cousin). If he is four generations from the common ancestor, he is your second cousin once removed (the child of your second cousin).

There is an ambiguity in that "first cousin once removed" may be either your father's first cousin or your first cousin's child. These may be distinguished by "ascending" or "descending".

This chart may also be used to determine the relationship between ANY TWO DESCENDANTS of a common ancestor.

1. Determine the common ancestor of the two persons.
2. Determine the generation number of the parties nearest the ancestor, how many generation steps he is from the ancestor.
3. Determine the generation number of the second person in the same way.
4. SUBTRACT the smaller from the larger number. This determines the number of generations one person is removed from the other, e. g. $4 - 2 = 2$ Go to Row 2 in the table.
5. Now ADD the two generation numbers This determines the degree of relationship $2 + 4 = 6$. Go to Column No. 6.
6. Find the point where the Row No. and the Column No. meet and read off the exact relationship - 1st cousin 2 removed.

WIFE = HUSBAND = Wife = HUSBAND

A B C D E F

A & B are HALF brothers (or sisters) to C & D.

E & F are also HALF brothers (or sisters) to C & D.

A * B are STEP brothers (or sisters) to E & F.

Ed. Note - This explanation and chart differ in some respects from suggestions appearing in earlier issues of ANCESTORS WEST.

One example is in Vol. 7 No. 3, p. 84, September, 1981

HOW TO DETERMINE RELATIONSHIP

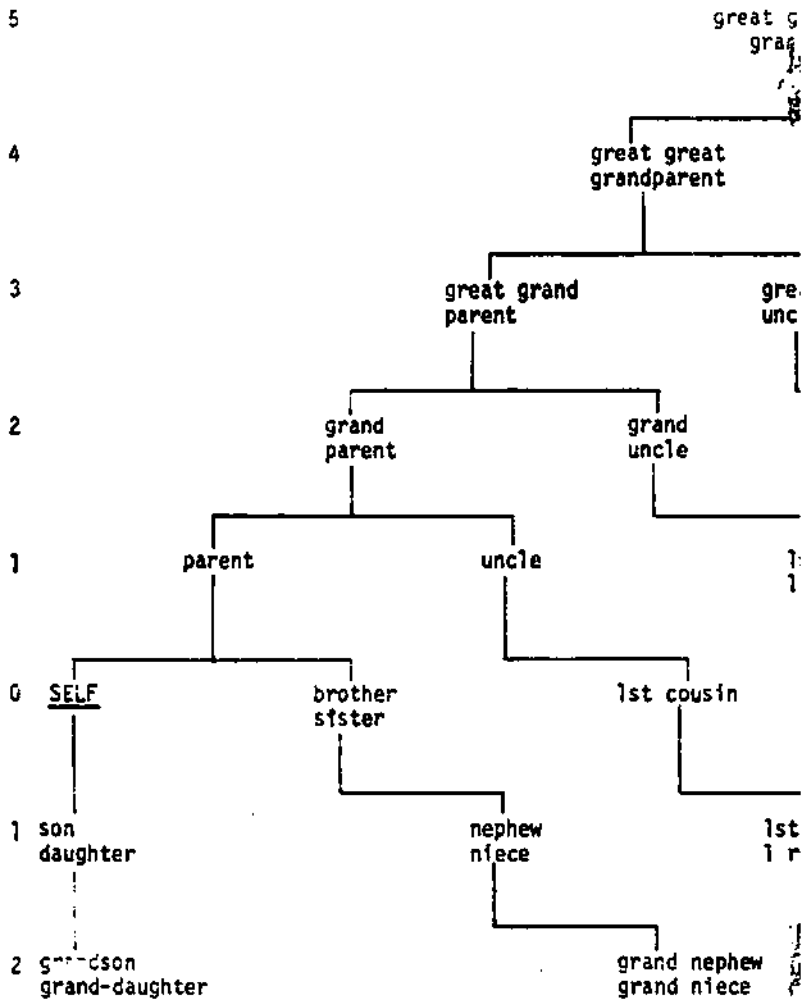

COUSINS

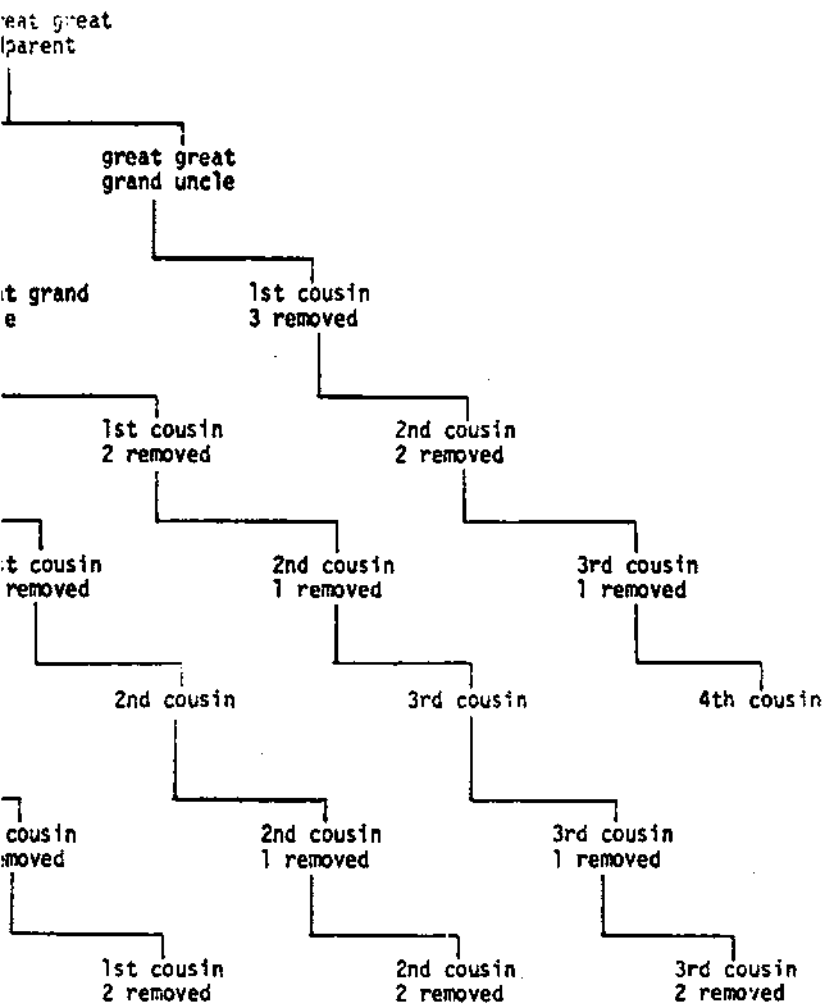

Bride or Groom, Age	Residence (Born)	Groom or Bride, Age	Residence (Born)	Marriage, Date.	Place
ADAMOLI, Ynes 17	Lompoc (Italy)	Joe COLLI, 23	Lompoc (Italy)	15 Aug	S. B.
AIKEN, EdwinThacher36	L.Angeles (Iowa)	MariaFlora ESCALENTE 28,	L.A.(Mex)	22 Aug	S. B.
ALANIZ, Trinidad 30	S. B. (Mex)	**Dario MAYA 35	S. B. (Mex)	recorded 22 Aug	
ALLEN, Emma Wood 54	LongBeach, CA (Cal)	Lincoln WHITNEY 49	Long Beach (Ill)	16 Apr	S. B.
ALLEY, NellieIsabel 25	L. Angeles (Mo)	Philip Laurel BALLERINO 29	L. A(Cal)	14 Dec	S. B.
AMES, Cephas Eddy, 44	S. L. O. (Pr. Edward I)	Mabel ARCHER, 42	S. B. (Cal)	19 July	S. B.
**previous name DarioContreras		previous name Mabel Bellows			
ANDERSON, Elizabeth 26	S. B. (Denmark)	Theodore KIRK 29	S. B. (Denmark)	20 Sept	S. B.
ARCHER, Mabel 42	S. B. (Cal)	Cephas Eddy AMES 44	S. L. O. (Pr. Edw I)	19 July	S. B.
ARELLANES, Carolina 18	S. B. (Cal)	Augustine MENDOZA 21	S. Ynez (Cal)	3 Dec	Santa Ynez
ARMSTRONG, Florence 30	Fullerton (Eng)	Olof Sjoquist ERICKSON 46	Alhambra(Swed)	28 Dec	S. B. Co.
ARNENDO, AntoniaSordelli 40	Gaviota(Italy)	Natale Faustino GIORGI 53	Gaviota (Switz)	17 Dec	S. B.
ARNOLD, Ethel 18	Goleta (Mo)	Wallace Andrew HOELER 20	Goleta (Ohio)	18 June	Goleta
AROSSAGARAY, Leonie 20	S. B. (France)	Joseph FERNANDEZ 27	S. B. (Spain)	11 May	S. B.
ARTHUR, Mary Elizabeth 37	S. B. (Ill)	William James BALLAGH 50,	S. B. (NY)	30 Nov	S. B.
BALL, Edward Bowman 27	Lompoc (Cal)	Nora McQUALITY 26	Lompoc (Ohio)	10 Mar	S. B.
BALLAGH, William James 50	S. B. (N Y)	Mary Elizabeth ARTHUR 37	S. B. (Ill)	30 Nov	S. B.
BALLARD, Adele Shreve39	LakeForest, Ill(Ky)	Paul Stanwood HARVEY 36	Chicago(Ill)	8 Nov	Montecito
BALLERINO, Philip Laurel 29	L. Angeles (Cal)	Nellie Isabel ALLEY 25	L. Angeles (Mo)	14 Dec	S. B.
BARBERA, Maria 23	S. B. (Italy)	Carlo SACCONAGHI 27	S. B. (Italy)	28 Aug	S. B.
BARMAN, FredAlbert, Jr. 22	L. A. (Cal)	SophieGladys BEJAR 20	L. Angeles (Cal)	5 July	S. B.
BARRY, John Paul 27	Sudden, Cal. (Mo)	Caroline BENAMATI 18,	Sudden, Cal. (Mo)	24 Dec	S. B.
BARRIS, Ellen 40	Decatur Ill (Mo)	Clarence Clifford JEWELL 37	Denver, Col(Kan)	Mar 20	S. B.
BASSETT, Orland P. 70	Chicago (Penn)	Mrs. Imogene G. DICKERSON 50	Detroit, Mich (Me)	21 Mar	S. B.
		previous name Imogene Glover Dimock			
BASTIAANS, HendrikeWelhelmina 42	L. A. (Holl)	CorneliusJohannesVAN VLIET 31	L. A. (Holl)	21 Mar	S. B.
BATCHELDER, Mae 22	Tombstone, Ariz (Nevada)	Ernest PINTER 31	San Francisco (Hungary)	1 Aug	S. B.
BATTEY, Clarence Ezra 40	S. B. (N Y)	Marie PARDEE, 21	S. B. (La.)	2 July	S. B.
BAUER, Francisca 23	SanFrancisco(Germany)	AugustFred WISHCROP 26	Gaviota(Germany)	25 July	S. B.
BECHTEL, Emma Rosalind 58	StJoseph, Mo(Ohio)	James Cyrus CANTERBURY 62	S. B. (Ky)	28 Sept	S. B.
BEETHAM, LuciaTompkins 30	New York (N J)	HaroldLaGrandMATTHEWS 33	Nordoff (Minn)	28 Sept	S. B.

(now Ojai)

Bride or Groom, Age	Residence (Born)	Groom or Bride, Age	Residence (Born)	Marriage Date	Place
BEJAR, Mary Moore 62	S. B. (Cal)	Frank Theodore PETERS 35	S. B. (Germany)	29 Sept.	S. B.
BEJAR, Sophie Gladys 20	Langeles (Cal)	Fred Albert BARMAN, Jr. 22	L. Angeles (Cal)	5 July	S. B.
BELL, James Dawson 44	GrandForkND (Minn)	Claudia HARRIS 28	StephenPt, Wis (Wis)	26 Mar	S. B.
BENAMATI, Caroline 18	Sudden, Cal (Cal)	John Paul BARRY 27	Sudden, Cal. (Mo)	24 Dec	S. B.
BIGLER, Lee Edward 25	L. Angeles (Kans)	Minnie Marion BLAKE 24	St. Louis, Mo (Mo)	25 June	S. B.
BIRABENT, Louis Alfredo 40	StaYnez (Cal)	Maria Marfisa PENA 31	StaYnez (Cal)	23 Aug	Ballard
BIRSS, Louise, 34	S. B. (Eng)	Robert E. Phillips 40	Goleta (Cal)	31 Oct	S. B.
BLAKE, Winnie Marion 24	St. Louis, Mo (Mo)	Lee Edward BIGLER 25	L. Angeles (Kansas)	25 June	S. B.
BLAKE, Phillipps Wendell 22	Pasadena (NH)	Frances Gertrude PIERCE 20	L. Angeles (Cal)	15 Oct	S. B.
BONILLA, Amanda Magdalena 23	SLO (Cal)	Henry Pitts LITTLE 28	Monterey, Cal. (Cal)	2 Mar	S. B.
BOOTH, Edward Jabez 23	S. B. (Iowa)	Edythe Magdalen POETT 35	S. B. (Isle, Guernsey)	8 Jan	S. B.
* BOURQUIN, Lillian Maud 35	S. B. (Cal)	Charles Wilson LESLIE 33	S. B. (Mich)	2 Mar	S. B.
BOYER, Howard Lee 27	Imperial, Cal (Fla)	Gertrude Randalin RUSSELL 26	Glendale (Ala)	10 Dec	S. B.
BRARO, Margaret 18	S. B. (Cal)	Edward QUEIROLO 28	S. B. (Cal)	7 May	S. B.
BRANT, Charles Wyning 39	S. B. (Ill)	Kathleen Janette STROTHER 21	S. B. (Can)	15 Nov	S. B.
BRADSHAW, Jack William 44	S. B. (Ind)	Mae CONANT 36	S. B. (Mass)	6 Ki; u	S. B.
		previous name May Woorster			
BRANCA, Rose Annie 18	Sta. Maria (Switz)	William Chaming KREINS 22	L. Angeles (Wash)	4 May	S. M.
BRANQUINHO, Belmira 19	Los Alamos (Cal)	Joe LEMOS 24	Naples, Cal. (Portugal)	13 July	S. B.
BRIGHT, Grace Edith 23	L. Angeles (Penn)	Edward Christian HANSEN 23	S. B. (Iowa)	22 Dec	S. B.
BRONSON, Ida Virginia 23	Illinois (Ill)	Fritz LEIBER 28	Illinois (Ill)	9 Mar	S. B.
BROWN, John Baxter 41	S. B. (Tenn)	Mary Laura COLE 40	L. Angeles (Utah)	19 Apr	S. B.
BRUER, James David 32	S. B. (Penn)	Annie MELIA 27	S. B. (Ireland)	2 Jan	S. B.
BRYANT, Roy Cephas 27	L. Angeles (Kans)	Cora Edna WALSWORTH 23	L. Angeles (Mo)	12 Sept	S. B.
BUBACH, Arthur George 24	L. Angeles (Wis)	Blanche Lillian WARREN 21	Pasadena (Mass)	18 June	S. B.
BUCK, Sheridan Lemuel 39	S. B. (N Y)	Bertha Louise KERR 25	Stockton (N. Dak)	19 Feb	S. B.
BURNS, Emma J. 19	Lompoc (Cal)	John Hoyt WITTHROW 22	Lompoc (Kans)	3 July	Lompoc
BUSTILLOS, Mary 30	SantaYnez (Cal)	David GRIJALBA 25	StaYnez (Cal)	5 May	SYnez Mission
BYLER, May Huldy 16	S. B. (Cal)	Frederick Norman PHILLIPS 27	S. B. (Cal)	3 July	S. B.
CADWELL, Irving Thomas 24	S. Maria (Cal)	Martha Violet RYSTROM 20	Carpinteria (Cal)	26 May	Carp
CALDERON, Lisandro Frank 23	Sisquoc (Cal)	Dolores Eugenia RIVAS 18	Sisquoc, Cal (Cal)	12 Dec	S. Maria
CANTERBURY, James Cyrus 62	S. B. (Ky)	Emma Rosalind BECHTEL 58	St. Joseph, Mo (Ohio)	28 Sept	S. B.
CARTER, Josephine Irene 26	S. B. (Cal)	Ernest WICKENDON 41	Los Alamos (Cal)	14 Apr	S. B.
* BOURQUIN, Lillian Maud,	previous name	Lillian Maud Drake			

Bride of Groom, Age	Residence (Born)	Groom or Bride, Age	Residence (Born)	Marriage, Date, Place
CARTIER, Louis Albert 47	Chicago, Ill (Mich)	Mary Elizabeth HAMMER 32,	Chicago (Ill)	12 Dec S. B.
CASTAGNOLA, Sebastinao 24	S. B. (Italy)	Mary PUCCIO 22	S. B. (Italy)	15 Dec S. B.
CASTRO, Louisa 20	S. B. (Cal)	Bertrom Barton LANE 20	S. B. (Fla)	14 Mar S. B.
guardian Antonia Bodice consented				
CAVANAUGH, John Daniel 25	S. B. (Cal)	Esolina Gertrude HILL 18	S. B. (Cal)	5 June S. B.
CERIANI, Luigia 25	S. B. (Italy)	Albert RATTI, 21	S. B. (Italy)	12 Oct S. B.
CHAMBERLAIN, Ella Louise 29	Goleta (Nebr)	Russell ROWE 34	Goleta (Eng)	18 May S. B.
CHARLEBOIS, Maybell Josephine 23	Yuma, (Ariz)	John Eager FINNALL 29	L. Angeles (Cal)	15 Nov S. B.
CHITTENDEN, Bertha Marie 18	Orcutt (Ore)	Harry Ferdinand GREENSTREET 28	Port S. Lucas (Eng)	9 Feb Orcutt
CLOUGH, Lordon Lurn 24	Montecito (Iowa)	Lydia HALES 21	Montecito (Nebr)	20 Oct Montecito
COFFEY, Lelia Jane 18	Goleta (Cal)	Jesse Reason HILL 25	Goleta (Cal)	27 July S. B.
COLE, Mary Laura 40	L. Angeles (Utah)	John Baxter BROWN 41	S. B. (Tenn)	19 Apr S. B.
COLEMAN, Charles Emerson 36	S. B. (Ill.)	Josephine Margaret REID 29	S. B. (Ire)	23 Nov S. B.
COLEMAN, Florence Elizabeth 21	Calif. (Cal)	Frederick EKBLAD 21	S. B. (N Y)	27 July S. B.
COLLI, Joe 23	Lompoc (Italy)	Ynex ADAMOLI 17	Lompoc (Italy)	15 Aug S. B.
COLLINS, Marguerite Isabel 20	S. Maria (S. Dk)	Walter Lincoln SMITH 33	S. Maria (Cal)	2 June S. Maria
COMBS, Mason Slidell 33	S. B. (Ky)	Mary Elizabeth GUTIERREZ 22	S. B. (Cal)	19 Jan S. B.
COMER, Elmer 35	So. Bend, Ind. (Mo)	Myrta Lamport DUNCAN 34	Atlanta, Ga (Ill)	2 Apr S. B.
previous name Myrta Lamport				
CONANT, Mae 36	S. B. (Mass)	Jack William BRADSHAW 44	S. B. (Ind)	6 July S. B.
previous name May WOORSTER				
CONRAD, Luther Byron 22	Bloomington, Ill (Ill)	Ruth PEERY 18	S. B. (Mo)	13 Sept S. B.
COPPOCK, Sadie Helen 24	Casmalia (Cal)	Claud Earl DAVIS 26	Casmalia (Mo)	15 July S. B.
CORDERO, Merardo Albert 22	S. B. (Cal)	Mary VENZOR 17	S. B. (Mexico)	12 Dec S. B.
CORDERO, Teresa 22	S. B. (Cal)	Clinton WILSON 23	S. B. (Mass)	29 June S. B.
CORDERO, Tomasa 50	S. B. (Cal)	Charles Ellsworth SMITH 41	S. B. (Penn)	19 July S. B.
previous name Tomasa Rodriguez				
COSPER, Clyde 19	S. B. (Ore)	Joseph James ELIZALDE 27	S. B. (Cal)	6 Jan S. B.
COTA, Antonio 21	S. B. (Cal)	Juana Maria COTA 16	S. B. (Cal)	31 May S. B.
father Ygnacio Sisto Cota consented				
COTA, Juana Maria 16	S. B. (Cal)	Antonio COTA 21	S. B. (Cal)	31 May S. B.
COTA, Madalina 15	S. B. (Cal)	Elario RUIZ 21	S. B. (Cal)	23 Oct S. B.

Bride or Groom, Age Residence (Born) Groom or Bride, Age Residence (Born) Marriage Date, Place

COWEN, Ernest	28	L. Angeles (negro) (Cal)	Lottie-FOSTER,	24	L. Angeles (negro) (N.Y)	15	Aug	S. B.
COX, Mary Edith	23	Goleta (Cal)	HerbertHarveyDASHIELL	25	PaloAlto (Cal)	22	June	Goleta
COYLE, JaneElizabeth	20	L. Angeles (Cal)	William Eugene GESNER	22	L. Angeles (Kan)	5	June	S. B.
CRABDALL, Myrtle	18	S. B. (Cal)	JesseElmer JONES	21	Oxnard (Cal)	12	Dec	S. B.
CRASE, Harold James	29	GrassValley, Nev (Cal)	EthelCharlotteHARDY	29	S. B. (Kan)	30	Nov	S. B.
CULBERTSON, JohnThomas	22	S. B. (Cal)	Grace KNALL	18	S. B. (Cal)	10	Jan	S. B.
CULP, William Woods	45	S. Maria (Cal)	CoraIsabell SHEPPARD	40	S. Maria (Mass)	26	Mar	S. B.
CULVER, CeciliaElizabeth	50	L. Angeles (Ky)	Grant S. HOUSH	42	L. Angeles (Ind)	14	Oct	S. B.
CURTIS, Wesley	25	LosAlamos (Cal)	Josephine ORTEGA	18	LosAlamos (Cal)	23	Feb	S. B.
DAMAN, VestaInez	25	OceanPark, Cal (Cal)	Charles Abbott ELDER	46	OceanPark, Cal (Ill)	24	Aug	S. B.
DASHIELL, Herbert Harvey	25	PaloAlto (Cal)	Mary Edith COX	23	Goleta (Cal)	22	June	Goleta
DAVENS, JohnEdward	24	S. B. (Cal)	Julia Theresa MURPHY	24	Montecito (Ireland)	1	Oct	S. B. Co
DAVIDSON, LelandByard	26	Lompoc (Cal)	Ida May VAN CLIEF	20	Lompoc (Cal)	11	May	S. B.
DAVIS, Claud Earl	26	Casmalia (Mo)	Sadie Hellen COPPOCK	24	Casmalia (Cal)	15	July	S. B.
DAVISSON, Lewes Freeman	24	S. Maria (Cal)	Pansy TAYLOR	19	L. Angeles (Cal)	16	Dec	S. B.
DE HART, Charles	39	S. B. (Ethiopian) (W.I.)	Velma E. JOHNSON	25	S. T. (Ethiopian) (La)	21	Apr	
			previous name Velma E. Williams					
DE LONG, Frank William	24	L. Angeles (Ohio)	Estelle Daisy WEITSMAN	24	L. Angeles (Ore)	30	Nov	S. B.
DE WITT, Anna Helma	30	S. B. (Colo)	Fred Scott SMITH	30	S. B. (Minn)	9	Mar	S. B.
DICKERSON, Mrs. Imogene G.	50	Detroit, Mich. (Me.)	Orland P. BASSETT	70	Chicago (Penn)	21	Mar	S. B.
			previous name Imogene Glover Dimock					
DICKETT, Bertha	24	SanFrancisco (Germany)	Clarence Everett SEAVER	49	S. B. (Mass)	29	July	S. B.
DICKINSON, Thomas Henry	26	S. B.	Stella Elizabeth PLUMM	22	S. B. (Cal)	26	Jan	S. B.
DILLON, James Root	26	SanFrancisco (Cal)	GraceMcMillan GILBERT	25	S. B. (Cal)	9	Nov	S. B.
DIXON, William Guy	33	L. Angeles (Penn)	Barbro Erika NOLEN	27	L. Angeles (Sweden)	19	Oct	S. B.
DONAGU, Katharine	23	S. B. (Cal)	Charles Newton RANDOLPH	35	S. B. (Iowa)	18	Aug	S. B.
DOTY, Francis Goodwin	31	Naples, Cal (Cal)	OraBelle JAMISON	20	Carpinteria (Cal)	19	Oct	S. B.
DOWNNS, Rennie Jane	23	LosOlivos (Cal)	Harry Lee TAYLOR	23	Lompoc (Cal)	10	Oct	S. B.
DOWNNS, Robert Burton	21	LosOlivos (Cal)	HazelNaomi MOORE	19	Lompoc (Cal)	10	Oct	S. B.
DRAKE, Anna Ethel	20	L. Angeles (Kan)	Edward Louie FRANKEN	21	L. Angeles (Cal)	10	May	S. B.
DRURY, John Cugnestes	27	Lompoc (Utah)	Mary Vignette LAIR	18	Lompoc (Utah)	21	Sept	Lompoc
DUC, Alfreda Helen	20	S. B. (Texas)	George Jerald McNULTY	27	L. Angeles (Penn)	23	Aug	S. B.

SANTA BARBARA COUNTY MARRIAGE RECORDS - 1910

Bride or Groom, Age	Residence (Born)	Groom or Bride, Age	Residence (Born)	Marriage, Date, Place
DUNCAN, Myrta Lamport	34 Atlanta, Ga (Ill)	Elmer COMER	35 So. Bend, Ind. (Mo)	19 Apr S. B.
DUTRA, Virginia Jill	21 Sta. Maria (Azore Is)	Thomas Diaz OLIVERA	39 S. Maria (Azores)	28 July Santa Maria
DYER, Louise Mary	26 Lompoc (Cal)	William John OATES	34 Lompoc (Eng)	30 Dec Lompoc
EDWARDS, Clara E.	28 Santa Paula (Cal)	Gilbert L. TANNER	46 Santa Paula (Cal)	4 Dec S. B.
EGGERT, Gertrude	31 S. B. (Penn)	William Robert WILDER	28 SLO (Kan)	25 July S. B.
EGGLESTON, Bernice Lavon	29 L. Angeles (N Y)	Mark T. TUNGATE	29 L. Angeles (Cal)	3 Aug S. B.
EIDENMULLER, Georgina Louisa	Elizabeth Schermerhorn	40 Los Gatos (Cal)		
	Alexander Marcellus VEDDER	40 Los Gatos (N Y)		12 Jan S. B.
EKBLAD, Frederick	21 S. B. (N Y)	Florence Elizabeth COLEMAN	21 Calif (Cal)	27 July S. B.
ELDER, Charles Abbott	46 Ocean Park CA (Ill)	Vesta Inez DAMAN	25 Ocean Park, Cal (Cal)	24 Aug S. B.
ELDRIDGE, Charles Malcolm	30 L. Angeles (Ohio)	Kathryn Lee McILVANE	26 Warrensburg, Mo (Ky)	15 Sept S. B.
ELIZALDE, Joseph James	27 S. B. (Cal)	Clyte COSPER	19 S. B. (Ore)	6 Jan S. B.
ERICKSON, Olof Sjoquist	46 Alhambra (Sweden)	Florence ARMSTRONG	30 Fullerton, CA (Eng)	28 Dec S. B.
ERNST, Fred August	28 Lompoc (Ill)	Minne SCHLEGEL	23 San Luis Obispo (Cal)	24 Jan S. B.
ESCALANTE, Maria Flora	28 L. Angeles (Mexico)	Edwin Thacher AIKEN	36 L. Angeles (Iowa)	22 Aug S. B.
ESTLINGER, Ida Charlotte	26 L. Angeles (Wis)	Edwin Irvin VESS	37 L. Angeles (Mo)	30 July S. B.
EVANS, Mary Ann	27 L. Angeles (Kan)	Fred James GILLIES	26 L. Angeles (Ill)	14 Mar S. B.
EVERSZ, Ruth Swift	26 Chicago Ill (Ill)	Jeremiah DeSmet MAGUIRE	32 New York, NY (Mo)	12 Feb S. B.
previous name Ruth May Swift				
FERNANDEZ, Joseph	27 S. B. (Spain)	Leonie ARROSSAGARAY	20 S. B. (France)	11 May S. B.
FERRARI, Joseph	29 Gaviota (Italy)	Carolina SOLDAVINI	22 Saticoy (Italy)	2 Feb S. B.
FINNALL, John Eager	29 L. Angeles (Cal)	Maybell Josephine CHARLEBOIS	23 Yuma (Ariz)	15 Nov S. B.
FISCHER, Fred George	25 S. B. (Penn)	Victoria Mathilda SMITH	21 St. Paul, Minn (Minn)	14 Sept S. B.
FISHER, Ella Evelyn	28 Washington, Kan (Ill)	Percival Arthur VINCENT	32 S. B. (Eng)	12 Oct S. B.
FITZGERALD, Mary Josephine	26 S. B. (Cal)	Ernest Harry FROST	36 Ventura Co. (Canada)	16 Nov S. B.
FITZSIMMONS, Mary Agnes	32 Kalamazoo, Mich (Mich)	Charles Ephraim STONESIPHER	40 Toronto, Kan (Ohio)	17 Oct S. B.
FOOTE, Rose Mary	18 Santa Maria (S. Dak)	Oak WASSON	35 Santa Maria (Cal)	10 Sept Santa Maria
FOREAN, Iva Mae	18 S. B. (Ky)	Ralph Edgar MAYDOLE	20 S. B. (Cal)	26 Oct S. B.
FORREST, Susie Juarez	32 S. B. (Cal)	Henry SHERMAN	45 L. Angeles (Ohio)	5 Dec S. B.
FOSTER, Lillie	24 (negro) L. Angeles (N Y)	Ernest COWEN	28 (negro) L. Angeles (Cal)	15 Aug S. B.
FOWLER, Joshua Glover	34 Kansas City (La)	May Harriett ROWAN	20 Kansas City, Mo (Wis)	7 Jan S. B.
FRANKEN, Edward Louis	21 L. Angeles (Cal)	Anna Ethel DRAKE	20 L. Angeles (Kan)	10 May S. B.
FRANZ, Harriet	24 S. B. (Cal)	Robert Emmett MANNING	34 Denver, Col. (Va)	6 July S. B.
FROST, Ernest Harry	36 Ventura Co. (Can)	Mary Josephine FITZGERALD	26 S. B. (Cal)	16 Nov S. B.

Bride or Groom, Age	Residence (Born)	Groom or Bride, Age	Residence (Born)	Marriage, Date, Place
GARCIA, Andras Adelino, Jr. 32	S.B. (Cal)	MaryLee HARPOLD 37	S. B. (Ill)	3 Feb S. B.
		previous name Mary LEE		
GATES, Howard Young 18	Orcutt (Texas)	Sarah Ann HOPKINS 19	S. B. (Cal)	17 May S. B.
mother Jennie Gates consented				
GEHRET, Fred Lawrence 31	S.L.O. (Wis)	Florence Virginia LEE 18	S. B. (Colo)	17 Jan S. B.
GEIBEL, Martin E. 31	L. Angeles (Penn)	Angelina WOLF 35	L. Angeles (Penn) recorded	17 Oct S.B.
GESNER, William Eugene 22	L. Angeles (Kans)	Jane Elizabeth COYLE 20	L. Angeles (Cal)	5 June S. B.
GILBERT, Grace McMillan 25	S. B. (Cal)	James Root DILLON 26	San Francisco (Cal)	9 Nov S. B.
GILLIES, Fred James 26	L. Angeles (Ill)	MaryAnn EVANS 27	L. Angeles (Kan)	14 Mar S. B.
GIORGI, Natale Faustino 53	Gaviota (Switz)	Antonia Sordelli ARNENDO 40	Gaviota (Ital)	17 Dec S. B.
GLINES, Anna Belle 31	S. B. (Cal)	William Grant MACDONALD 28	S. Maria (Scot)	27 Apr Sta Maria
GOFORTH, Edwin G. 35	Yuma, Ariz (Texas)	Katherine G. GROSE 35	S. B. (Cal)	3 July S. B.
		previous name Katherine G. Bellows		
GONZALES, Nicholas Be-24	S. B. (Cal)	Alice GUEVARRA 24	S. B. (Cal)	23 Dec S. B.
GRAHAM, Alice nino 24	Goleta (Ind)	Isaac Deck NEVINS 53	Goleta (Ill)	25 May Goleta
previous name Alice Laughlin				
GRAY, Benjamin Franklin 26	San Francisco (Mo)	Josephine Lawrence WRIGHT 26	Chicago (Mo)	15 Apr S. B.
		previous name Josephine Lawrence		
* GRAHAM, Vernon Sylvester 25	Lompoc (Mo)	Eva May PENDLEY 16	Lompoc (Kan)	19 Aug S. B.
* GRAMMER, Ann Helena Kyle 47	Stockton (Tenn)	Clayton Forest WOODS 56	S. B. (N Y)	4 Nov S. B.
GREENSTREET, Harry Ferdinand 28	port San Luis (Eng)	Bertha Marie CHITTENDON 18	Orcutt (Ore)	9 Feb Orcutt.
GRIJALBA, David 25	Santa Ynez (Cal)	Mary BUSTILLOS 30	Santa Ynez (Cal)	5 May SYnez Missn
* GREGORY, Adelaide M. 29	Ocean Park (Cal)	William Clifford OATEY 27	Ocean Park (Ill)	25 July S. B.
GROSE, Katherine G. 35	S. B. (Cal)	Edwin G. GOFORTH 35	Yuma, Ariz (Texas)	3 July S. B.
previous name Katharine G. Bellows		* previous name of Adelaide M. Gregory: Adelaide M. Lowry		
GUEVARRA, Alice 24	S. B. (Cal)	Nicholas Benino GONZALES 26	S. B. (Cal)	23 Dec S. B.
GUTHRIE, Jesse James 31	Sta. Maria (Cal)	Annie Elizabeth TUNNELL 29	Garey, Cal (Cal)	5 July S. B.
GUTHRIE, Martha Adaline 34	Oceana (Cal)	Robert Wilson MERRIMAN 44	Oceano (Ohio)	19 Oct Guadalupe
GUTIERREZ, Benjamin Francisco 23	S.B.(Chile)	Angie Gertrude STAPLES 20	S. B. (Cal)	18 May S. B.
GUTIERREZ, Mary Elizabeth 22	S. B. (Cal)	Mason Slidell COMBS 33	S. B. (Ky)	19 Jan S. B.

Bride or Groom, Age	Residence (Born)	Groom or Bride, Age	Residence (Born)	Marriage Date	Place
HACKNEY, Katherine	May 16 Naples, Cal (Cal)	Barclay Charles LIBBEY	24 Naples (Cal)	30 Aug	S. B.
HALES, Lydia	21 Montecito (Nebr)	Lorton Lurn CLOUGH	24 Montecito (Iowa)	20 Oct	Mont/
HAMILTON, Georgia	18 S. B. (Cal)	Julius Eugene LARSON	24 S. B. (Ill)	27 July	S. B.
HAMILTON, Francis Paul	26 San Mateo (Ohio)	Mary Ramona MAGUIRE	22 S. B. (Cal)	6 Apr	S. B.
HAMILTON, Martha Rettig	27 L. Angeles (Ill)	Andrew Graham PAUL	34 L. Angeles (Scot)	19 Jan	S. B.
HAMMER, Jennie	22 Abbott, Tex (Tex)	Mark G. WATERBURY	23 Fresno (Mich)	24 Sept	S. B.
HAMMER, Mary Elizabeth	32 Chicago (Ill)	Louis Albert CARTIER	47 Chicago Ill. (Mich)	12 Dec	S. B.
HANNA, George Perry	30 Los Olivos (Cal)	Elnor (Eleanor) PARR	23 Los Olivos (Cal)	10 Dec	S. B.
HANSEN, Edward Christian	23 S. B. (Iowa)	Grace Edith BRIGHT	23 L. Angeles (Penn)	22 Dec	S. B.
HARANDEN, Eliza E.	42 Carpinteria (Cal)	Hal W. McCAMPBELL	38 Mc Ketterick, Cal (Tenn)	16 Aug	Carp.
HARDENBROOK, Hilda Knowles	20 Lompoc (Mont)	George Washington McCLENDON	25 Lompoc (Ore)	14 Aug	Lompoc
HARDY, Ethel Charlotte	29 S. B. (Kans)	Harold James CRASE	29 Grass Valley, Nev (Cal)	30 Nov	S. B.
HARPER, Grace	24 L. Angeles (Cal)	Jesse James LAWS	21 L. Angeles (Cal)	18 July	S. B.
HARPOLD, Mary Lee	37 S. B. (Ill)	Andras Adelino GARCIA, Jr.	32 S. B. (Cal)	3 Feb	S. B.
previous name Mary LEE					
HARRIS, Claudia	28 Steven Point, Wis (Wis)	James Dawson BELL	44 Grand Fork, ND (Minn)	26 Mar	S. B.
HARSHMAN, Alva Earl	22 Pennsylvania (Penn)	Florence Ellen RUSHTON	22 Kansas (Kan)	4 Apr	S. B.
HARTWELL, Edwin Louis	21 S. B. (S. Dak)	Eva Elenore LYON	19 S. B. (Kan)	7 July	S. B.
HARVEY, Paul Stanwood	36 Chicago (Ill)	Adele Shreve BALLARD	39 Lake Forest, Ill (Ky)	8 Nov	Mont Vally
HASTIE, Alice	30 Boston, Mass (N H)	Edward Segrate HENDRICKSON	29 Newark, Ohio (Ohio)	18 Apr	S. B.
HATCHER, James Henderson	44 Ontario, CA (Mo)	Sada Phillips MURRAY	40 Ontario, Cal (Int)	22 Sept	S. B.
HAYNES, Blanche Catherine	27 S. B. (Cal)	Perry Arthur STEVENS,	27 Minneapolis (Ohio)	15 Nov	S. B.
HEALEY, Mary Theresa	29 S. Maria (N Y)	Charles Henry ZENT	30 S. Maria (Ind)	20 Jan	S. Maria
HEGGEN, Else	20 S. B. (Norway)	Edwin Sigfrid JOHNSON	27 S. B. (Sweden)	3 May	S. B.
HENDRICKSON, Edward Segrate	Newark, O (Ohio)	Alice May HASTIE	30 Boston, Mass. (N H)	18 Apr	S. B.
HENDRY, Lottie Burns	18 S. B. (Cal)	James H. McDONALD	21 S. B. (Mo)	24 Dec	S. B.
HERBERT, Thomas Weir	48 L. Angeles (Scot)	Mary Jane McQUILLAN	48 Pasadena (Ireland)	24 Aug	S. B.
HERNSTER, Elizabeth	Winona 34 S. B. (Cal)	Edward Mercer HUIE	39 San Francisco (Cal)	2 June	S. B.
HICKS, Lottie	21 Lompoc (Kans)	Arthur William SCHULER	21 Lompoc (Kans)	31 Oct	S. B.
HILL, Esolina Gertrude	18 S. B. (Cal)	John Daniel CAVANAUGH	25 S. B. (Cal)	5 June	S. B.
HILL, Jesse Reason	25 Goleta (Cal)	Lelia Jane COFFEY	18 Goleta (Cal)	27 July	S. B.
HOBSON, Frank Leo	28 Lompoc (Cal)	Lora Myrtle SAYLER	26 Lompoc (Nebr)	31 Mar	Lompoc
HOEL, Wallace Andrew	20 Goleta (Ohio)	Ethel ARNOLD	18 Goleta (Mo)	18 June	Goleta

Bride or Groom, Age Residence (Born) Groom or Bride, Age Residence (Born) Marriage, Date, Place

HOFFMAN, Hannah Margaret	31	S. B. (Cal)	Joseph Lee MARTIN	39	S. Maria (Cal)	8	Jan	S. B.
HOOD, John	38	S. B. (Eng)	Edna Roberta WYNKOOP	30	S. B. (N Y)	31	Oct	S. B.
HOPKINS, SarahAnn	19	Goleta (Cal)	HowardYoung GATES	19	Orcutt (Texas)	18	May	S. B.
HOTCHKISS, Claude	18	18 S. B. (Cal)	Isabel KNIFFIN	19	S. B. (Cal)	24	Dec	S. B.
HOWELL, Alice Ellen	47	LongBeach (Iowa)	AlbertMiddleton HYDE	58	LongBeach (Conn)	28	Jan	S. B.
previous name Alice Ellen Crowell								
HOWERTON, AliceElsie	19	Lompoc (Cal)	Andrew Lewis HUYCK	26	Lompoc (Cal)	15	Oct	S. B.
*HOUCK, John H	27	Lompoc (Cal)	Amelia NICHOLS	17	Lompoc (Cal)	15	Oct	S. B.
*HOUSHGrant S.	42	L. Angeles (Ind)	CeciliaElizabeth CULVER	50	L. Angeles (Ky)	14	Oct	S. B.
HUGHES, Arthur Edward	28	L. A. (Ohio)	LouiseMonnie MUENTER	37	L. Angeles (Germ)	18	Oct	S. B.
HUIE, Edward Mercer	39	San Francisco (Cal)	ElizabethWinona HERNSTER	34	S. B. (Cal)	2	June	S. B.
HUTCHINSON, Robert Coke	51	L. A. (La)	Grace Darling WILSON	36	S. B. (Cal)	6	Apr	S. B.
HUYCK, Andrew Lewis	26	Lompoc (Cal)	AliceElsie HOWERTON	19	Lompoc (Cal)	15	Oct	S. B.
HYDE, AlbertMiddleton	58	LongBeach (Conn)	Alice EllenHOWELL	47	LongBeach (Iowa)	28	Jan	S. B.
previous name Alice Ellen Drowell								
ILLEGE, KarlFrederickAugust	38	S. B. (Germ.)	Clara NEWTON,	21	San Francisco (Germany)	3	Sept	S. B.
JAMISON, Emma A.	18	Carpinteria (Cal)	Albert Lee LAMPLEY	26	Eureka, Cal (Cal)	28	Sept	Carp.
JAMISON, OraBelle	20	Carpinteria (Cal)	FrancisGoodwin DOTY	31	Naples, Cal (Cal)	19	Oct	S. B.
JEWELL, Clarence Clifford	37	Denver, (Kan)	Ellen BARRIS	40	Decatur, Ill (Mo)	20	Mar	S. B.
JOHNSON, Charles Parker	39	S. B. (Maine)	SarahNoltie MURRAY	42	S. B. (Scot)	14	Aug	S. B.
JOHNSON, Daniel Frank	25	S. B. (Cal)	JeanBarbara MURPHY	19	S. B. (Cal)	23	May	S. B.
JOHNSON, EdwinSigfrid	27	S. B. (Sweden)	Elese HEGGEN	20	S. B. (Norway)	1	May	S. B.
JOHNSON, Velma E.	25	(Ethiopian) S. B. (La)	Charles DeHART	39	(Ethiopian) S. B. (W. I)	21	Apr	S. B.
previous name Velma E. Williams								
JONES, Arthur Leavitt	30	Portland, Me (Me)	Marion Garrett LEE	25	Winnipeg, Can (Can)	17	Oct	S. B.
JONES, JesseElmer	21	Oxnard (Cal)	Myrtle Woodruff CRANDALL	18	S. B. (Cal)	12	Dec	S. B.
JONES, Winfield Scott	25	San Luis Obispo (NY)	Lillie Blanch NOE	21	SLO (Germany)	10	May	S. B.
JUAREZ, Victor Isaac	29	Montecito (Cal)	AniteMarguerita ROMERO	31	Montecito (Cal)	17	July	S. B.
KELLY, Ruby	18	S. B. (Cal)	LeoJohn STODDEN	21	S. B. (Iowa)	6	Apr	S. B.
KERR, BertheLouise	25	Stockton (N. Dak)	Sheridan Lemuel BUCK	39	S. B. (N Y)	19	Feb	S. B.
KILER, Mary	33	S. B. (Can)	OttoJohn (John Otto) WIEDEMAN	35	S. B. (Germ)	24	Nov	S. B.
KIMBERLY, Guilford	39	S. B. (Cal)	Mary McCAGHEY	38	S. B. (Cal)	28	Feb	S. B.
KING, Fred Eugene	55	Chicago, Ill (N Y)	Ida Estelle LOVELAND	40,	Chicago (Ill)	7	May	S. B.

Bride or Groom, Age	Residence	(Born)	Groom or Bride, Age	Residence	(Born)	Marriage, Date, Place		
KIRK, Harvey Dartt	23	L. Angeles	(Cal)	Clara von PHUL	27	Chicago, Ill (Md)	24 Nov S. B.	
KIRK, Theodore	29	S. B.	(Denmark)	Elizabeth ANDERSON	26	S. B. (Denmark)	20 Sept S. B.	
KNALL, Grace	18	S. B.	(Cal)	John Thomas CULBERTSON	22	S. B. (Cal)	30 Jan S. B.	
KNIFFIN, Isabel	19	S. B.	(Cal)	Claude HOTCHKISS	18	S. B. (Cal)	24 Dec S. B.	
KNOKE, Joseph Lawrence	38	Orcutt	(W Va)	Gertrude Maud REEVES	26	S. B. (Nebr)	28 May S. B.	
KNOTT, Frederick Thomas	Edward	Kennington	45	S. B. (Eng)	Bertha Christernia	ROCKWELL	20 Carp (Cal) 5 June Carp	
KRAUSS, Ida	Hugh	24	L. Angeles	(Ohio)	Birdie Eliza UNTHANK	33	L. Angeles (Cal)	3 Feb S. B.
							previous name Birdie Eliza Meroney	
KREINS, William Chaming	22	L. Angeles	(Wash)	Rose Annie BRANCA	18	Sta. Maria (Switz)	4 May S. Maria	
KURTZ, Mary Willard	23	S. B.	(Iowa)	Horace A. ROGERS	30	S. B. (Nebr)	10 Oct S. B.	
LAIR, Mary Vignette	18	Lompoc	(Cal)	John Cugnestes DRURY	27	Lompoc (Utah)	21 Sept Lompoc	
LAMPLEY, Albert Lee	26	Eureka, Cal	(Cal)	Emma A. JAMISON	18	Carpinteria (Cal)	28 Sept Carp.	
LANE, Bertrom	Barton	20	S. B.	(Fla)	Louisa CASTRO	20	S. B. (Cal)	14 Mar S. B.
	guardian Antonia Bodice	consented						
LARSEN, Hans Peter	30	Glendale	(Denmark)	Lelah A. NEWMAN	29	Glendale (Mo)	28 May S. B.	
LARSON, Julius Eugene	24	S. B.	(Ill)	Georgia HAMILTON	18	S. B. (Cal)	27 July S. B.	
LAWS, Jesse James	21	L. Angeles	(Cal)	Grace HARPER	24	L. Angeles (Cal)	18 July S. B.	
LEE, Florence	Virginia	18	S. B.	(Colo)	Fred Lawrence GEHRET	31	S. L. O. (Wis)	17 Jan S. B.
LEE, Marion	Garrett	25	Winnipeg, Can	(Can)	Arthur Leavitt JONES	30	Portland, Me (Me)	17 Oct S. B.
LEFFERT, William Martin	38	S. B.	(Ind)	Martha Magdalena ZANTON	37	Wansap, Wis (Wis)	25 June S. B.	
LEIBER, Fritz	28	Illinois	(Ill)	Ida Virginia BRONSON	23	Illinois (Ill)	9 Mar S. B.	
LEMOS, Joê	24	Naples, Calif.	(Portugal)	Belmira BRANQUINHO	19	Los Alamos (Cal)	13 July S. B.	
LESLIE, Charles Wilson	33	S. B.	(Mich)	Lillian Maud BOURQUIN	35	S. (Cal)	2 Mar S. B.	
							previous name Lillian Maude Drake	
LESLIE, John Riach	30	Goleta	(Scot)	Marie Dorothy PIERCE	24	S. B. (Cal)	5 Oct S. B.	
LETC HER, Ill Fred William	30	Minneapolis	(Ohio)	Carrie TONG	30	Merced, Cal. (Cal)	12 Aug S. B.	
LEWIS, Julia Cecilia	18	S. Maria	(Cal)	Frank Caetone SOUZA	20	Santa Maria (Cal)	8 Sept S. Maria	
LIBBEY, Barclay Charles	24	Naples, Cal	(Cal)	Katherine May HACKNEY	16	Naples, Cal (Cal)	30 Aug S. B.	
LIPPI, Josephine	26	S. B.	(Italy)	Bonan PAOLINO	42	S. B. (Italy)	31 Dec S. B.	
LITTLE, Henry Pitts	28	Monterey, Cal	(Cal)	Amanda Magdalena BONILLA	23	S. L. O. (Cal)	2 Mar S. B.	
LOVELAND, Ida Estell	40	Chicago	(Ill)	Fred Euge e KING	55	Chicago, Ill (N Y)	18 May S. B.	
LUIS, Marie Adelina	20	San Luis Obispo	(Cal)	Joseph THOMAS	24	San Luis Obispo (Cal)	2 Feb S. Maria	
LYON, Eve Elenore	19	S. B.	(Kan)	Edwin Louis HARTWELL	21	S. B. (S. Dak)	7 July S. B.	

Bride or Groom, Age Residence (Born) Groom or Bride, Age Residence (Born) Marriage, Date, Place

McCAMPBELL, Hal W. 38 McKettrick, Cal (Tenn) Eliza E. HARANDEN 42 Carpinteria (Cal) 16 Aug Carp.
 McCAUGHEY, Mary 38 S. B. (Cal) Guilford KIMBERLY 39 S. B. (Cal) 28 Feb S. B.
 McCLENDON, George Washington 25 Lompoc (Ore) Hilda Knowles HARDENBROOK 20 Lompoc (Mont) 14 Aug Lompoc
 McDONALD, James H. 21 S. B. (Mo) Lottie Burns HENDRY 18 S. B. (Cal) 24 Dec S. B.
 McDONALD, Teresa Emily 21 S. Maria (Penn) William Toucy RICE 22 S. Maria (Cal) 19 June S. Maria
 MACDONALD, William Grant 28 S. Maria (Scot) Anna Belle GLINES 31 S. Maria (Cal) 27 Apr S. Maria
 McILVANE, Kathryn Lee 26 Warrensburg, Mo (Ky) Charles Malcolm ELDRIDGE 30 L. Angeles (Oh) 15 Sept S. B.
 McINTOSH, Hazel Paige 19 Chico, Cal (Cal) Frank Nelson MILLER 22 Chico (Mo) 13 Oct S. B.
 MacIVER, Rachel Mary 31 Hanover, NH (Can) Homer Harry MARTIN 29 Heber, Cal. (N H) 26 Mar S. B.
 McKNIGHT, James Franklin 22 S. B. (Texas) Daphne REEVES 19 S. B. (Wash) 4 June S. B.
 McNULTY, George 27 L. Angeles (Penn) Alfreda Helen DUC 20 S. B. (Texas) 23 Aug S. B.
 McQUILLAN, Mary Jane 48 Pasadena (Ireland) Thomas Weir HERBERT 48 L. Angeles (Scot) 24 Aug S. B.
 MacQUAID, Kathryn 30 Portland, Ore (Ore) William Charles HOFEN 31 San Francisco (RI) 14 Feb S. B.
 McQUALITY, Nora 26 Lompoc (Ohio) Edward Bowman BALL 27 Lompoc (Cal) 10 Mar S. B.
 MACHADO, Joe P. 25 S. Maria (Portug:l) Filomena Margarita MARTINEZ 22 S. Maria (Port) 19 Dec S. Maria
 MAGUIRE, Jeremiah De Smet 32 New York, NY (Mo) Ruth Swift EVERSZ 26 Chicago, Ill (Ill) 12 Feb S. B.
 previous name Ruth Mary Swift
 Francis Paul HAMILTON 26 San Mateo (Ohio) 6 Apr S. B.
 MAITLAND, Stewart Smith 23 S. B. (Scot) Inez Vina SCHUYLER 23 S. B. (Cal) 10 Apr Lompoc
 MANESS, Sidney Snider Littleton 31 Metcalf, Ariz (Tenn) Rebecca O'BYRN 33 L. A. (Can) 12 Sept Carp.
 MANNING, Robert Emmett 34 Denver, Colo (Va) Harriet FRANZ 24 S. B. (Cal) 6 July S. B.
 MARTIN, Homer Harry 29 Heber, Cal (N H) Rachel Mary MacIVER 31 Hanover, N.H. (Can) 26 Mar S. B.
 MARTIN, Joseph Lee 39 Sta. Maria (Cal) Hannah Margaret HOFFMAN 31 S. B. (Cal) 8 Jan S. B.
 MARTIN, Margaret 18 Oso Flaco, Cal (Cal) Frank Edward SOUZA 26 Oso Flaco (Cal) 8 Sept S. Maria
 MARTINEZ, Filomena Margarita 22 S. Maria (Port) Joe P. MACHADO Sta. Maria 25 (Portugal) 19 Dec S. Maria
 MATTHEWS, Harold LaGrand 33 Nordoff (Minn) Lucia Tompkins BEETHAM 30 New York (N J) 28 Sept S. B.
 MAUTINO, Marietta 18 Montecito (Italy) John Matteo PAGLIOTTI 23 Goleta (Italy) 6 Feb Mont.
 MAYO, Dario 35 S. B. (Mexico) Trinidad ALANIZ 30 S. B. (Mexico) recorded Aug 22
 previous name Dario Contreras Date and place of marriage not shown, but by Octavius Villa, S. J.
 Catholic Priest at Our Lady of Sorrows Church S. B.
 MAYDOLE, Ralph Edgar 20 S. B. (Cal) Iva Mae FOREMAN 18 S. B. (Ky) 26 Oct S. B.

SANTA BARBARA COUNTY MARRIAGE RECORDS - 1910

Bride or Groom, Age	Residence (Born)	Groom or Bride, Age	Residence (Born)	Marriage, Date, Place
MELIA, Annie 27	S. B. (Ireland)	James David BRUER 32	S. B. (Penn)	2 Jan S. B.
MENDOZA, Augustine 21	S.Ynez (Cal)	Carolina ARELLANES 18	S. B. (Cal)	3 Dec S.Ynez
MERRILL, Mary M. 54	L.Angeles (Iowa)	Edward Snow RICHARDS 53	L.Angeles (Utah)	2 Apr S. B.
previous name Mary M. Case				
MERRIMAN, Robert Wilson 44	Oceano (Ohio)	Martha Adaline GUTHRIE 34	Oceano (Cal)	19 Oct Guadalupe
MILLER, Anthony Wayne 53	S.Ynez (Ind)	Cornet Maude WILTSHIRE 50	S. B. (Can)	1 Mar S. B.
previous name Cornet Maude Spear				
MILLER, Frank Nelson 22	Chico, Cal (Mo)	Hazel Paige McINTOSH 19	Chico (Cal)	13 Oct S. B.
MILLER, Jesse Elmer 20	Lompoc (Cal)	Blanche Ada SCOTT 18	Lompoc (Okla)	25 Apr S. B.
father Jerome Miller consented				
MINTER, Anna Louise L.Angeles	(N Y)	Charles Emmett ULRICH 21	L.Angeles (S.Dak)	8 Ja S. B.
MITCHELL, Howard 25	Berkeley, CA (Kan)	Mabel Alice RASEY 25	S. B. (Cal)	6 June S. B.
MONTGOMERY, Zoe Gillette 18	S. B. (Wash)	Howard Leslie ROBINSON 24	S. B. (Wash)	30 July S. B.
MOORE, Hazel Naomi 19	Lompoc (Cal)	Robert Burton DOWNS 21	Los Olivos (Cal)	10 Oct S. B.
MOORE, Olive 18	S. B. (Minn)	Clyde Smith THAYER 27	S. B. (Minn)	31 Jan S. B.
MOORE, Maude Ella 29	Los Alamos (Cal)	George Isaac STEWART 29	S. Maria (Kan)	15 June S. Maria
MORIARTY, George Frances 23	L.Angeles (Iowa)	Lillian Florence NIDEVER 19	S. B. (Cal)	31 Dec S. B.
MUENTER, Louise Monnie 37	L.Angeles (Germany)	Arthur Edward HUGHES 28	L. A. (Ohio)	18 Oct S. B.
MURPHY, Jean Barbara 19	S. B. (Cal)	Daniel Frank JOHNSON 25	S. B. (Cal)	23 May S. B.
MURPHY, Julia Theresa 24	Montecito (Ire.)	John Edward DAVENS 24	S. B. (Cal)	1 Oct S. B. Co.
MURRAY, Sada Phillips 40	Ontario, Cal (Ind)	James Henderson HATCHER 44	Ontario, Cal (Mo)	22 Sept S. B.
MURRAY, Sarah Noltie 42	S. B. (Scot)	Charles Parker JOHNSON 39	S. B. (Maine)	14 Aug S. B.
NEVINS, Isaac Deck 53	Goleta (Ill)	Alice GRAHAM 47	Goleta (Ind)	27 May Goleta
previous name Alice Laughlin				
NEWMAN, Lelah A 29	Glendale (Mo)	Hans Peter LARSEN 30	Glendale (Denmark)	28 May S. B.
NEWTON, Clara 21	San Francisco (Germany)	Karl Frederick August ILLEGE 38	S. B. (Germ)	3 Sept S. B.
NICHOLS, Amelia 17	Lompoc (Cal)	John H. HOUK 27	Lompoc (Cal)	15 Oct S. B.
NIDEVER, Lillian Florence 19	S. B. (Cal)	George Frances MORIARTY 23	L.Angeles (Iowa)	31 Dec S. B.
NOE, Lillie Blanch 21	S.L.O. (Germany)	Winfield Scott JONES 25	S.L.O. (Cal)	10 May S. B.
NOLEN, Barbro Erika 27	L.Angeles (Sweden)	William Guy DIXON 34	L.Angeles (Ohio)	19 Oct S. B.
NOTT, Luise Maybel 18	Los Alamos (Cal)	Vernon John PURKISS 25	Los Alamos (Cal)	19 Feb Los Alamos
OATES, William John 34	Lompoc (Eng)	Louise Mary DYER 26	Lompoc (Cal)	30 Dec Lompoc
OATEY, William Clifford 27	Ocean Park (Ill)	Adelaide M. GREGORY 29	Ocean Park (Cal)	25 July S. B.
previous name Adelaide M. Lowry				

Bride or Groom	Age	Residence (Born)	Groom or Bride, Age	Residence (Born)	Marriage, Date, Place
O'BYRN, Rebecca	33	L. Angeles (Can)	Sidney Snider	Littleton MANESS 31	Metcalf, Ariz (Tenn) 12 Sept Crp
OLIVERA, Thomas	39	S. Maria (Azores I)	Virginia Jil DUTRA	21 S. Maria (Azores I.)	28 July S. Maria
ORENA, Acacia	21	S. B. (Cal)	James Bickle RICKARD	36 L. Angeles (Hawaii)	21 Sept S. B.
ORTEGA, Joaquina	28	Gaviota (Cal)	Charles Gilbert POST	32 Petaluma (Cal)	22 Sept Arroya H.
ORTEGA, Josephine	26	S. B. (Cal)	Wesley CURTIS	34 L. Angeles (Ohio)	23 Feb S. B.
OVEROIE, Lars Sivertsen	38	Moorpark (Norway)	Marie SVENDSEN	30 S. B. (Norway)	5 Nov S. B.
PAGLIOTTI, John	23	Goleta (Italy)	Marietta MAUTINO	18 Montecito (Italy)	6 Feb Mont.
PAOLINO, Bonan	42	S. B. (Italy)	Josephina LIPPI	26 S. B. (Italy)	31 Dec S. B.
PARDEE, Marie	21	S. B. (La)	Clarence Ezra BATTEY	40 S. B. (N Y)	2 July S. B.
PARKER, William	22	Saticoy (Cal)	Blanche Esther RYSTROM	21 Carpinteria (Cal)	28 July Carp.
PARR, Elnor (Eleanor)	23	Los Olivos (Cal)	George Perry HANNA	30 Los Olivos (Cal)	10 Dec S. B.
PAUL, Andrew	34	L. Angeles (Scot)	Martha Rettig HAMILTON	27 L. Angeles (Ill)	19 Jan S. B.
PEERY, Ruth	18	S. B. (Mo)	Luther Byron CONRAD	22 Bloomington, Ill (Ill)	13 Sept S. B.
PENA, Maria	31	S. Ynez (Cal)	Louis Alfredo BIRABENT	40 S. Ynez (Cal)	23 Aug Ballard
PENDLEY, Eva	16	Lompoc (Kan)	Vernon Sylvester GRAHAM	25 Lompoc (Mo)	19 Aug S. B.
PETERS, Frank	35	S. B. (Germany)	Mary Moore BEJAR	62 S. B. (Cal)	29 Sept S. B.
PHILLIPS, Frederick	27	S. B. (Cal)	May Huldy BYLER	16 S. B. (Cal)	3 July S. B.
PHILLIPS, Robert E.	40	Goleta (Cal)	Louise BIRSS	34 S. B. (Eng)	31 Oct S. B.
PICO, Josepha	34	S. B. (Cal)	Belesario VALENCIA	33 S. B. (Cal)	1 Dec S. B.
PIERCE, Frances	20	L. Angeles (Cal)	Philipps Wendell BLAKE	22 Pasadena (NH)	15 Oct S. B.
PIERCE, Marie	24	S. B. (Cal)	John Riach LESLIE	30 Goleta (Scot)	5 Oct S. B.
PIMENTEL, Augusto	26	Oso Flaco (Port)	Mary SILVA	20 Santa Maria (Portugal)	19 Jan S. Maria
PINTER, Ernest	31	San Francisco (Hungary)	Mae BATCHELDER	22 Tombstone, Ariz (Nev)	1 Aug S. B.
PIRIE, Alexander	30	Nordoff (now Ojai) (Cal)	Edna Eloise SLOSSON	29 S. B. (Mich)	26 Apr S. B.
PLUMM, Stella	22	S. B. (Cal)	Thomas Henry DICKINSON	26 S. B. (Cal)	26 Jan S. B.
POETT, Edythe	35	S. B. (I. Guernsey)	Edward Jabez BOOTH	23 S. B. (Iowa)	8 Jan S. B.
POOLE, Margaret	23	S. B. (Scot)	Arthur Lee TISDEL	26 S. B. (Nebr)	29 Apr S. B.
POST, Charles	32	Petaluma (Cal)	Joaquina Enriquetta ORTEGA	28 Gaviota (Cal)	22 Sept Arro Honda
PUCCIO, Mary	22	S. B. (Italy)	Sebastiano CASTAGNOLA	24 S. B. (Italy)	15 Dec S. B.
PURKISS, Vernon	25	Los Alamos (Cal)	Luise Maybel NOTT	18 Los Alamos (Cal)	23 Feb Los Alamos
QUEIROLO, Edward	28	S. B. (Cal)	Margaret BRABO	18 S. B. (Cal)	7 May S. B.

Bride or Groom, Age Residence (Born) Groom or Bride, Age Residence (Born) Marriage, Date, Place

RANDOLPH, Charles Newton	35	S. B. (Iowa)	Katharine DONAGU	23	S. B. (Cal)	18 Aug	S. B.
RASEY, Mabel Alice	25	S. B. (Cal)	Howard MITCHELL	25	Berkeley CA (Kan)	6 June	S. B.
RASH, Inise L.	28	Indianapolis, Ind (Ind)	George Warne VANSYCKLE	37	Indianapolis (Ind)	7 May	S. B.
RATTI, Albert	21	S. B. (Italy)	Luigia CERIANI	25	S. B. (Italy)	12 Oct	S. B.
REEVES, Daphne	19	S. B. (Wash)	James Franklin McKNIGHT	22	S. B. (Texas)	4 June	S. B.
REEVES, Gertrude Maud	26	S. Maria (Nebr)	Joseph Lawrence KNOKE	38	Orcutt (WVa)	28 Mar	S. B.
REID, Florence Olive	24	S. B. (Scot)	William Constantine REIMAN	22	Minneapolis (Fin)	4 May	S. B.
REID, Josephine Margaret	29	S. B. (Ireland)	Charles Emerson COLEMAN	36	S. B. (Ill)	23 Nov	S. B.
REIMAN, William Constantine	22	Minneapolis (Finland)	Florence Olive REID	24	S. B. (Scot)	4 May	S. B.
REYNOLDS, Fred	24	S. B. (Nebr)	Minnie VALENZUELA	17	S. B. (Cal)	31 Oct	S. B.
RICHARDS, Edward Snow	55	L. Angeles (Utah)	Mary M. MERRILL	54	L. Angeles (Iowa)	2 Apr	S. B.
RICE, William Toucy	22	S. Maria (Cal)	Teresa Emily McDONALD	21	S. Maria (Penn)	19 June	S. Maria
RICKARD, James Bickle	36	L. Angeles (Hawaii)	Acacia Teresa ORENA	32	S. B. (Cal)	21 Sept	S. B.
RIVAS, Dolores Eugenia	18	Sisquoc (Cal)	Lisandro Frank CALDERON	23	Sisquoc (Cal)	12 Dec	S. Maria
ROBERTSON, Benjamin Orien	31	Carp. (Cal)	Barbara Georgana RUIZ	20	Carpinteria (Cal)	10 Mar	Carp.
ROBINSON, Howard Leslie	24	S. B. (Wash)	Zoe Gillette MONTGOMERY	18	S. B. (Wash)	30 July	S. B.
ROBSON, George Francis	24	S. B. (Cal)	Grace Stacy WEBSTER	24	S. B. (Mo)	9 Apr	S. B.
ROCKWELL, Bertha Christernia	20	Carp (Cal)	Frederick Thos. Edward Kennington KNOTT	45	S. B. (Eng)	June 5	Carp.
RODMAN, Walter Tlester	21	S. B. (Kan)	Ina Gladys WAINSCOTT	15	S. B. (Mo)	30 May	S. B.
ROGERS, Eugene Freeman	42	Gilroy (Cal)	Myrtle SMITH	35	Gilroy (Ga)	18 July	S. B.
			previous name Myrtle Manley				
* ROGERS, Horace A.	30	S. B. (Nebr)	Mary Willard KURTZ	23	S. B. (Iowa)	10 Oct	S. B.
ROMERO, Anite Marguerita	31	Montecito (Cal)	Victor Isaac JUAREZ	29	Montecito (Cal)	17 July	S. B.
ROMERO, Esther	23	S. B. (Cal)	Nick Lawrence VASQUEZ	22	S. B. (Cal)	9 Oct	S. B.
** ROMERO, Lucinda Ovieda	34	Montecito (Cal)	Oswaldo ROMERO	24	Montecito (Cal)	24 Jan	Montecito
ROMERO, Oswaldo	24	Montecito (Cal)	Lucinda Ovieda ROMERO	34	Montecito (Cal)	" "	Montecito
ROMERO, Sophia	43	S. B. (Cal)	Henry Theodore ROMO	52	S. B. (Cal)	13 Apr	S. B.
ROMO, Henry Theodore	52	S. B. (Cal)	Sophia ROMERO	43	S. B. (Cal)	13 Apr	S. B.
ROWAN, May Harriett	20	Kansas City (Wis)	Joshua Glover FOWLER	34	Kansas City (La)	7 Jan	S. B.
ROWE, Edwin Denys	30	S. B. (Eng)	Frances WELCH	30	S. B. (Nev)	1 June	S. B.
ROWE, Russell	34	Goleta (Eng)	Ella Louise CHAMBERLAIN	29	Goleta (Neb)	18 May	S. B.
RUIZ, Barbara Georgana	20	Carp. (Cal)	Benjamin Orien ROBERTSON	31	Carpinteria (Cal)	10 Mar	Carp
RUIZ, Dolores	19	(Cal)	Ernesto JAMES YORBA	38	Orange Co. (Cal)	11 Jan	Montecito
RUIZ, Elario	21	S. B. (Cal)	Madalina COTA	15	S. B. (Cal)	23 Oct	S. B.
* ROGERS, Lester Augustine	21	Orcutt (Penn)	Ida Pearl WILKINSON	21	Arroyo Grande (Cal)	16 Apr	S. Maria

** n.n. Lucinda Ovieda

Bride or Groom, Age	Residence (Born)	Groom or Bride, Age	Residence (Born)	Marriage, Date, Place
RUMBOULD, John Henry 48	S. B. (Eng)	Vonie SIMPSON 43	S. B. (Ill)	9 Nov S. B.
RUSHTON, Florence Ellen 22	Kansas (Kan)	Alva Earl HARSHMAN 22	Penn. (Penn)	4 Apr S. B.
RUSSELL, Gertrude Randalin 26	Glendale (Ala)	Howard Lee BOYER 27	Imperial, Cal (Fla)	10 Dec S. B.
RYAN, Marianne 28	S. B. (Ill)	Emil STEINER 38	Brawley, Cal. (Texas)	30 Oct S. B.
RYSTROM, Blanche Esther 21	Carpinteria (Cal)	William Thomas PARKER 22	Saticoy (Cal)	28 July Carp.
RYSTROM, Martha Violet 20	Carpinteria (Cal)	Irving Thomas CADWELL 24	S. Maria (Cal)	26 May Carp.
SACCONAGHI, Carlo 27	S. B. (Italy)	Maria BARBERA, Maria 23	S. B. (Italy)	28 Aug S. B.
SANAROCK, Anita 31	San Diego (Cal)	George Zellous SMITH 35	Bouse, Ariz (Mo)	17 Mar S. B.
SA'IL, Arthur 26	New Orleans (La) Ethiopian	Mary WILLS, 32	S. B. (Brit. Honduras)	1 May S. B.
SAYLER, Lora Myrtle 26	Lompoc (Nebr)	Frank Leo HOBSON 28	Lompoc (Cal)	31 Mar Lompoc
SCHLEGEL, Minne 23	San Luis Obispo (Cal)	Fred August ERNST 28	Lompoc (Ill)	24 Jan S. B.
SCHULER, Arthur William 21	Lompoc (Kans)	Lottie HICKS 21	Lompoc (Kans)	31 Oct S. B.
SCHUYLER, Inez Vina 23	S. B. (Cal)	Stewart Smith MAITLAND 23	S. B. (Scot)	20 Apr Lompoc
SCOTT, Blanche Ada 18	Lompoc (Okla)	Jesse Elmer MILLER 20	Lompoc (Cal)	25 Apr S. B.
SEARS, Bishop Benjamin 25	negro SB (Okla Terr)	Minnie Gertrude VENERABLE 26	negro S. B. (NC)	23 Mar S. B.
SEAVER, Clarence Everett 49	S. B. (Mass)	Bertha DICKETT 24	San Francisco (Germany)	29 July S. B.
SHAW, Alonson Andrew 34	S. B. (Ohio)	Jennie E. SHAW 25	S. B. (Mich)	28 June S. B.
SHAW, Jennie E. 25	S. B. (Mich)	Alonson Andrew SHAW 34	S. B. (Ohio)	28 June S. B.
SHEPPARD, Cora Isabell 40	S. Maria (Mass)	William Woods CULP 45	S. Maria (Cal)	26 Mar S. B.
SHERMAN, Henry 45	L. Angeles (Ohio)	Susie Juarez FORREST 32	S. B. (Cal)	5 Dec S. B.
SILVA, Joseph Catano, Jr. 22	S. Maria (Cal)	Mary Gertrude SILVA 21	S. Maria (Cal)	11 Mar S. Maria
SILVA, Mary 20	S. Maria (Portugal)	Augusto Cardozo PIMENTEL 26	Oso Flaco, port	19 Jan S. Maria
SILVA, Mary Gertrude 21	S. Maria (Cal)	Joseph Catano SILVA, Jr. 22	S. Maria (Cal)	11 Mar S. Maria
SIMPSON, Vonie 43	S. B. (Ill)	John Henry RUMBOULD 48	S. B. (Eng)	9 Nov S. B.
SLOSSON, Edna Eloise 29	S. B. (Mich)	Alexander PIRIE 30	Nordoff (now Ojai) (Cal)	26 Apr S. B.
SMITH, Abraham William 42	Hemet (Eng)	Henrietta WETHERED 42	Hemet (Eng)	1 June S. B.
SMITH, Charles Ellsworth 41	S. B. (Penn)	Tomasa CORDERO 50	S. B. (Cal)	19 July S. B.
SMITH, Fred Scott 30	S. B. (Minn)	Anna Helma DEWITT 30	S. B. (Colo)	9 Mar S. B.
SMITH, George Zellous 35	Bouse, Ariz (Mo)	Anita SANAROCK 31	San Diego (Cal)	17 Mar S. B.
SMITH, Lucina Ethel 29	S. B. (Ohio)	Marmaduke George WALKER 38	S. E. (Can)	25 Dec S. B.
SMITH, Myrtle 35	Gilroy (Ga)	Eugene Freeman RAGE'S 4	Gilroy (Cal)	18 July S. B.
SMITH, Stella Rebecca 49	L. A. (N Y)	Henry Rhodes VAN METER 69	L. Angeles (Ill)	2 Sept S. B.

Bride or Groom, Age	Residence (Born)	Groom or Bride, Age	Residence (Born)	Marriage, Date, Place
SMITH, Victoria	Mathilda 21 St. Paul, Minn (Minn)	Fred George FISCHER	25 S. B. (Penn)	14 Sept S. B.
SMITH, Walter	Lincoln 33 S. Maria (Cal)	Marguerite Isabel COLLINS	20 S. Maria (SD)	2 June S. B.
SOLDAVINI, Carolina	22 Saticoy (Italy)	Joseph FERRARI	29 Gaviota (Italy)	2 Feb S. B.
SOUZA, Frank	Caetone 20 S. Maria (Cal)	Julia Cecilia LEWIS	18 S. Maria (Cal)	8 Sept S. Maria
SOUZA, Frank	Edward 26 OsoFlaco (Cal)	Margaret MARTIN	18 OsoFlaco, Cal (Cal)	8 Sept S. Maria
STAPLES, Angie	Gertrude 20 S. B. (Cal)	Benjamin Francisco GUTIERREZ	23 S. B. (Chile)	18 May S. B.
STEINER, Emil	38 Brawley, Cal. (Texas)	Marianne RYAN	28 S. B. (Ill)	30 Oct S. B.
STERRETT, Roger	John 34 L. Angeles (Ohio)	Edna Geneva WEL	35 L. Angeles (Ohio)	13 Aug Montecito
STEVENS, Perry	Arthur 27 Minneapolis (Ohio)	Blanche Catherine HAYNES	27 S. B. (Cal)	15 Nov S. B.
STEWART, George	Isaac 29 S. Maria (Kans)	Maude Ella MORE	29 Los Alamos (Cal)	15 June S. Maria
STODDEN, Leo	John 21 S. B. (Iowa)	Ruby May KELLY	18 S. B. (Cal)	6 Apr S. B.
STONESIPHER, Charles	sphraim 40 Toronto, Kan (Ohio)	Mary Agnes FITZSIMMONS	32 Kalamazoo (Mich)	17 Oct S. B.
STROTHER, Kathleen	Janette 21 S. B. (Can)	Charles Wynning BRANT	39 S. B. (Ill)	15 Nov S. B.
SUDDEN, Elizabeth	Hernster 23 Lompoc (Cal)	Robert Eilert SUDDEN	24 Lompoc (Cal)	11 June S. B.
SUDDEN, Robert	Eilert 24 Lompoc (Cal)	Elizabeth Hernster SUDDEN	23 Lompoc (Cal)	" " S. B.
SVENDSEN, Marie	30 S. B. (Norway)	Lars Sivertsen OVEROI	38 Moorpark (Norw)	5 Nov S. B.
TANNER, Gilbert	L. 46 Santa Paula (Cal)	Clara E. EDWARDS	28 Santa Paula (Cal)	4 Dec S. B.
TAYLOR, Harry	Lee 23 Lompoc (Cal)	Rennie Jane DOWNS	23 Los Olivos (Cal)	10 Oct S. B.
TAYLOR, Pansy	19 L. Angeles (Cal)	Lewes Freeman DAVISSON	24 S. Maria (Cal)	16 Dec S. B.
THAYER, Clyde	Smith 27 S. B. (Minn)	Olive MOORE	18 S. B. (Minn)	31 Jan S. B.
THOMAS, Joseph	29 San Luis Obispo (Cal)	Marie Adelina LUIS	20 S. L. O. (Cal)	2 Feb S. Maria
TISDEL, Arthur	Lee 26 S. B. (Nebr)	Margaret Brownlee Barber POOLE	23 S. B. (Scot)	29 Apr S. B.
TONG, Carrie	30 Merced, Cal (Cal)	Illfred William LETCHER	Minneapolis (Ohio)	12 Aug S. B.
TUNGATE, Mark	T. 29 L. Angeles (Cal)	Bernice Lavon EGGLESTON	29 L. Angeles (N Y)	3 Aug S. B.
TUNNELL, Annie	Elizabeth 29 Garey (Cal)	Jesse James GUTHRIE	31 S. Maria (Cal)	5 July S. B.
TYSON, Harry	Allen 32 San Francisco (N Y)	Beulah Bell WASSON	28 Kansas City, Mo (Mo)	17 Oct S. B.
ULRICH, Charles	Emmett 21 L. Angeles (SDak)	Anna Louise MINTER	18 L. Angeles (N Y)	8 Jan S. B.
UNTHANK, Birdie	Eliza 33 L. Angeles (Cal)	Idea Hugh KRAUSS	24 L. Angeles (Ohio)	3 Feb S. B.
	previous name Birdie Eliza Meroney			
VALENCIA, Belesario	33 S. B. (Cal)	Josepha PICO	34 S. B. (Cal)	1 Dec S. B. Co
VALENZUELA, Minnie	17 S. B. (Cal)	Fred REYNOLDS	24 S. B. (Nebr)	31 Oct S. B.
VAN CLIEF, Ida	May 20 Lompoc (Cal)	Leland Byard DAVIDSON	26 Lompoc (Cal)	10 May S. B.
VAN METER, Henry	Rhodes 69 L. Angeles (Ill)	Stella Rebecca SMITH	49 L. Angeles (N Y)	2 Sept S. B.

Bride or Groom, Age Residence (Born) Groom or Bride, Age Residence (Born) Marriage, Date, Place

VANN, SarahCatherine	19	Summerland (Mo)	William MauriceWAGNER	24	Summerland (Cal)	20	Apr	S. B.
VANSYCKLE, George Wayne	37	Indianapolis (Ind)	Inise L. RASH	28	Indianapolis (Ind)	7	May	S. B.
VAN VLIET, Cornelius Johannes	31	L. A. (Hol)	HendrikaWelhelmina BASTIAANS	42	L. A. (Hol)	21	Mar	S. B.
VASQUEZ, NickLawrence	22	S. B. (Cal)	Esther ROMERO	23	S. B. (Cal)	10	Oct	S. B.
VEDDER, AlexanderMarcellus	40	LosGatos (NY)	GeorginaLouisaElizabethSchermehornEIDENMULLER	40	Los Gatos (Cal)	12	Jan	S. B.
VENERABLE, MinnieGertrude	26	negro S. B. (N.C.)	Bishop Benjamin SEARS	25	negro S. B. (OklaTer)	23	Mar	S. B.
VENZOR, Mary	17	S. B. (Mexico)	NerardoAlbert CORDERO	22	S. B. (Cal)	12	Dec	S. B.
VESS, EdwinIrvin	37	L. Angeles (Mo)	IdaCharlotte ESTLINGER	26	L. Angeles (Wis)	30	July	S. B.
VINCENT, PercivalArthur	32	S. B. (Eng)	EllaEvelyn FISHER	28	Washington, Kan. (Ill)	12	Oct	S. B.
VON PHUL, Clara	27	Chicago, Ill (Md)	Harvey Dartt KIRK	23	L. Angeles (Cal)	24	Nov	S. B.
WAGNER, WilliamMaurice	24	Summerland (Cal)	SarahCatherine VANN	19	Summerland (Mo)	20	Apr	S. B.
WAINSCOTT, Ina Gladys	15	S. B. (Mo)	Walter Tlester RODMAN	21	S. B. (Kan)	30	MAY	S. B.
WALKER, MarmadukeGeorge	38	S. B. (Can)	LucinaEthel SMITH	29	S. B. (Ohio)	25	Dec	S. B.
WALLEY, Margery	16	Lompoc (Cal)	Ersel Lyman WALLING	22	Lompoc (Ore)	20	Sept	S. B.
WALLING, Ersellyman	22	Lompoc (Ore)	Margery WALLEY	16	Lompoc (Cal)	20	Sept	S. B.
WALSWORTH, CoraEdna	23	L. Angeles (Mo)	RoyCephas BRYANT	27	L. Angeles (Kan)	12	Sept	S. B.
WARREN, BlancheLillian	21	Pasadena (Mass)	Arthur George BUBACH	24	L. Angeles (Wis)	18	June	S. B.
WASSON, Beulah Bell	28	KansasCity (Mo)	Harry AllenTYSON	32	SanFrancisco (N Y)	17	Oct	S. B.
WASSON, Oak 35	SantaMaria (Cal)	RoseMary FOOTE	18	SantaMaria (S. Dak)	10	Sept	S. Maria	
WATERBURY, Mark G.	23	Fresno (Mich)	Jennie HAMMER	22	Abbott, Tex. (Texas)	24	Sept	S. B.
WEBSTER, Grace Stacy	24	S. B. (Mo)	GeorgeFrancis ROBSON	24	S. B. (Cal)	9	Apr	S. B.
* WRITSMAN, EstelleDaisy	24	L. Angeles (Ore)	FrankWilliam DE LONG	24	L. Angeles (Ohio)	26	Nov	S. B.
WEL, Ed. Geneva	35	L. Angeles (Ohio)	Roger John STERRETT	34	L. Angeles (Ohio)	13	Aug	Montecito
WELCH, Frances	30	S. B. (Nev)	EdwinDenys ROWE	30	S. B. (Eng)	1	June	S. B.
WETHERED, Henrietta	42	Hemet (Eng)	AbrahamWilliam SMITH	42	Hemet (Eng)	1	June	S. B.
WHITNEY, Lincoln	49	LongBeach (Ill)	EmmaWood ALLEN	54	LongBeach (Cal)	16	Apr	S. B.
WICKENDON, Ernest	41	LosAlamos (Cal)	Josephine Irene CARTER	26	S. B. (Cal)	14	Apr	S. B.
WIEDEMAN, OttoJohn (Weideman, JohnOtto)	35	S. B. (Germany)	Mary KILER	33	S. B. (Can)	24	Nov	S. B.
WILDER, William Robert	28	S. L. O. (Kan)	Gertrude EGGERT	31	(p. name Gertrude Garey) SB (Pa)	25	July	S. B.
WILKINSON, Ida Pearl	21	ArroyoGrande (Cal)	LesterAugustine ROGERS	21	Orcutt (Penn)	16	Apr	S. Maria
** WILLS, Mary	32	(p. name Mary Martis) S. B. (Brit Honduras)	Arthur SAUL	26	New Orleans (La)	1	May	S. B.
WISHCROP, August Fred	26	Gaviota (Germany)	Francisca BAUER	23	SanFrancisco (Germany)	25	July	S. B.
WILSON, Clinton	23	S. B. (Mass)	Teresa CORDERO	22	S. B. (Cal)	29	July	S. B.

* out of order

** both Ethiopian

Bride or Groom, Age	Residence (Born)	Groom or Bride, Age	Residence (Born)	Marriage, Date, Place
WILSON, Grace Darling 36	S. B. (Cal)	Robert Coke HUTCHINSON 51	L. Angeles (La)	6 Apr S. B.
WILTSHIRE, Cornet Maude 50	S. B. (Can)	Anthony Wayne MILLER 53	StaYnez (Ind)	1 Mar S. B.
previous name Cornet Maude Spear				
WITHROW, John Hoyt 22	Lompoc (Kan)	Emma J. BURNS 19	Lompoc (Cal)	3 July Lompoc
** WOLF, Angelina 35	L. Angeles (Penn)	MARTIN E. GEIBEL 31	L. Angeles (Penn)	17 Oct S. B.
WOODS, Clayton Forrest 56	S. B. (N Y)	AnnHelena Kyle GRAMMER 47	Stockton, Cal (Tenn)	4 Nov S. B.
WRIGHT, Josephine Lawrence 26	Chicago (Mo)	Benjamin Franklin GRAY 26	San Francisco (Mo)	15 Apr S. B.
* previous name Josephine Lawrence				
WYNKOOP, Edna Roberta 30	S. B. (N Y)	John HOOD 38	S. B. (Eng)	31 Oct S. B.
YORBA, Ernesto James 38	Orange Co. (Cal)	Dolores RUIZ 19	Montecito (Cal)	11 Jan Montecito
ZANTON, Martha Magdalena 37	Wansan, Wis (Wis)	William Martin LEFFERT 38	S. B. (Ind)	25 June S. B.
ZENT, Charles Henry 30	Sta. Maria (Ind)	Mary Theresa HEALEY 29	S. Maria (N Y)	20 Jan S. Maria
* WRITSMAN, Estelle Daisy	out of order, see previous page		** date of marriage not shown	recorded 17 Oct 1910
			marriage was reported by Richard O. Gleeson, S. J.	
			Pastor, Our Lady of Sorrows Church, Santa Barbara	

Ed. Note: In the case of some minors who married under the age of consent, the recorded licenses may show by whom the consent was given. Between the time that most of the transcriptions were checked and the time the editor returned to the County Recorder's office, the volumes had been removed from the shelves and put in storage in a downstairs vault and were unavailable. It would be possible to check the microfilmed records to obtain that information. In the future, except for 1911 and 1912 records which have already been transcribed and will appear in later issues of ANCESTORS WEST, all copying will be done from the microfilms. Member Virgini^a Paddock has volunteered to type the 1912 listings on her Xerox Memorywriter.

At the Los Angeles Central Library use of microfilm viewers is limited to one hour per time. More than that is too strenuous for the ordinary person's vision. So we should be increasingly grateful to the SBOGS members who so willingly undertake this timeconsuming and trying project. It is still the most important service rendered by SBOGS and ANCESTORS WEST.

EASTERN WASHINGTON GENEALOGICAL SOCIETY

P. O. Box 1826

Spokane, Washington 99210

MEMBERSHIP: \$6. per yr. Couples \$8. Get big 50 page Quarterly "BULLETIN". Includes Northwest data, National and International features. FREE QUERIES to members. Offers to swap for similar equal value: TOMBSTONE INSCRIPTIONS, Stevens County, Washington, \$6.50; Adams and Pend Orcille County, Washington, \$5.00; Lincoln Co., Washington \$6.50; Whitman Co. 3 vols. each \$5.00

* * * * *

SOUTHEAST TEXAS GENEALOGICAL AND HISTORICAL SOCIETY

P. O. Box 3827

Beaumont, TEXAS 77704

Membership \$7.50 per year includes 4 issues - YELLOWED PAGES
Offering: Jefferson Co., Texas Marriages 1837-1899 \$10.50
Hardin County, Texas Cemeteries (272 pp) 15.50
Yellowed Pages, Vols. 1 through V, each \$8.00

* * * * *

SOUTH PACIFIC COUNTY GENALOGICAL SOCIETY P. O. Box 1024 LONB BEACH, WA 98631

Monthly Publication
CLAN DIGGER

* * * * *

SEATTLE GENEALOGICAL SOCIETY

Box 549, Seattle WA 98111

HOW-TO FLYER to include your pre-1850 New England - New York ancestors in planned 1983 published register. Send SASE to Seattle Genealogical Society P. O. Box 459 Seattle, WA 98111. Up-date. This work is now published and available.

* * * * *

SOUTHEASTERN COLORADO GENEALOGICAL SOCIETY

P. O. Box 4086, Pueblo, CO 81003

Welcome new members. Quarterly issued Spring, Summer, Fall, Winter. FREE QUERY per quarterly. Area covered: The original five counties of southeastern Colorado: now Baca, Bent, Crowley, Custer, ,remont, Huerfano, Kiowa, Otero, Prowers and Pueblo. Membership dues: Individual \$7.00, Family \$10.00, Senior Citizen/Student \$5.00 Organization \$15.00 and Life \$100. One publication per membership.

* * * * *

ROTA-GENE

INTERNATIONAL GENEALOGICAL MAGAZINE Bi-Monthly -- 32 Pages

FREE Queries --- News --- Book Reviews --- Genealogical

TIPS - - - Historical Data- \$15.00/Yr -- Sample \$2.50

Charles D. Townsend

I.F.R. Genealogy, 5721 Antietam Drive

Sarasota, Florida 33581

* * * * *

Still available - Notesheets - Royal Presidio of Santa Barbara
Forms and charts to assist in research projects
Volunteer your services and make suggestions.

SANTA BAPBARA COUNTY GENEALOGICAL SOCIETY

The first county historical or genealogical society in the United States to become affiliated with the International Federation of Family History Societies; is also a member of the American federation.

There is a complete file of ANCESTORS WEST in the Library of Congress.

Also from March 1979 at NEHGS, Boston. Mass.



SANTA BARBARA COUNTY

One of California's 27 original counties. While the county was actually created in 1850, the history of the area dates back to 1542. In that year Juan Cabrillo discovered the Santa Barbara Channel and later, according to legend crossed to San Miguel Island, where he died and was buried. A second Spanish explorer, Sebastian Vizcaino, entered the channel on the Feast Day of Saint Barbara in 1602 and named the area accordingly. Fr. Junipero Serra founded the Santa Barbara mission in 1786. Santa Barbara Royal Presidio, established April 21, 1782, was the last of four royal presidios in Alta California - San Diego, Monterey, San Francisco and Santa Barbara. Santa Barbara had all three Spanish forms - Presidio representing the military; Pueblo, civil and Mission, religious.

In 1873 Ventura County was established from the southern portion of the original Santa Barbara area.

SANTA BARBARA COUNTY GENEALOGICAL SOCIETY
P. O. BOX 1303 GOLETA CA 93116-1303

Return Postage Guaranteed

