

Ancestors West

Vol. 7 No. 2

JUNE, 1981

Whole No. 27

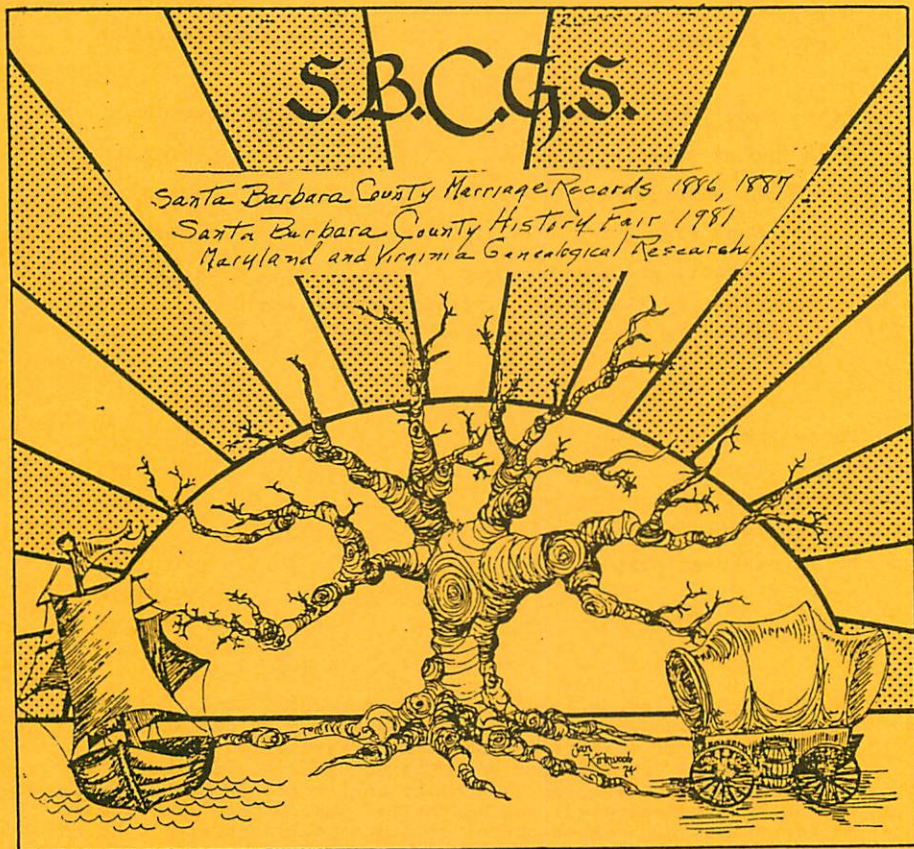

“Today weds yesterday
with tomorrow for continuity..”

SANTA BARBARA COUNTY GENEALOGICAL SOCIETY
Post Office Box 1174 Goleta CA 93116

OFFICERS AND DIRECTORS 1981

Emily Perry Thies President
Frank B. Smith VicePresident
Lorraine Cramer Laabs Secretary
Norman E. Scofield Treasurer
Alma Imhoff Lauritsen Director
Lilian Mann Fish Director
Harry W. Titus Director
Victor W. South Parliamentarian.

* * * * *

Bette Root Genealogical Instructor
Ruth Brooks Scollin Librarian
Amy Woods Marwede Publicity
Lilian Mann Fish Editor
Jean Stockwell and Shirley Cobb Hospitality
Ruth Norris, Sylvia Hanna, Virginia Paddock and
Dorothy M. Walt Book

PAST PRESIDENTS

Bette Root 1980
Harry Titus 1979
Mary Ellen Webster Galbraith 1978
Carlton M. Smith 1977
Selma Bankhead West 1975-1976
Harry R. Glen 1974-1975
Carol Forbes Roth 1973

* * * * *

ANCESTORS WEST is published quarterly in March, June, September and December. Non-member subscriptions are \$6.00 per annum. Single copies of current and back issues are \$1.50, depending on availability. The rate for advertising is \$3.00 for the first 20 words and 10 cents for each additional word. Exchange advertising from genealogical and historical periodicals is welcomed. Contributions of a genealogical or historical nature will be accepted as space allows. Queries are encouraged. Quotes and reviews from pieces appearing in ANCESTORS WEST have the approval of the Society if the source is credited.

A Santa Barbara County Genealogical Society membership is \$10.00 for the calendar year, dues payable by February 1, and includes one subscription to the quarterly, ANCESTORS WEST. Members joining after July 1st pay half the annual dues and receive September and December ANCESTORS WEST. Special consideration is given for Life, Associate and Honorary members.

Regular meetings, first Saturday of each month, 10AM to 3 PM Room 1, Goleta Community Center, 5689 Hollister Ave., Goleta. Library at above address open each Wednesday, 12M to 4 PM. Attendance of visitors is warmly encouraged.

TABLE OF CONTENTS

Santa Barbara County History Fair.	40
SBCGS Current Events.	40
Ancestors Table	
Chart 18, Revised. Frank Benjamin Smith	41-46
Queries.	46
Family Reunions.	47
Maryland Genealogical Research	48-55
Opening of Bicentennial Year	
Padre's Quarters Reconstructed.	56
Padre's Quarters Rededicated.	57
(Santa Barbara NEWS-PRESS Photos)	
Virginia Genealogical Research	58-63
Santa Barbara County Marriage Records	
1886.	64-66
1887.	67-69
Woods Family - Branches and Twigs.	69
Reunion.	70
Colin R. Chapman, Chairman, Federation of Family History Soc .	70
Researching the Family Tree	70
Paths of Diffusion of Population.	71
New in the Library.	72-73
Book Review	
The Early Settlers of Nantucket	74

THE FAMILY HISTORY FEDERATION CONFERENCE will be held from 4 to 6 September 1981 in Cheltenham, England. Booking should be made with the Gloucestershire Family History Society.

The Editor thanks and appreciates the help proffered by Amy and John Marwede, Emily Thies and Harry Titus. Their support and understanding has made the meeting of the deadline for this issue of ANCESTORS WEST possible.

Jean Condon and Helen Miller are to be commended for their copying of hitherto unpublished marriage records. During the years this task has been undertaken, only a few have volunteered; therefore, those who can help are urged to do so.

Appeal for gifts of books, pamphlets and periodicals for the SBCGS Library is now being made. Contributions will be reported in "New in the Library" section and all are tax deductible.

Recommendations for purchases should be made to the book committee and maximum input is solicited.

GET WELL, LILIAN, AND HURRY BACK TO US! WE MISS YOU!

THE SANTA BARBARA COUNTY HISTORY FAIR

First Annual History Fair, UCSB, May 1-3, 1981.

The exhibition at University Center, UCSB, was a local and Community History project, supported by the California Council for the Humanities, co-sponsored by the Graduate Program in Public Historical Studies, UCSB, the Santa Barbara County Superintendent of Schools, the Santa Barbara Chamber of Commerce, with the cooperation of the various historical societies and school systems throughout Santa Barbara County, and the assistance of the Community and Organization Research Institute, UCSB. Dr. Thomas Fuller and Gayle Olson, co-directors; Michael Lappen and Michael Bransfield, Program co-ordinators.

Santa Barbara County is rich in cultural resources. There are many types of communities---agricultural, industrial, military research and development, tourist, urban. Its ethnic heritage is equally rich in diversity.

The History Fair, the first in the West, was initiated to encourage an awareness of this cultural and social complexity among students, educators and community members. High School students and educators were invited to prepare History Fair projects, Community citizens were asked to contribute their knowledge of local history and to assist students in their efforts.

The Exhibition 1981 booklet acknowledges Programmatic Support by 16 business foundations and community organizations, 21 contributors, 31 donations of special awards, assistance of 47 Friends and 44 special individual contributors. 31 educators in Santa Barbara County High Schools (public and private) participated and Students projects of over 300 students are listed.

SBCGS members Amy Marwede and Lillian Fish were among the many who visited the exhibition on Saturday afternoon and were much impressed with the overall coverage, variety, depth and diversity of the projects.

Better identification in some of the Titles is suggested, e.g. naming the family involved in Cynthia Brown's, The History and Genealogy of a Founding Santa Barbara family, and indicating whether Family History -- a title used by Manuel Garcia and Melinda Lusk--relates to a particular family or a generalized chart or other presentation of the subject. More exact titling would be desirable. Examples listed include Romero Family History, Julie Romero, Santa Barbara's Good Samaritans; The Sweetser Family, Cindy Jouett and MY Family: A Melting Pot, Jennifer Johnson. The latter was an eye-catching representation of the family of the Santa Maria student with a group photo of her parents and their 3 children (Jennifer and her brother and sister) flanked by copies of those of older generations above a huge black iron Stewpot with typed lineages on either side--Irish Kilpatrick (maternal) and German and other ethnic groups (paternal). The pot was decorated with jigsaw puzzle cut-outs of Germany, Ireland and bright colored VA, Alas, and identification of many Southern, Midwest and Western States.

CURRENT SBCGS ITEMS.

The proposed Commemorative Dinner has been postponed--negotiations for an early Fall date to be resumed after the opening of the Santa Barbara City College. Graduation festivities took precedence over the June 6th. commitment.

The Santa Barbara Bicentennial Year opened April 24 on the 199th. birthday. The Padres Quarters were rededicated--see Santa Barbara News Press photos in this issue. One of the original chapel bells graced the occasion. An ancient "mystery" cannon recently washed up on the Goleta Beach and being researched and relieved of incrustation at UCSB was on display.

ANCESTORS TABLES

41

CHART 18 (Revised)

		I = Immigrant Ancestor	
		Birth	Death
1.	Frank Benjamin SMITH (Grace McCandless) 333 Old Mill Rd., Santa Barbara, CA 93110		
2.	Chester Frank SMITH	1866 - ME	1954 - ME
3.	Margaret Anne PERRAULT (I)	1869 - N.S.	1945 - MA
4.	Benjamin Franklin SMITH	1841 - ME	1923 - ME
5.	Olive Patterson BASSETT	1843 - ME	1928 - IA
6.	Laurent PERRAULT (Parro)	1825 - N.S.	1871 - N.S.
7.	Caroline Marguerite Fougere (I)	1839 - N.S.	1902 - MA
8.	Riverius Hooker SMITH ("Gin:)	1805 - ME	1898 - ME
9.	Mary ("Polly") HEALD	1801 - ME	1866 - ME
10.	Jonathan BASSETT	1808 - ME	1884 - ME
11.	Harriett GOODRICH	1816 - ME	1893 - ME
16.	Samuel SMITH	1780 - ME	1861 - ME
17.	Mary SMITH	1781 - ME	1813 - ME
18.	Ephraim HEALD ("Peterborough")	1774 - NH	1834 - ME
19.	Mary Ireland STEWARD	1782 - ME	1861 - ME
20.	Joseph BASSETT	1785 - ME	1821 - ME
21.	Phoebe WEEKS	1786 - ME	1863 - ME
22.	Joshua GOODRICH, III	1776 - MA	1859 - ME
23.	Betsey ROBBINS	? ?	1876 - ME
32.	Thomas SMITH	1754 - ME	1838 - ME
33.	Mehitable BAKER	1755 - MA	1804 - ME
34.	Thomas SMITH, Jr.	1744 - MA	1833 - ME
35.	Hannah SHURTLEFF	1741 - MA	1821 - ME
36.	Amos HEALD	1749 - MA	1836 - NH
37.	Elizabeth DAVIS	? - MA	1806 - ME
38.	Daniel STEWARD	1734 - MA	1802 - ME
39.	Mary IRELAND	1739 - MA	1818 - ME
40.	Joseph BASSETT	1746 - MA	1815 - ME
41.	Elizabeth HALLETT	1754 - MA	1801 - ME
44.	Joshua GOODRICH, Jr.	1746 - MA	1815 - ME
45.	Elizabeth PHELPS	1744 - MA	1840 - ME
46.	Joseph ROBBINS, Jr.	? - MA	? - ME
47.	Elizabeth MOORE	? ?	? ?
64.	Joseph SMITH, Jr.	1729 - ME	1822 - ME
65.	Susannah WILLIAMS	1731 - ME	1811 - ME
66.	Barnabas BAKER	1734 - MA	1797 - ME
67.	Mehitable SMITH	1735 - MA	1817 - ME
68.	John SMITH, Jr. (Dea.)	1703 - MA	1767 - MA
69.	Elizabeth BROWN	? - MA	? - MA
70.	James SHURTLEFF	1696 - MA	1732 - MA
71.	Faith JACKSON	1715 - MA	1743 - MA
72.	Ephraim HEALD	1711 - MA	1802 - MA
73.	Elinor ROBBINS	1709 - MA	1791 - MA
74.	Matthew DAVIS	? - MA	? - MA
75.	Elizabeth ?	? ?	? ?
76.	Solomon STEWARD	1698 - MA	1758 - MA
77.	Martha FARRINGTON	1702 - MA	? ?
78.	Abraham IRELAND	1713 - MA	1799 - ME
79.	Anna BIRD	1714 - MA	1799 - ME
80.	JOSEPH BASSETT	1709 - MA	1803 - MA
81.	Mary WHELDON	? ?	? ?
82.	Moses HALLETT	1729 - MA	1809 - MA
83.	Phoebe HAMBLIN	? ?	1769 - MA
88.	Joshua GOODRICH, Sr. (Goodridge)	1707 - MA	1782 - MA
89.	Lydia STERNS	1719 - MA	? - MA
90.	Asabel PHELPS	1721 - MA	1812 - MA
91.	Elizabeth WILDER	1726 - MA	1812 - MA
92.	Joseph ROBBINS, Sr.	? ?	? ?

ANCESTORS TABLE

Chart 18

	Birth	Death	
128.	Joseph SMITH, Sr.	1694 - ME	? - ME
129.	Mary SHAW	1701 - ME	? - ME
130.	Thomas WILLIAMS (I)	? - ENG	? - ME
132.	Judah BAKER	1705 - MA	? - MA
133.	Mercy BURGESS	? - MA	? - MA
134.	John SMITH, Jr. (Dea.)	1703 - MA	1767 - MA
135.	Elizabeth BROWN	? ?	1762 - MA
136.	John Smith, Sr. (Dea.)	1673 - MA	1717 - MA
137.	Bethia SNOW	? - MA	? - MA
138.	George BROWN	? - ?	1721 - MA
139.	Elizabeth KNOWLES	? ?	? ?
140.	Abiel SHURTLEFF (Shurtleff)	1666 - MA	1732 - MA
141.	Lydia BARNES	1674 - MA	? ?
142.	Jeremiah JACKSON	1677 - MA	? ?
143.	Hannah RIDER (Ryder)	1680 - MA	1763 - MA
144.	John HEALD, III	1666 - MA	1721 - MA
145.	Mary CHANDLER	1671 - MA	1721 - MA
146.	John ROBBINS	? ?	? ?
147.	Dorothy HILDRETH	? ?	? ?
152.	James STEWARD	1664 - MA	1750 - MA
153.	Elizabeth ?	? ?	? ?
154.	Edward FARRINGTON	1662 - MA	1746/7 MA
155.	Martha BROWN	1673	1738 - MA
156.	Abraham IRELAND, Sr.	1673 - MA	1753 - MA
157.	Abigail DURRANT	1681 - MA	? ?
158.	Benjamin BIRD	1686 - MA	1749 - MA
159.	Johanna HARRIS	1690 - MA	? ?
160.	Joseph BASSETT	1688 - MA	1749 - MA
161.	Susannah HOWES	? ?	1718/9 MA
162.	Gabriel WHELDON	? ?	? ?
164.	Timothy HALLETT	? ?	? ?
165.	Elizabeth HATCH (2nd wife)	? ?	1744 - MA
166.	Joseph HAMBLEN	1702 - MA	1777 - MA
167.	Elizabeth MATTHEWS	? ?	? ?
176.	Philip GOODRIDGE (Lt.)	1669 - MA	1729 - MA
177.	Mehitable WOODMAN	1677 - MA	1755 - MA
178.	John STERNS	1677 - MA	1729 - MA
179.	Abigail FISK	? ?	? ?
180.	Edward PHELPS	1694 - MA	? MA
181.	Mary BENNETT	? ?	? ?
182.	James WILDER	1680 - MA	? MA
183.	Abigail GARDNER	? ?	? ?
184.	Jeduthan ROBBINS	1694 - MA	? ?
185.	Rebecca ?	? ?	? ?
256.	James SMITH, Sr.	1672 - ME	? ME
257.	Martha BRAGDON	? ME	? ME
258.	William SHAW	? ?	? ?
259.	Agnes FROST	? ?	? ?
264.	Samuel BAKER	1670 - MA	? MA
265.	Elizabeth BERRY	? MA	? MA
266.	Thomas BURGESS	? ?	? ?
268.	John SMITH, Sr.	1673 - MA	1717 - MA
269.	Bethia SNOW	? - MA	? MA
270.	George BROWN	? ?	1721 - MA
271.	Elizabeth KNOWLES	? ?	? ?
272.	Samuel SMITH	1639 - MA	1697 - MA
273.	Mary HOPKINS	1640 - MA	1700 - MA
274.	Stephen SNOW	1648 - MA	1705 - MA
275.	Susannah DEANE (widow Rogers)	? ?	? ?
278.	Richard KNOWLES	? ?	? ?
279.	Ruth BOWER	? ?	? ?
280.	William SHIRTLIFF (I)	1624 - ENG	1666 - MA
281.	Elizabeth LETTICE	1636 - MA	1693 - MA
282.	Jonathan BARNES	1643 - MA	1715 - MA
283.	Elizabeth HEDGE	1647 - MA	1701 - MA

ANCESTORS TABLE

Chart 18

		Birth	Death
284.	Jeremiah JACKSON	1645 - ?	1681 - MA
285.	Faith PECK	1658 - ?	1732 - MA
286.	Samuel RIDER (Ryder)	1657 - MA	1715 - MA
287.	Lydia TILDEN	1660 - MA	? MA
288.	John HEALD	1637 - MA	1689 - MA
289.	Sarah DEANE (Dane)	1642 - MA	1689 - MA
290.	Roger CHANDLER	1637 - MA	1716 - MA
291.	Mary SIMONDS (Simmons)	1647 - MA	1728 - MA
292.	Richard ROBBINS	? ?	? ?
293.	Rebecca ?	? ?	? ?
294.	James HILDRETH	1631 - MA	1695 - MA
295.	Margaret WARD	? ?	? ?
304.	Duncan STEWARD (Stuart) (I)	? SCOT	1717 - MA
305.	Anne WINDEURST	? ?	1729 - MA
308.	John FARRINGTON (I)	1624 - ENG	1666 - MA
309.	Elizabeth KNIGHT	? ?	1678 - MA
310.	Thomas BROWN	? ?	? ?
311.	Martha ?	? ?	? ?
314.	John DURRANT	? ?	? ?
315.	Susannah DUTTON	? ?	? ?
316.	Thomas BIRD, Jr.	1640 - MA	1709/10-MA
317.	Thankful ATHERTON	1644 - MA	1719 - MA
318.	Daniel HARRIS	1652 - MA	? ?
319.	Joanna BREWER (Bruer)	1663 - MA	? ?
320.	Nathaniel BASSETT	1628 - MA	1709/10-MA
321.	Mary JOYCE	? ?	? ?
322.	Abel HOWES	? ?	? ?
328.	Jonathan HALLETT	? ?	? ?
329.	Abigail DEXTER	? ?	? ?
332.	Isaac HAMBLEN	1676 - MA	1710 - MA
333.	Elizabeth HOWLAND (2nd wife)	? ?	? ?
334.	William MATTHEWS	? ?	? ?
335.	Hannah HOWES	? ?	? ?
352.	Joseph GOODRIDGE	1639 - MA	1716 - MA
353.	Martha MOOERS	1643 - MA	1664 - MA
354.	Joshua WOODMAN	1636 - MA	1703 - MA
355.	Elizabeth STEVENS	? ?	? ?
356.	Samuel STERNS	1638 - MA	1683 - MA
357.	Hannah MANNING	1642 - MA	? ?
358.	John FISK, Jr. (Fiske)	1655 - MA	1718 - MA
359.	Abigail PARKS	1658 - MA	? MA
360.	Edward PHELPS, Jr.	1663 - MA	1744 - MA
361.	Ruth ANDREWS	? ?	? ?
364.	Thomas WILDER, Jr.	? ?	? ?
365.	Mary EAMES	? ?	? ?
366.	Andrew GARDINER	? ?	? ?
368.	Jeduthan ROBBINS	? ?	? ?
369.	Hannah PLATT	? ?	? ?
512.	James SMITH, Sr.	? MA	1687 - ME
513.	Martha MILLS	1653 - ME	? ME
514.	Thomas BRAGDON	? ?	? ?
528.	Nathaniel BAKER	1642 - MA	1691 - MA
536.	Samuel SMITH	1639 - MA	1697 - MA
537.	Mary HOPKINS	1640 - MA	1656/7- MA
538.	Stephen SNOW	1648 - MA	1705 - MA
539.	Susannah DEANE (widow Rogers)	? ?	? ?
544.	Ralph SMITH (I)	1610 - ENG	1685 - MA
545.	Deborah ?	? ?	? ?
546.	Giles HOPKINS(I)	1607 - ENG	1690 - MA
547.	Catone (Catherine) WHELDON	? ?	? ?
548.	Nicholas SNOW (I)	1613 - ENG	1676 - MA
549.	Constanta HOPKINS (I)	1613 - ENG	1676 - MA
550.	Stephen DEANE	? ?	1634 - MA
551.	Elizabeth RING (remarried to Josiah Cooke)	? ?	? ?
558.	George BOWER	? ?	1656 - MA

ANCESTORS TABLE

Chart 18

		Birth	Death
559.	Elizabeth WORTHINGTON (remarried Henry Bowtelle)	? ?	? ?
562.	Thomas LETTICE (I)	? ?	1681 - MA
563.	Anne ? (I)	1606 - ENG	1687 - MA
564.	John BARNES	? ?	1671 - MA
565.	Mary PLUMMER	? ?	1651 - MA
566.	William HEDGE (I)	1615 - ENG	1670 - MA
567.	Blanche HALL	? ?	? ?
568.	Edmund JACKSON (I)	? ?	1675 - MA
569.	Martha ?	? ?	1652 - MA
560.	Thomas PECK	? ?	1699 - MA
561.	Elizabeth ?	? ?	? ?
572.	Samuel RYDER	? ?	1679 - MA
573.	Sarah BARTLETT	? ?	? ?
574.	Thomas TILDEN	? ?	? ?
576.	John HEALD (I)	1615 - ENG	1662 - MA
577.	Dorothy ANDREWS	? ?	? ?
580.	Roger CHANDLER, Sr.	? ?	? ?
581.	Isabel CHILTON	? ?	? ?
588.	Richard HILDRETH (I)	1605 - ENG	1688 - MA
589.	Sarah ?	? ?	? ?
616.	Edmund FARRINGTON (I)	1588 - ENG	1671 - MA
617.	Elizabeth ?	? ?	? - ?
618.	William KNIGHT (I)	? ?	1655 - MA
630.	Thomas DUTTON	? ?	? ?
632.	Thomas BIRD (I)	1613 - ENG	1667 - MA
633.	Anne ?	? ?	1673 - MA
634.	Humphrey ATHERTON (Maj.Gen.) (I)	? ENG	1661 - MA
636.	Robert HARRIS	? MA	? MA
637.	Elizabeth BOFFEE (Bouhey)	? ?	? ?
638.	Nathaniel BREWER	1635 MA	? MA
640.	William BASSETT (I)	1600 - ENG	1667 - MA
641.	Elizabeth TILDEN	? ?	1650 - MA
642.	John JOYCE	? ?	1666 - MA
643.	Dorothy COCHET	? ?	? ?
650.	James CHILTON (I)	1563 - ENG	1620 - MA
651.	? ?	? ?	1621 - MA
656.	Andrew HALLETT (I)	1615 - ENG	1683/4 - MA
657.	Anne BESSE	? ?	1694 - MA
664.	Elezear HAMLEN	1649 - MA	1690 - MA
665.	Mehitable JENKINS	? ?	? ?
668.	Samuel MATTHEWS	? ?	? ?
669.	Elizabeth CROWELL	? ?	? ?
704.	William GOODRIDGE (I)	? ENG	1645 - MA
705.	Margaret ?	? ?	? ?
706.	Edmund MOOERS (I)	1614 - ENG	1699 - MA
707.	Ann ?	? ?	1676 - MA
708.	Edward WOODMAN (I) (Mr.)	? ENG	1694 - MA
709.	Joanna BARTLETT	? ?	? ?
712.	Isaac STERNS (I)	? ENG	1671 - MA
713.	Mary BAKER(Barker) (I)	? ENG	1677 - MA
714.	William MANNING (I)	? ?	1655 - MA
715.	Susanna ? (2nd wife)	? ?	1650 - MA
716.	John WISK, Sr. (Fiske) (I)	1619 - ENG	1684 - MA
717.	Sarah WYETH	? ?	? ?
718.	Thocas PARKS (I)	1629 - ENG	1690 - MA
719.	Abigail DIX	1637 - MA	? ?
720.	Edward PHELPS	? ?	? ?
721.	Elizabeth ADAMS	? ?	? ?
728.	Thomas WILDER, Sr. (I)	? ?	1667 - MA
729.	Anna ?	? ?	? ?
730.	Anthony EAMES	? ?	? ?
731.	Margaret ?	? ?	? ?
732.	Andrew GARDNER (Jr.,Capt.) (I)	? ?	? ?

ANCESTORS TABLE

Chart 18

	Birth	Death
1026. Thomas MILLS	? ?	? ?
1027. Mary WADLEIGH (Wadley)	? ?	? ?
1028. Arthur BRAGDON (I)	? ENG	? ?
1056. Francis BAKER (I)	<u>1611</u> -ENG	? - MA
1057. Isabel TWINING	? ?	? ?
1072. Ralph SMYTH (I)	1610-ENG	1685 - MA
1073. Deborah ?	? ?	? ?
1074. Giles HOPKINS (I)	1609 -ENG	1688/9- MA
1075. Catherine (or Catone) WHELDON	? ?	? ?
1076. Nicholas SNOW (I)	? ENG	1676 - MA
1077. Constanta HOPKINS (I)	1613-ENG	1676 - MA
1078. Stephen DEANE	? ?	1634 - MA
1079. Elizabeth RING (remarried Josiah Cooke)	? ?	1687 - MA
1082. Stephen HOPKINS (I)	1580/1-ENG	<u>1644</u> - MA
1093. Demaris ?	? ?	? ?
1098. Stephen HOPKINS	1580/1-ENG	1644 - MA
1099. Demaris ?	? ?	? ?
1144. Samuel RIDER, Jr.	? ?	? ?
1146. Robert BARTLETT (I)	? ENG	1676 - MA
1147. Mary WARREN (I)	1610- ENG	1683 - MA
1162. James CHILTON (I)	? ?	1620 - MA
1163. ?	? ?	1621 - MA
1272. Robert HARRIS	? ?	? ?
1273. Lydia BOURNE	? ?	? ?
1276. Daniel BREWER	? ?	? ?
1277. Joanna ?	? ?	? ?
1280. William BASSETT	? ?	? ?
1281. Cecelia LEIGH	? ?	? ?
1282. Nathaniel TILDEN (I)	? ?	? ?
1283. Lydia ?	? ?	? ?
1312. Andrew HALLETT, Sr.	? ?	? ?
1313. Mary ?	? ?	? ?
1314. Anthony BESSE (I)	1609 - ENG	1657 - MA
1315. Jane ?	? ?	? ?
1328. James HAMBLEN	? ?	? ?
1329. Anne ?	? ?	? ?
1330. John JENKINS	? ?	? ?
1336. John MATTHEWS	? ?	? ?
1337. Sarah ?	? ?	? ?
1426. John BARKER	? ?	? ?
1432. Nathaniel FISK (I)	? ?	? ?
1433. Dorothy SUMONDS	? ?	? ?
1434. Nicholas WYETH	? ?	? ?
1436. Richard PARKS (I)	? ENG	1665 - MA
1437. Margaret CRANE	? ?	? ?
1438. Edward DIX (I)	<u>1616</u> -ENG	? ?
1439. Jane WILKINSON (I)	<u>1615</u> -ENG	? ?
1442. Robert ADAMS (I)	? ?	? ?
1443. Eleanor ?	? ?	? ?
2054. John WADLEIGH (I)	? ENG	1671 - ME
2055. Mary ?	? ?	? ?
2056. Arthur BRAGDON (I)	? ?	? ?
2114. William TWINING (I)	? ?	? ?
2133. Stephen HOPKINS (I)	1580-ENG	1644 - MA
2133. Demaris ?	? ?	? ?
2144. John SMITH	? ?	? ?
2148. Stephen HOPKINS (I)	1580-ENG	1644 - MA
2149. Demaris ?	? ?	? ?
2150. Gabriel WHELDEN (I)	? ?	1653/4- MA
2154. Stephen HOPKINS (I)	1580-ENG	1644 - MA
2155. Demaris ?	? ?	? ?
2288. Samuel RIDER	? ?	? ?
2289. Anne ?	? ?	? ?
2294. Richard WARREN (I)	? ?	? ?

ANCESTORS TABLE

Chart 18

		Birth	Death
2295.	Elizabeth MARCH	? ?	? ?
2672.	James MATTHEWS	? ?	? ?
2866.	John SYMONDS	? ?	? ?

QUERIES

PADDOCK Desire to correspond with descendants of HENRY PADDOCK,
 PAIN(E) b 24 Jan 1775, poss. Westmoreland Co., PA d 30 Apr 1855,
 PAYNE Union Co., INDIANA, son of EBENEZER and KEZIAH (CASE) PADDOCK.
 Married MIRIAM PAIN(E) 13 Mar 1797, Nelson Co., KY, b 22 March
 1778, poss. PA d c 1859 Union Co., IN., dau of SAMUEL and MARY
 PAIN. From KY to Butler Co., OHIO c. 1801. to Jackson Twp.,
 Preble Co., Ohio c. 1806.

PADDOCK Need proof that REUBEN PADDOCK b 27 Dec 1707, Yarmouth, Barn-
 HAND stable Co., Mass., son of CAPT. JUDAH and ALICE (ALDEN) PAD-
 ALDEN DOCK, m. REBECCA HAND. Where? When? Who were her parents?

PADDOCK Seeking parents of DELILAH CLEVINGER who m. ELIJAH PADDOCK 28
 CLEVINGER Aug. 1836, Wayne Co., INDIANA, as his 3rd wife.

*Virginia M. Paddock, 2239 Featherhill Rd.
 Santa Barbara, CA 93108*

PERKINS Need parents of Dorothy PERKINS b ca 1695 in Mass. married
 PEABODY Francis PEABODY.

KLEIN Need parents of Catherine KLEIN b 1802 poss. Salisbury, PA.,
 ROTH married in 1822 to John ROTH.

FORBES Need any information on WILLIAM FORGES 9 age 50) in Holt Co.,
 MO. in 1850. Children born in Ohio.

Carol Roth, 5459 Palace C., Santa Barbara, CA 93111

McCLASKEY Seeking information on McCLASKEY surname. Have been doing re-
 search in South Coast area of California.

Carol McClaskey 545 Hansen #7 Idaho Falls, ID83401

VINCENT Jehu VINCENT b 1855 Langport, Somerset, England, emigrated to
 PERRY California as a young man; was particularly interested in fruit
 growing business. Parents of Jehu were George and Ann VINCENT
 Sister Izet married Charles PERRY
 Nephew Frank S. Perry seeks information. Address has been given
 SBCGS president Emily Perry Thies who also seeks further Perry
 data.

*Frank S. Perry 1297 Amesbrooke Dr. Ottawa, Ontario
 K2C 2E8*

JEDEDIAH SMITH SOCIETY

wishes to compile a roster of monuments to Jedediah Smith, who
 was in California in 1826, including any in which his name is
 mentioned. Do you know of any plaque, monument, statue of any
 sort of "graven image" dedicated to JEDEDIAH S. SMITH? Send
 information to

*Raymond F. Wood, Chairman, Landmarks Committee
 Jedediah Smith Society 18052 Rosita St. Encino CA
 91316*

FAMILY REUNIONS: Bidwell Family Assoc., Inc. will hold its annual reunion at Edinboro State College, Edinboro, Penna. July 11-12, 1981. For more information write: Joan J. Bidwell, Rt. 2, Tama, IA 52339.

Bristol Family Assoc. will hold its annual reunion at the St. James Episcopal Church, 2584 Main Street, Glastonbury, CT Saturday, August 29, 1981 beginning at 11 a.m. For more information write: Alan Hefflon, 420 S. Stone Street, West Suffield, CT 06093.

Brown Reunion will be held June 28, 1981. For more information write: Mrs. Daisy Zdanowicz, 181 Margarite Road, Middletown, CT 06457.

Descendants of Anthony & Susannah Colby Inc. reunion will be held in Wiscasset, ME on Saturday, August 15, 1981. For more information write: Mrs. A. Blasenak, 45 Elm Street, Littleton, NH. 03561.

The John Davis Family Assoc. will hold its annual reunion at the Fireman's Field in Gullford, CT on June 27, 1981. For more information write: Mrs. Ruth Greene Davis, P.O. Box 264, Fairfield, CT 06430.

Eells Family Assoc. will hold its annual meeting at Seaman's Inn, Mystic, CT on Saturday June 27, 1981 at 11 a.m. For more information write: Meredith Bloss, Box 356, Short Beach, CT 06405.

Hotchkiss Family Assoc. will hold its annual meeting at the Prospect Congregational Church, Prospect, CT on Saturday, August 8, 1981. For more information write: Mrs. Joan A. Johnson, 36 Beach Drive, Prospect, CT 06712.

JOHNSON Reunion will be held August 30, 1981. For more information write: Mrs. Daisy Zdanowicz, 181 Margarite Road, Middletown, CT 06457.

Ketcham Klan reunion will be held at the Waterhouse Marina, Lake Dunmore, VT on August 9, 1981. Pot luck picnic at 12 noon. For more information write: Mrs. Harry M. Ketcham Sr., RD 2, Box 135, Greenville, NY 12083.

Descendants of Thomas & Mary Lowrey 100th reunion will be at St. Patrick's Church, Rt. 10, Farmington, CT on Sunday, June 28, 1981. Pot luck luncheon at 1 p.m. For more information write: Miss Patricia Lowrey, RFD 3, Burlington, CT 06013.

Maney Families Assoc. (of Manee-Maney-Manney-Manny-Many families) reunion will be held in Sharon Springs, N.Y. on August 29-30, 1981. For more information write: Ken Schoonmaker, 5 Fieldstone Court, Newburgh, NY 12550.

Many-Maney-Manney-Manny Families reunion will be held in New Orleans, LA July 11-12, 1981. For more information write: Norman F. Many Jr., 106 Larche Drive, West Monroe, LA 71291.

Randall Family Assoc. will hold its 48th annual reunion at the home of Mr. & Mrs. Henry M. Randall, Old Field, L.I., N.Y. on September 12, 1981. Box luncheon will be held at 12:30 p.m. For more information write: Mrs. Genevieve R. Lanyon, 20 Lilac Road, Westhampton Beach, NY 11978.

Rose Family Assoc. will hold its first meeting at the Iowa State University, Ames, IA on June 5, 6, and 7, 1981. For more information write Seymour T. Rosa, 1474 Montalegre Drive, San Jose, CA 95120.

Strong Family Assoc. will hold its National meeting at Yale University, New Haven, CT on August 14, 15 and 16, 1981. For more information write: Dr. and Mrs. William H. Kirschner Jr., 180 Linden Street (H3), New Haven, CT 06511.

Van Valin-Humbert Fam. Assoc. reunion will be held July 12, 1981. For more information write: Mrs. James Koelsch, 165 Walton Avenue, Waukesha, WI 53186.

Wing Family of America Inc. will hold its reunion at the Wing Fort House, 69 Spring Mill Road, East Sandwich, MA on Saturday June 20, 1981. For more information write: Mrs. Jarome C. Sisson, 8 Jonathan Lane, RD 3, Sandwich, MA 02563.

Witham Family 81st reunion will be held at the Pemigewasset Fish & Game Club, Holderness-Plymouth, NH on August 8 & 9, 1981. Camping facilities available. For more information write: Miss Minnie F. Witham, Rt 2, Plymouth, NH 03264.

MARYLAND GENEALOGICAL RESEARCH

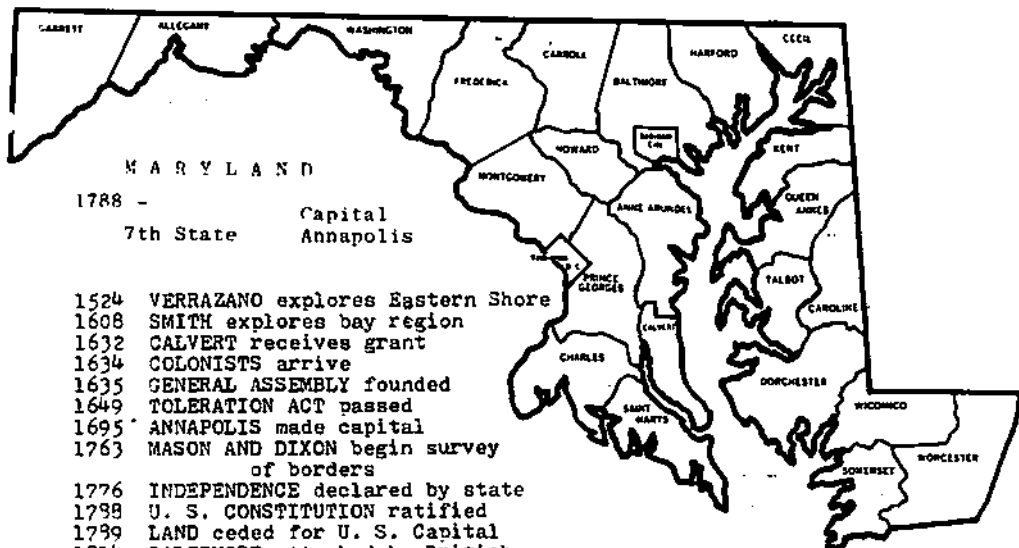

- 1524 VERRAZANO explores Eastern Shore
 1608 SMITH explores bay region
 1632 CALVERT receives grant
 1634 COLONISTS arrive
 1635 GENERAL ASSEMBLY founded
 1649 TOLERATION ACT passed
 1695 ANNAPOLIS made capital
 1763 MASON AND DIXON begin survey
 of borders
 1776 INDEPENDENCE declared by state
 1788 U. S. CONSTITUTION ratified
 1789 LAND ceded for U. S. Capital
 1814 BALTIMORE attacked by British
 1829 CANAL from bay to Delaware R.
 finished
 1862 BATTLE of ANTIETAM
 1864 BATTLE OF MONOCACY
 1895 REPUBLICANS win election
 1904 BALTIMORE ravaged by fire
 1963 CAMBRIDGE racial clashes begin
 In 1632 a grant to the area between
 the Potomac River and the 40th para-
 141 was made by Charles I of England
 to George Calvert, Lord Baltimore,
 whose son Cecil, succeeding to the
 title, organized an expedition of
 colonists. The settlers reached
 Maryland March 25, 1634, bought an
 existing village from the Yaocomico
 Indians, naming its St. Mary's.
 The General Assembly, organized in
 1635, passed a religious toleration
 act in 1649. Completion of the Na-
 tional Pike to Ohio in 1818 and of
 the Chesapeake and Delaware Canal
 in 1829 marked a period of rapid
 growth. Many Marylanders served in
 the Confederate army during the Civil
 War, but the State remained loyal
 to the Union.

An early Bulletin of the
 MARYLAND GENEALOGICAL SOCIETY
 mentions Bulletin No. 12, (May
 1963) Index Holdings, "Mary-
 land Hall of Records, Anna-
 polis, Maryland.

The Enoch Pratt Free Library,
 Baltimore also has books and
 records of genealogical inter-
 est.

The Library of Peabody Insti-
 tute, Baltimore has one of the
 outstanding collections of En-
 glish Records in this country.
 Your editor has personally
 visited these libraries and the
 Maryland Historical Society in
 Baltimore. Anyone knowing the
 County or Parish from which an-
 cestors came should take advan-
 tage of an opportunity to con-
 sult these records.

The only Marylander listed in the California 1852 State census,
 Santa Barbara County, was

WALLACE, Robert M., age 33 MW Physician. Born Md. Last Res. Md.

Inspection of the 1860 Federal Census for Santa Barbara County did
 not reveal whether he continued to be a resident of the County in 1860.
 However, the script is difficult to decipher and the county is broken
 down into very small districts. His name does not appear in any of the
 histories consulted.

MARYLAND GENEALOGICAL RESEARCH

From the Editor's Maryland file _



1684

THIRD HAVEN MONTHLY MEETING

Easton, Maryland

In the year 1682, three acres of land were purchased from John Edmondson, and the erection of a house for worship was begun. Two years were consumed in its construction, as the timbers had to be hewn with a broad-axe and finished with such tools as were used in that day.

George Fox, the founder of the Religious Society of Friends, visited in this vicinity in 1673, and upon his return to England, sent a parcel of books to this Meeting. These books constituted a part of the old library, part of which is still here, and which is said to be first public library in Talbot County, and probably in this province, being established long before the Bishop of London, through Commissary Bray, introduced parochial libraries in this province.

William Penn preached here in 1700, to a large assemblage, among whom were "Lord and Lady Baltimore with their retinue". Wenlock Christison sought an asylum here from the New England persecution, and John Woolman, Lucretia Mott and other notables have visited this spot.

Continuous records of the business transactions of this Meeting have been kept since 1676 to the present time. They are of such value that they have been reconditioned by the State and are now preserved in the Hall of Archives at Annapolis. Micro films of these old minutes are in the possession of the meeting.

In 1797 the building was made wider by extending the rafters only on one side of the ridgepole. The gable or porch entrance is of later date.

The evidence indicates that nothing but whitewash has ever been used on the exterior. This building is in a good state of preservation.

When this building was erected, the author of Pilgrim's Progress was still preaching the Gospel in England. Dryden, the father of modern English prose, was in his glory, and the name of Alexander Pope had not been heard. Here the parents of George Washington could have worshipped in childhood, and Peter the Great could have heard with profit the teachings of Jesus.

MARYLAND REFERENCES IN SBCGS LIBRARY

Research at the Hall of Records, Annapolis, published by the Hall of Records Commission

Researching in Maryland, Olive Kniesche Jones, Feb. 1980 - Feb. 1980 No. 51, Genealogy (Willard Heiss, editor) Family History Society Section, Indiana Historical Society

- 974 Mackenzie, George Norbury, editor
Mac Colonial Families of U. S. A. vols. 1, v. vi, vii
vol.
- 975.1 Skordas, Gust., ed. Maryland Land Patents, 1633-1680;
SKO The Early Settlers of Maryland
- 975.2 Holdcraft, Jacob Mehrling. More Names in Stone

MARYLAND GENEALOGICAL RESEARCH

Maryland References in SBCGS Library (con.)

- 975.234 Wilcox, Shirley Landgon, ed.
Wil Prince George's County Land Records, 1696-1702
Vol A. Vol. A
- 975.2 Brumbaugh, Gaius Marcos, author
Bru Maryland Records, Colonial, Revolutionary, County and
2 vol. Church from Original Sources
Contents, Vol. I
County Map of Maryland, 1773-1776 Frontispiece
Preface v Provincial Census of Aut. 31, 1776, Prince
George's County; St. John's and Prince George's
Parishes (89 pp facsimile reproductions)
Two Muster Rolls, Militia, Prince George's Co. French
War, 1799, giving dates of birth of soldiers
Provincial Census of 1776, Frederick County, including
Lower Potomac Hundred, Aug. 22, 1776; George Town
Hundred, Aug. 22, 1776; (Unnamed) Hundred, including
present Montgomery County, 1776, Elizabeth Hundred,
July 22, 1776 (24 pp. facsimile reproductions;
Sugar Land Hundred Sept. 2, 1776, North West Hundred
Sept. 2, 1776
Earliest Records of Marriages and Birth of All Saints'
Parish, Frederick, Md. (1727-1781)
Tombstone Inscriptions from the Old Cemetery of All
Saints' Parish, Frederick, Md. (complete)
Poll List of Presidential Election, Nov. 9-12, 1796,
Frederick County, Md. (1,917 Voters)
Constable's Census of Charles County, 1776-1778 (1800 per-
sons) including Durham Parish; Uenedict Hundred; Port
Tobacco, West Hundred; Upper Hundred; East Hundred,
Newport; Port Tobacco Upper Hundred' Port Tobacco,
Town Hundred; Port Tobacco, East Hundred; Newport,
West Hundred; P9monkey; William and Mary, Lower Hun-
dred; Bryan, Town Hundred
Marriage Licenses of St. Mart's County, 1794-1864 (7533
persons)
Provincial Census of 1776, Anne Arundel County, including
All Hallow's Parish and St. James' Parish (25 pp. fac-
simile reproductions)
Index pp. 433-513.
Contents, Vol. II Preface v; Introduction vii
Contents ix
West St. Mary's Manor (Facsimiles) xi
State of His Lordship's Manor, 1766, 1767, 1768 and Front.
Kent County, 1776 (I) November, 1766 (II); 1766 (III)
Anne Arundel County, 1767, 1770
Charles County, Calverton Manor, 1767 Pangaiah Manor,
Jan. 1768; Zachariah Manor, Feb. 1768
Dorchester County, Nanticoke Manor, Nov. 1767
Gunpowder Manor, March, 1767; Frederick County, Conegocheague
Manor, 1767, 1768 Monocacy Manor, 1767, April 1768
St. Mary's County, Beaverdam Manor, March, 1768
Chaptico Manor, Jan. 1768; Snow Hill Manor, Jan. 1768
West St. Mary's Manor, Feb. 1768 (See?) Woolsey Manor,
Dec., 1767
Census of 1776 Caroline County, Bredge Town Hundred
Dorchester County, Nantacoake Hundred; Straight's Hundred
Transquakin Hundred
Harford County, Broad Creek Hundred; Bush River Lower
Hundred (Facsimiles); Spesutia Lower Hundred (Facs.)
Deer Creek Lower Hundred; Harford Lower Hundred;
Susquehannah Hundred
Queen Ann's County, Town Hundred; Upper Hundred, Kent
Island; Wye Hundred (Facsimiles)
Talbot County, Bay Hundred, Mill Hundred, Tuckahoe Hund.
Oath of Fidelity and Support, Harford & Prince George's Cos.
Maryland Naturalization, Kilty's Laws

MARYLAND GENEALOGICAL RESEARCH

Maryland References in SBCGS Library (con)

Brumbaugh's Maryland Records - Contents (con.)

Vol. II Revolutionary War Pensions, Kilty's Laws,
Some Original Commissions, etc.

Marriage Records - Anne Arundel, Charles, Frederick, Mont-
gomery, Washington, St. Mary's Counties
Ministerial Records of Prince George's Parish, Montgomery
County; Baptisms, Marriages, Funerals
Tombstone Records, Trinity Church, St. Mary's City
St. Martin's Records, Worcester Parish, Worcester County
Worcester County Marriages
Maryland and Delaware Marriages, Rev. George Moore, 1789-
1810

Index pp 599-688

"Hundred" remains from the provincial division of Maryland into Hundreds for administrative, elective and military purposes. In Anglo-Saxon times, the English Hundreds contained ten families, ten estates or 100 fighting men. The Maryland Hundreds were more important in government than the counties until well after the American Revolution.

A sampling of Maryland References in UCSB Library

- F181 W. P. A. Maryland - A guide to the Old Line State
W 75 N.Y., Oxford U.Press, Somerset Pub. St. Clair Shores, Mich.
1973 1973, c. 1940, xxviii 561 pp. bibliographs 535-543
- F 180
B 79 Biographical sketches of distinguished Marylanders, B. Es-
meralds Boyle, Baltimore, Kelly, Riet & Co. 1877 374 pp.
- Printers
Coll. Z Bristol, Roger Pottrell Maryland imprints 1801-1810
1293 B 75 Charlottesville, pub by U. of Va. Press for Bibliographi-
cal Society of U. of Va. 1953 xxviii 310 pp.
- Wyles Coll. Johnson, Bradly Tyler, Maryland, Atlanta, Confed. Pub. Co.
E 484 1899 iv. 184 p. in Evand, C. A. ed. Confederate Milita-
E9 v.2 ty list, Atlanta, 1899 v. 2) Half-title
- Wyles Coll. Boundaries - Commission on boundary lines between Dela-
F 157 B7 ware, Maryland and Pa. 1850. (a portion of Mason & Dixon's
C 737 line) Chicago, 2d ed. Presses of F. Fulton & Co., 1862
- Wyles Coll. Viech, James 1808-1879 Mason & Dixon's Line, a history
F187 B7 V4 Pittsburgh, 1859 58 p. map
- 187 B7W47 Whealton, Louis Napoleon, 1872- The Maryland & Virginia
Microfilm boundary controversy (1888-1894) 55 p 3 maps (1969?)
1 reel UCSB Film imperfect t.p. wanting, Thesis Johns Hopkins
- Ref First Census, 1790, Maryland, Washington Govt Pt. office. 1907
HA 422 US Spartanburg, S. C. Reprint Co. 1964 189 pp. map
- F225 Genealogy Hayden, Horace Edwin 1837-1917
H41 1959 Virginia genealogies (Glassel family of Scotland)
- F 184
R 48 Richardson, Nester (Dorsey) 1867- Sidelights on Mary-
land history, with sketches of early Md. families
Baltimore, Gen. Pub. Co. 1967 2 v. First pub. serially
Baltimore Sunday Sun May 17, 1903-Dec. 25, 1904 reprint
of 1913 ed. includes bibliographies
- Ref Z Maryland, Hall of Records Commission.
1223.5 M3 Maryland state publications rec'd at Hall of Records
M36 A July 1, 1969-June 30, 1971, located in Gift Pub. Coll.
L45 177 (for holdings see Serials Desk)

MARYLAND GENEALOGICAL RESEARCH

Maryland References in UCSB Library (con.)

- Ref Maryland Historical Mag.; pub. under authority of Mary-
E M36 land Hist. Soc. Vol 58 - (1963) (quarterly)
- F176 Maryland History Notes v. 1-29 1943 until 1972 (quarterly)
M37 News bulletin of Md. Hist. Soc. superseded by Md.Hist.Soc.
News and Notes (called new series)
F176 May 1972 - 5 no. a year (see Serials Desk)
M35
- F 176 Archives of Maryland, pub. by Md.Hist. Soc., Baltimore
A 7 vol. 1-70 (1883-1964)
- Ref Z MSS collections of the Maryland Hist. Society, comp.
6621 Avril J. M. Pedley, Baltimore 1968 390 p.
M 28
- Wyles Coll. Taggart, Joseph, 1867- Biographical sketches of
E 184 the eminent American patriots, Charles Carroll of Carroll-
C3 T3 ton, Rogers Brooke Taney, William Starke Rosecrans, John
Barry, Philip Henry Sheridan and sketches of early Md.
history, Kansas City, Mo. 1907

- F 187 Bowie, Effie Gwynn, Across the Years in Prince George's
P9 B6 County, Garrett & Massie, Inc. Richmond, VA 1917
includes sections on families: Addison, Cumberlandshire, Eng.
Berry, desc. of James to Va. c.1640, then Md. c.1685
Bowling, Brooke, Calvert, Carroll, Clagett, Clark, Clarkson,
Clements-Green, Contee, Darnell, Digges, Dulaney, Dyer, Fen-
wick, Graham, Gaston, Gwynn (Welch means White), Hall, Hill,
Montpelier, Snowden, Hillary, Wells, Keene, Linthicury,
Chew, Lee (Va.) Lowe, Magruder, MacGregor Marbury, Murdoch.

MARYLAND References in the Gledhill Library, Santa Barbara Historical Society Museum, 136 East De la Guerra St., Santa Barbara, CA 93101

- Call No. Maryland historical magazine, pub. under authority of the
F 176 Maryland Historical Society vol. 3 #3-4, v. 9 #2, v.16 #1-4
M 18 v. 20-34 (1908-1944)
- F 182 Maryland Historic houses, etc. Federated garden clubs of Md.
F 34 a descriptive guide book for use on the pilgrimage arranged
under the auspices of the Federated garden clubs of Md., for
the benefit of the restoration of the gardens at Stratford,
birthplace of General Robert E. Lee. 42 p. Baltimore, 1930
- F 176 Archives of Maryland, pub. by authority of the state under
A67 the direction of the Md. Hist. Soc. v. 1 - 63 Baltimore,
1883-1924 60 v.
- F 184 The Calvert Papers, number one, with an account of their re-
C2 covery and presentation to the Md. Hist. Soc., Dec. 10, 1888,
M3 together with a calendar of the papers recovered and selec-
tions from the papers Baltimore, 1889 263 pp.
Peabody Pub. Fund publication no. 28.
- F 184 Maryland, the history of a palatinate, William Hand Browne.
B888 1828-1912. Rev. and enl. ed. Boston and N Y Houghton, Mifflin
1904 xii, 381 map Half-title American commonwealths.
- E Sons of the revolution, Calif. soc. Spirit of patriotism
101.3 as evidenced by revolutionary and ancestral records of soc.
C265 Orra Eugene Monnette, ed. Leon LeLanne French, asst. ed. 1915
includes "Some Maryland revolutionary soldiers: (from Mary-
#12 of land historical magazine, v. 4, 1909; p. 303-308,
500 cop.

MARYLAND GENEALOGICAL RESEARCH

Reprinted from

ANCESTORS WEST

-46-

Spring 1976

GENEALOGIST'S NOTEBOOK
PART IMARYLAND RESEARCH

by Norman Edgar Wright, PhD.

As a result of the gracious consent and generosity of Dr. Norman Wright, professor of genealogy at Brigham Young University, ANCESTORS WEST has published speech materials delivered 16-17 May 1975 at a workshop sponsored by the San Diego Genealogical Society.

Issue numbers 4 and 5 carried Dr. Wright's outline on Virginia Research. Included in this issue is his outline on Maryland Research.

VITAL RECORDS

1. Births and deaths on a state basis from 1898 but incomplete to 1914. Write to DIVISION OF STATISTICAL RESEARCH AND RECORDS, 300 West Preston Street, Baltimore, Maryland 21201 (\$2.00).
2. Births and deaths for Baltimore City only, since 1875. BUREAU OF VITAL STATISTICS, Municipal Building, Holliday and Lexington Streets, Baltimore, Maryland 21202 (\$2.00).
3. Births, deaths, and marriages of Western Maryland Pioneers in 2 volumes compiled by Hilda Chance. (GS #560, 192)
4. Births, deaths, and burials taken from land, court, and other records 1650-1906 (incomplete); card indexed at the Hall of Records.
5. Maryland Death Records 1718-1777 compiled by Annie Walker Burns Bell. (GS #975.2 V23b)
6. Family Bible Records of Families of the Upper Peninsula, Eastern Shore 1772-1922. (GS #3314)
7. Historic Graves of Maryland and the District of Columbia compiled by Helen West Ridgely. (GS #975.2 V22r)
8. DAR Collection for Maryland and miscellaneous compiled family, bible, and cemetery records at SLC.
9. Marriage and death notices from the Maryland Gazette, 1727-1734; 1745-1821 in volumes 17, 18, and 42 of the Maryland Historical Magazine.
10. Episcopal Evangelical Reformed, Presbyterian, Baptist, Methodist, and some Roman Catholic Church records at SLC and the Hall of Records at Annapolis.
11. Quaker (Friends) Meeting Records at SLC and the Hall of Records (see Hall of Records Commission Publication No. 14, 1966 "Quaker Records in Maryland" by Phebe R. Jacobsen).
12. Marriage licenses and returns on a county basis; varies with each county but primarily after 1777; card indexed at the Hall of Records and on microfilm at SLC.
13. Marriage records from the Secretary of State's Office 1865-1867; card indexed at the Hall of Records.
14. Marriage records filed with the State Bureau of Vital Statistics since 1914; card indexed at the Hall of Records, 1914-1930
15. Marriage references compiled by Margaret Roberts Hodges 1637-1851 (incomplete); card indexed at the Hall of Records and a typescript at SLC.
16. Maryland Marriage Records in 24 volumes compiled by Annie Walker Burns Bell. (GS #975.2 V25v - also on microfilm)

CENSUS RECORDS

1. Schedules for 1776 and 1778 (incomplete) published in Gaius Marcus Brumbaugh's "Maryland Records" 2 volumes. (GS #975.2 N2b)
2. Index to 1800 federal census in 3 volumes at SLC. (GS #975.2X2p)
3. 1790-1880 federal census records (1830 incomplete) at BYU and SLC.
4. Map showing wards of City of Baltimore in 1850-1880 census records. (GS #917.52 B814I)
5. Mortality schedules 1850-1880 at the State Library, Annapolis.

MARYLAND GENEALOGICAL RESEARCH

Reprinted from
ANCESTORS WEST

-47-

Spring 1976

PROBATE AND OTHER COURT RECORDS

1. Colonial wills, 1635-1777, from the Prerogative Court; card indexed at the Hall of Records and on microfilm at SLC. (GS #3296 pts 1-19)
2. Index of Maryland Colonial Wills, 1635-1777, in 3 vols. by James M. Magruder. (GS #975.2 S2m)
3. Index to Maryland Wills in 14 volumes (abstracts also) by Annie Walker Burns Bell, 1686-1772. (GS #975.2 S2b)
4. Maryland Calendar of Wills, 1635-1743; by Jane Baldwin Cotton. (GS #3297/19)
5. Maryland Colonial Abstracts in 5 volumes by James M. Magruder, 1772-1777. (GS #975.2 S2m1)
6. Inventories of Estates, 1674-1718. (GS #3301 pts 1-12)
7. Inventories of Estates, 1718-1777. (GS #3299 pts 1-37)
8. Testament Proceedings, 1657-1777. (GS #3302 pts 1-11)
9. Prerogative Court Accounts, 1718-1777. (GS #3300 pts 1-19)
10. Balance Books of Estates, 1751-1776. (GS #3298 pts 1-7)
11. Chancery Court Judgments and Decrees, 1788-1891 (GS #3308 pts 1-39)
12. Index to Chancery Court Records, 1659-1784 (incomplete). (GS #3315)
13. Provincial Court Judgments and Ejectments, 1679-1798; also Naturalization Records from the Provincial and General Courts; card indexed at the Hall of Records and on microfilm at SLC.
14. Miscellaneous County Court Records; including Judgments, Levy Books, Slave Certificates, Debtors' Records, Chattel and Equity Records, card indexed at the Hall of Records and on microfilm at SLC.
15. Colonial naturalization records from the General Assembly published in Volumes 1, 19, 29, 36, 37, 38, 40, 42, 44, 58, 62, and 63 of the Archives of Maryland.
16. Oaths of Allegiance and of Fidelity; card indexed at the Hall of Records with some carried in Maryland Records by Brumbaugh, National Genealogical Society Quarterly, vols. 41 and 99, and in Brumbaugh's and Hodges' Revolutionary Records of Maryland".

LAND RECORDS

1. Patents, certificates, warrants, rent rolls, debtor records relating to land title transfer between the Government and individuals; originally recorded in the Maryland Land Office at Annapolis, now at the Hall of Records and on microfilm at SLC.
2. County land records, 1648-1949; card indexed at the Hall of Records and on microfilm at SLC.
3. Baltimore County land records and Maryland Rent Rolls in the Maryland Historical Magazine, vols. 24-36 and 19-26, respectively.
4. "Land Office and Prerogative Court Records of Colonial Maryland" by Elizabeth Hartsock and Gust Skordas (GS #975.2 B2ms #4) and their "Early Settlers of Maryland" which is an index to names of immigrants, 1633-1680, compiled from records of land patents.
5. Miscellaneous Rent Rolls, Debtor Books, Tax Records, and Special Land Grants and Surveys; card indexed at the Hall of Records and on film at SLC.

MILITARY RECORDS

1. Muster and Pay Rolls of Colonial Wars, 1732-1722; card indexed at the Hall of Records.
2. Revolutionary War Records, 1776-1795; including enlistments, Letter Books, Day Books, Ledgers, etc., from records of the Auditor General; card indexed at the Hall of Records.
3. Revolutionary accounts, returns, muster and pay rolls, discharges, ship manifests, and loyalist papers, 1775-1794; card indexed at the Hall of Records.

MILITARY RECORDS (con.) Reprinted from ANCESTORS WEST, Spring 1976

4. Miscellaneous records of War of 1812, 1794-1825; card indexed at the Hall of Records, Annapolis
5. World War I military records, 1917-1919; volume form, Hall of Records
6. "Maryland Revolutionary Records" by Harry Wright Newman; includes data from 3,050 pension claims and lists over 1200 proved claims.
7. "Revolutionary Records of Maryland" by Gaius Marcus Brumbaugh and Margaret Roberts Hodges, repinter, 1967.

BIBLIOGRAPHY OF RESEARCH AIDS for Maryland Genealogy - compiled by M. Robert

Barnes for the Bulletin of Maryland Genealogical Society - 1976

1. ARCHIVES OF MARYLAND v.1-69 - all volumes, but especially those dealing with the proceedings of the Provincial Court (vol.70 pub 1964)
2. Baldwin, Jane; MARYLAND CALENDAR OF WILLS, v. 1-8
3. Bell, Annie W. DEATHS, 1718-1777(sic) from records of accounts, Annapolis.
4. Bell, Annie W. MARYLAND GENEALOGIES (929.1752 B 433m) at Peabody. Abstracts of Will books, military records, family notes, marr. lic., etc.
5. BIOGRAPHY FILE - in Maryland Room at Enoch Pratt Library - card file of clippings, and index to references to Marylanders in various local histories, and biographical and genealogical registers.
6. CALENDAR OF MARYLAND STATE PAPERS, several volumes, several series
7. COMPENDIUM OF AMERICAN GENEALOGY - should be used with care. Its statements should be checked and verified.
8. Cregar, William F., INDEX TO CHANCERY NOTES, DEPOSITIONS, AND TESTAMENTARY PROCEEDINGS - at Maryland Historical Society Library
9. Cregar, William F., INDEX TO MARYLAND WILLS - at Md. Hist. Soc. Library
10. DEBT BOOKS; exist for various counties, in Colonial peropd/ Show names of land holders, what property rent paid on. Some at Md.His.Soc; some at State Land Office, in Annapolis.
11. DIELMAN FILE - Md.His. Soc. card file containing much helpful data
12. EARLY SETTLERS INDEX - 1633-1680, at MHS. index to the libers at State Land Office. The INDEX shows date and method of arrival, and the liber and folio number of the original entry at Annapolis.
13. French, Elizabeth; LIST OF EMIGRANTS TO AMERICA FROM LIVERPOOL, 1697-1707. Originally published in the New England Hist. Gen. REGISTER, 1913
14. GENEALOGISTS' MAGAZINE - pub. quarterly. Beginning March 1955, has list of indentured servants bound for Maryland and elsewhere in New World
15. HODGE'S MARRIAGE REFERENCES - card file at Hall of Records, Annapolis, contains ref. to wills, deeds, chancery cases. Should be used w/care.
16. HOTTEN, John Camden, ORIGINAL LISTS OF QUALITY
17. Magruder, James M.; MARYLAND COLONIAL ABSTRACTS, Vol. 1-5, abstracts & Maryland Will Books 39, 40, 41
18. Magruder, James M.; INDEX TO MARYLAND COLONIAL WILLS, 1634-1777, at Annapolis, published in 3 volumes pub. quarterly
19. MARYLAND AND DELAWARE GENEALOGIST, Raymond B. Clark, Jr., Ed. Vol.1960 ff/
20. BULLETIN OF THE MARYLAND GENEALOGICAL SOCIETY, Vol. 1, 1960 began with 2 issues, pub. quarterly
21. MARYLAND HISTORICAL AND GENEALOGICAL BULLETIN, Robert F. Hayes, ed. v 1-21, 1930-50. All published.
22. MARYLAND HISTORICAL MAGAZINE - a card index to this is at Md.Hist. Soc, and another is at Maryland Room of Enoch Pratt Library, Baltimore.
23. MARYLAND MARRIAGES, 1777-1804, MSS with typescript index, at the Md. H. S.
24. MARYLAND PIONEER INDEX, maintained by Maryland Genealogical Society
25. MARYLAND WILL BOOKS, ABSTRACTS OF; from will books 24-38. Some at Hall of Records, some at Md. H.S. Neither library seems to have complete.
26. NEWBERRY LIBRARY, Chicago, Ill.) GENEALOGICAL INDEX; at Peabody Library, Baltimore. Bound vols show location of family data in Newberry Lib.
27. Nugent, Nell Marion; CAVALIERS AND PIONEERS (Va. settlers 1623-1666)
28. Passane, Eleanor; INDEX TO SOURCE RECORDS OF MARYLAND, pub. 1940
29. Sherwood, George; AMERICAN COLONISTS IN ENGLISH RECORDS, 2 series
30. Swem, Earl Gregg; VIRGINIA HISTORICAL INDEX
31. Waters, _____; GENEALOGICAL GLEANINGS IN ENGLAND, 2 vols (now 3)
32. Wilkins, William N.; IDA CHARLES FOUNDATION RECORDS, notes on gen. hist. topics; tax lists, death lists; in locked case, Enoch Pratt Library
33. WILKINS CARD FILE, at Md.H.S.-Card index to Wm.N.Wilkins collections; refs. to surnames in co.histories, cemeteries, 1850 census Baltimore City and County, and MSS colls at MHS - not always shown in MHS index
34. AMERICAN GENEALOGICAL AND HISTORICAL INDEX, at Peabody Library, Baltimore.

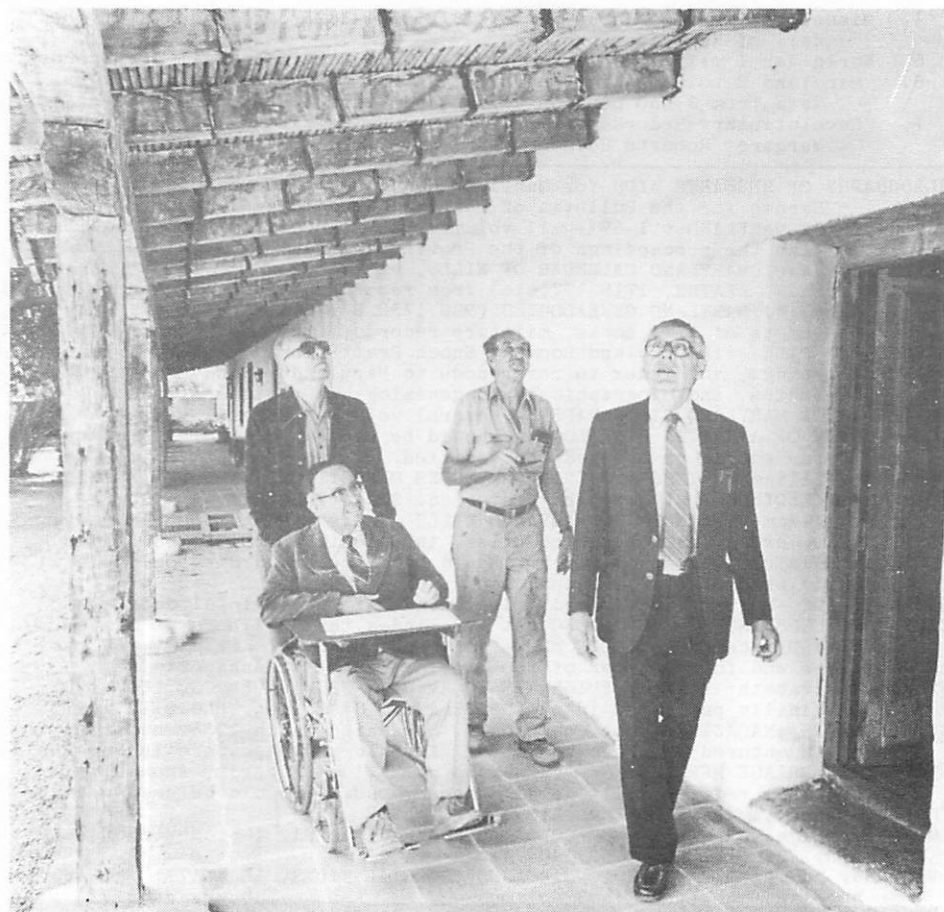

photo by Santa Barbara News Press

Inspecting Padre's Quarters, Russell A. Ruiz,
Richard S. Whitehead (behind Ruiz),
Vincent D. Pownall, Norman H. Caldwell.



photo by Santa Barbara News Press

Dedication of Santa Barbara Royal Presidio.

VIRGINIA GENEALOGICAL RESEARCH

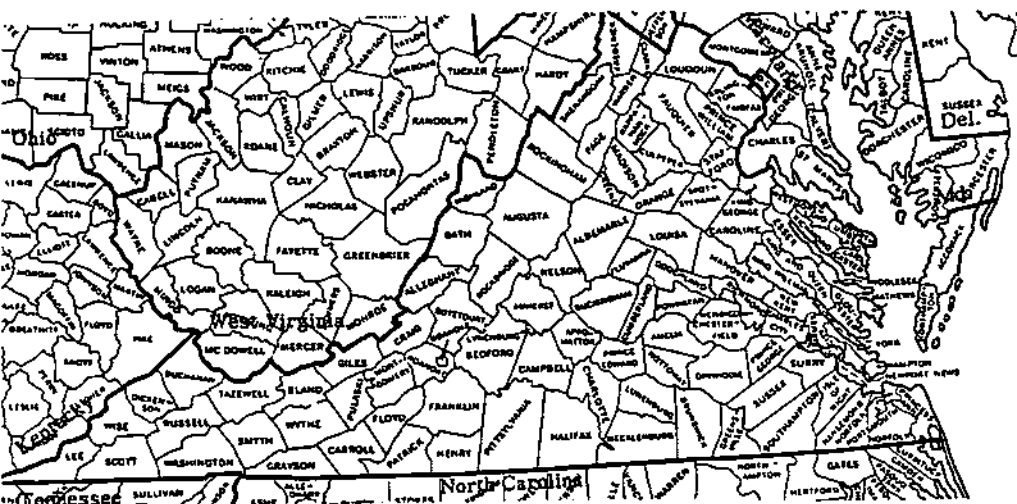

VIRGINIA

1788 - 10th State

Capital
Richmond

- 1606 CHARTER given Virginia Co. of London
 1607 JAMESTOWN founded
 1609 FAMINE begins
 1612 TOBACCO raised for export
 1619 HOUSE OF BURGESSSES meets
 1622 MASACRE by Indians
 1624 ROYAL COLONY established
 1676 BACON'S REBELLION
 1682 TOBACCO destroyed to raise price
 1765 VIRGINIA RESOLVES adopted
 1776 INDEPENDENCE declared by colony
 1788 U. S. CONSTITUTION ratified
 1831 NAT TURNER'S REBELLION
 1832 ABOLITION BILL narrowly defeated
 1861 SECESSION voted
 1863 WEST VIRGINIA made separate state
 1865 LEE SURRENDERS at Appomattox
 1869 NEW CONSTITUTION adopted
 1878 POLL TAX made retroactive
 1900 JIM CROW LAW passed
 1902 NEW CONSTITUTION adopted
 1927 STATE GOVERNMENT reorganized

Nickname: Cavalier State; Mother of Presidents; Mother of States; Mother of Statesmen; Old Dominion
 English colonization of America began May 24, 1607 with founding of Jamestown by about 100 settlers, sent out by the Virginia Company of London.

Periodicals in SBCGS Library:

Tidewater Genealogy for years 1975 and 1976

The Virginia Genealogist, Vols. 18 and 19, 1974 and 1975

A Guide to the Counties of Virginia, apparently in alphabetical order, and including those which later became a part of West Virginia, appears in *THE VIRGINIA GENEALOGIST*. SBCGS Library has Volumes 18 and 19. References are listed under headings: *Court Records; Tax Lists; Church Records; Census Records, Post Offices*. Counties in those volumes are Mecklenburg, Mercer, Middlesex, Va. Mineral, Mingo, both W. Va., Menongalia, Monroe, Montgomery, Morgan, S. Va., Nansemond, Nelson New Kent, Nicholas, Norfolk, Northampton, Northumberland, Nottoway, Ohio Co. W. Va. Orange Co. Rockbridge Co. Va. Tithable Lists, 1778-1779 in the Bands of Capt. John Lyles Co. of militia, Aug. 3, 1779 (19:97) and Logan Co. Tax List 1824, (19:275)

Genealogical Publishing Co. Inc. Baltimore and associated companies, have printed or reprinted a great number of Virginia reference works.

The only Virginian in the 1852 Santa Barbara County census was Wm. Forman, 52 MW Farmer, born Va last residence Tex.

Reprinted from

ANCESTORS WESTFall 1975

GENEALOGIST'S NOTEBOOK
Part I

Virginia Research

Mr. Norman Wright, professor of genealogy at Brigham Young University since 1956, has very generously consented to our reprinting his materials which were used at a workshop sponsored by the San Diego Genealogical Society 16-17 May 1975. Mr. Wright has lectured on genealogy at many genealogical and historical societies in California, Georgia, Indiana, Kansas, Ohio, Massachusetts, Nevada, Utah, and South Carolina. He is accredited by the LDS Genealogical Society in Salt Lake City as a genealogist in each of the regions of the United States. Lecturer at the World Conference on Records, August 1969, he is active in all phases of LDS work involving genealogy. Among his many publications are: BUILDING AN AMERICAN PEDIGREE (1974); GENEALOGICAL READER: N. E. UNITED STATES AND CANADA (1973); NORTH AMERICAN GENEALOGICAL SOURCES, 4 vols. (1968).

We would like to offer our sincerest thank you to Mr. Norman Wright and present his outline of "Virginia Genealogical Research—New" (3/75):

I. References on Research Methods and Sources

- A. Dorman, John Frederick. THE VIRGINIA GENEALOGIST. 1957+
- B. Jester, Annie L. SOME PECULIARITIES OF GENERATIONS IN VA.
- C. Rabincam, Milton (ed) GENEALOGICAL RES. METHODS & SOURCES.

II. Helpful Locating Tools

- A. Chalkley, Lyman. RECORDS OF AUGUSTA COUNTY, VA. 1745-1800.
- B. Crozier, William A. A KEY TO SOUTHERN PEDIGREES.
- C. Pothergill, Augusta B. VIRGINIA TAX PAYERS 1782-97.
- D. Hayden, Rev. Horace E. VIRGINIA GENEALOGIES.
- E. Hening, William W. THE STATUTES AT LARGE. 13 vols.
- F. Meade, Bishop William. OLD CHURCHES, MINISTERS, & FAMILIES OF VIRGINIA.
- G. Nugent, Nell M. CAVALIERS AND PIONEERS.
- H. Stewart, Robert A. INDEX TO PRINTED VIRGINIA GENEALOGIES.
- I. Swem, Earl G. VIRGINIA HISTORICAL INDEX. 2 vols.
- J. Torrence, Clayton. VIRGINIA WILLS & ADMINISTRATIONS 1632-1800.
- K. Wise, Jennings C. INDEX & GENERATION GUIDE TO MEADE'S WORK.

III. Vital, Church, and Cemetery Records

- A. Marriage records are the earliest available vital records and often date from the organization of the county.
 1. Originals remain in the respective counties or in the State Library and the GS has microfilmed the records to about 1860-80.
 2. Records for many counties are incomplete or are missing and abstracts for several counties have been compiled by Knorr, Fleet, Bell, et. al.
- B. Many counties have birth and death records dating between 1853-1896 but they are incomplete.
 1. Originals are at the State Library in Richmond, Virginia.
 2. Existing records have been filmed by the GS and are at SLC.
- C. State registration of vital statistics began 12 June 1912 and copies may be obtained from "Bureau of Vital Records, James Madison Building, P. O. Box 1000, Richmond, Virginia 23208 for \$2.00 each."
 1. Seven cities kept vital statistics prior to state registration: including Roanoke (1891), Norfolk (1892), Newport News (1896), Portsmouth (1900), Richmond (1900), Lynchburg (1901), and Petersburg (1910).
 2. Elizabeth City County kept its own records from 1900.

—to be continued

Reprinted from

ANCESTORS WEST

-15-

Winter 1975-76

GENEALOGIST'S NOTEBOOK
PART I

VIRGINIA RESEARCH by Norman Wright (continued)

- D. Many church records relating to Virginia settlers have been preserved:
1. Church of England (Anglican--later Episcopal) records are the earliest and many have been published or microfilmed.
 2. Excellent collections of Quaker (Friends) records are also in print and on microfilm at SLC.
 3. Only a fair amount of Baptist, Methodist, Lutheran, Reformed, and other Christian denominations' records have been published or filmed.
- E. A good collection of Virginia cemetery records exists at SLC.
1. Several collections on a town and county basis have been published in DAR publications.
 2. The GS at SLC has many microfilmed copies on a town basis.
- F. The GS at SLC has an excellent collection of Virginia newspapers and published vital records abstracts taken from newspapers.
1. Typescripts of obituaries and marriages from the files of the "Religious Herald (Baptist)" and the "Southern Churchman (Episcopal)" exist.
 2. Entries from the "Richmond Inquirer" and the "Richmond Whig" exist.

IV. CENSUS-MORTALITY RECORDS

- A. The 1790 and 1800 Federal census enumerations are missing.
1. HEADS OF FAMILIES AT THE FIRST CENSUS, taken from state tax lists 1782-85, was published by the Census Bureau in 1908.
 2. VIRGINIA TAX PAYERS 1782-87, compiled by Fothergill and Nangle was published in 1940.
- B. The 1810 Federal census is incomplete with the following counties missing: Alexandria, Grayson, Greenbrier, Halifax, Hardy, Henry, James City, King William, Louis, Mecklenburg, Middlesex, Hansemond, Northampton, Orange, Patrick, Pittsylvania, Russell and Tazewell.
- C. Records 1820-1880 are public and on microfilm at SLC and the 1900 is public and available at the National Archives in Washington, D.C.
1. Mortality schedules taken with the 1850-1880 enumerations are on file at the State Library in Richmond.
 2. The GS at SLC does not presently have copies.

V. PROBATE-GUARDIANSHIP RECORDS

- A. Will books, indexes, order books, and other records relating to probate or guardianship exist at the county level and date from the county organization.
1. The GS at SLC has film copies of county records to about 1860-80.
 2. Probate matters are found in county court, circuit court, chancery court, and superior court records.
 3. Wills, etc. are often found in deed books and vice-versa.
- B. Many early Virginia probate records have been published and are on file at SLC.
1. Beverley Fleet's VIRGINIA COLONIAL ABSTRACTS in 34 volumes.
 2. Clayton Torrence's VIRGINIA WILLS AND ADMINISTRATIONS 1632-1800.
 3. William M. Clemens' VIRGINIA WILLS BEFORE 1799.
 4. Miscellaneous probate and court abstracts by Crozier, King, Fothergill, etc.

Reprinted from

ANCESTORS WEST-16-Winter 1975-76VI. LAND-PROPERTY RECORDS

- B. Land leases, warrants, patents, surveys, deeds, mortgages, tax lists and related land-property records are also found at the county level and date from the organization of the counties.
1. The GS at SLC has film copies of most early county land records; including the tax lists.
 2. Deeds are indexed by the names of the buyers and sellers but tax lists and most other land records are found in a chronological sequence.
- C. Many early Virginia land records have been published.
1. Early headrights, grants, and patents in Nel Nugent's CAVALIERS AND PIONEERS (1632-1666).
 2. Land records of 13 counties are included in Fleet's COLONIAL ABSTRACTS.
 3. Tax lists published in 1908 and 1940 previously mentioned and on film at SLC.
 4. Land bounty warrants granted Virginia military men as compiled by Samuel M. Wilson.

VII. EMIGRATION-IMMIGRATION RECORDS

- A. Many volumes have been published relating to early Virginia immigrants.
1. George Cabell Greer's EARLY VIRGINIA IMMIGRANTS, 1623-1666.
 2. Nell M. Nugent's CAVALIERS AND PIONEERS.
 3. William G. Stanard's SOME EMIGRANTS TO VIRGINIA.
 4. Elizabeth Franch's LIST OF EMIGRANTS TO AMERICA FROM LIVERPOOL, 1697-1707.
 5. Robert A. Brock's HUGUENOT EMIGRATION TO VIRGINIA.
 6. John C. Hotten's ORIGINAL LISTS OF PERSONS OF QUALITY.
 7. Frederick A. Virkus' IMMIGRANTS TO AMERICA BEFORE 1750.

VIRGINIA REFERENCES IN SBCGS LIBRARY

TIDEWATER GENEALOGIST, quarterly, pub. by Thomas Nelson Community College, Hampton, Va. June 1975- Dec. 1976

THE VIRGINIA GENEALOGIST, quarterly, Vol. 18, 19, 1974, 1975

Ref.

File

Civil War Ancestors, Series A.

1790 Heads of Families (Counties) (First U. S. Census)

Maps 1796, 1838

Genealogical Pub. Co., Baltimore Virginia Reference Works (pamphlet)

Virginia Genealogical Research in Virginia State Library (1973)

Research in Virginia, Robert V. Clair from Genealogy, April 1980 and May 1980 (Nos. 52, 53)

Publications of Virginia State Library (1979)

Research - Archives Division, Virginia State Library, Richmond, Va.

Va. St. Library has all birth, death, marriage records prior to 1896 (on microfilm) part now in W. Va. - see Dept. of Archives and History, Capitol Bldg., Charleston, W. Va. 25300
No law for registration of births 1896 to June 14, 1912.

Except 1896-1912, State Vit. Rec. has births, deaths, marriages from 1853. Address Bureau of Vital Records and Health Statistics, Department of Health, Richmond, Va. 23208.

- Sampling of references in UCSE Library - nearly a drawerful of cards.
- F225 Bentley, Elizabeth Petty, Index to 1810 Census of Virginia
B45 Baltimore, Gen.Pub. Co. 1980 xiii, 366 p; 24 cm
- F235 Brock, Robert Alonzo 1839-1914 comp & ed.
F887 Documents chiefly unpublished, relating to the Huguenot
1962 emigration to Va. and settlement of Manakin-town with app.
of gen. presenting Fontaine, Maury, Dupuy, Travue, Marye,
Chastain, Cocke and other families; ed. & comp. for Va. Hist.
Soc. Baltimore, Gen.Pub.Co. 1982 xx 247 p. map
(First pub. 1886, original numbered v.5 of Collections VaHS)
- F263
VS B922 Burgess, Louis Alexander 1864- ed.
1973 Virginia soldiers of 1776, Spartanburg, S.C. Reprint Co. 1973
3 vols. (xx, 5174 p) 22 c.m. Repring of 1927-29 ed.
- F225 Conway, Moncure Daniel 1832-1907 Barons of the Potomack and the
C6 Rappahannock, N.Y., The Grolers Club 1892 (1 of 360 copies on
vellum) Kvi 290 p.1 l. 2 p. 4 port. (inc.front.) 3 facsmi.
(1 fold.) coat of arms, 23 1/2 cm.
- F225 Hayden, Horace Edwin, 1837-1907 Virginia genealogies -
H41 Glassell family of Scotland and Va. Also families of Ball,
1959 Brown, Bryan, Conway, Daniel, Ewell, Holladay, Lewis, Little-
page, Moncure, Peyton, Robinson, Scott, Taylor, Wallace et al.
of Va. and Md. Baltimore, So. Book Co. 1959
- F225 McIlhany, Hugh Milton 1874- Some Virginia families, being gen.
M2 of Kinney, Stribling, Trout, McIlhany, Milton, Rogers, Tate,
1962 Sinclasers, Taylor, McCormick and other families of Va.
Baltimore, Gen. Pub. Co. 1962 274 p.24 c.m. 1st pub 1903 in
Staunton, Va.
- Wyles Coll.
F225 Meade, William bp 1789-1862 Old churches, ministers and famil-
M4 ies of Virginia Philadelphia J.B.Lippincott Co.(prer. 1857)
2 vols. plates Wies's Digested Index and gen. guide to
this work final pages (3-114 of vol. 2)
- Ref Heads of families, first census of 1790-U.S. Govt Ptg Off.
AA 682 1908 Spartanburg S. C. Reprint Co. 1961 mpa on lining p.
V5 Virginia Heritage Series No. 1 180 p. 25 cm
- KFV The statutes at large, being a collection of all the laws of
2425.2 Virginia from the first session of the legislature in 1619
1809b William Waller Hening, N.Y. Barstow etc 1814-1823 v.1 1823
Vols 1-3,5 are 2nd ed 13 vols.
- E Virginia Magazine of history and biography, pub. quarterly
1 by Va. Hist. Soc. v. 1 1893 Richmond, Va. 1892-
V57 For holdings see Serials record Inquire Reference Desk
- 232 Waddell, Joseph Addison 1825-1914 Annals of Augusta County
A9 W3 Va. 1726-1871 2d ed. 1902 Bridgewater, Va. C.J.Currer Co.
1958 1958 x, 545 p. maps (1 fold.) 23 cm.
- F 232 Wayland, John Walter 1872-1962 ed. Virginia Valley records,
R7 W32 Gen. & hist. materials of Rockingham co. Va. and related
regions (with map) Special contributors David A. Heatwole
and others Baltimore, Gen.Pub. Co. 1965 orig. pub. 1930 491 p.
- Ref Z Brown, Stuart E. Virginia genealogies - a trial list of
5313 printed books and pamphlets comp. Stuart E. Brown, Berryville
U6 V76 Va. Book Co. 1967 vi, 310 p. 29 cm.
- Z5313 Stewart, Robert Armistead 1877-1950 Index to printed Va.
U6V8 gen. including key and bibliography Baltimore, Gen.Pub.Co.
1965 265 p. 23 cm.
- Ref Tyler's Quarterly hist. & gen. magazine v.1-33 July 1919-
E April 1952 33 vols. illus. Superseded by Tyler's Quarterly
T9554 Indexes v 1-10 in Va. Hist. index by E. G. Swen
- F240 Reddy, Anne Woller, 1896- West Va. Rev. ancestors whose serv-
R4 ices were non-military & whose names do not appear in Rev.
1963 indexes of Soldiers & Sailors. An index from public claims in
Va State Library Baltimore, Gen.Pub.Co. 1963 92 p(orig.pub 1930)

- F225
W6
1962 Worrell, Anne Lowry Over the mountain men; their early court records in southwest Va. Baltimore, Gen. Pub. Co. 69 p. 23 cm
Virginia government publications, bibliography (division in catalog)
- Ref Z
1345 Swem, Earl Gregg 1870-
S 85 A bibliography of Virginia 1916-75 4 vols. Va. State Library
- Ref Z
1223.5 Virginia State Library, Richmond
V5V5 Check-list of Va. State publications 1926- Richmond
- Ref Z
1345 Virginia State publications in print July 1, 1971
V56 VBAPPA = Va. books & pamphlets presently available Berryville Va., 1972
- F226
S6 Squires, William Henry Tappey 1875- Through centuries three, a short history of the peoples of Va. W.H.T. Squires, Portsmouth, Va. 1919, 605 p. front. (coat of arms) plates, ports. map 25 cm
this book is No. 2007 of first edition.
Virginia References in SBCGS Library
- 975.5
Vir Carry Me Back to Old Virginia, Va. Dept. Conservation & Economic Development, compiler. Travel guide, pictures, hist. places
- 975.5
Tor The Edward Pleasants Valentine Papers, Torrence, Clayton, ed. Vols. I, II, III, IV
- 975.5
Ros Arlington County, Virginia, A History
Rose, C. B. Jr., author
- 975.5
Ste Index to Printed Virginia Genealogies
Stewart, Robert Armistead, compiler
- 975.5
Dan A Hornbook of Virginia History
Daniel, J. R. V., compiler
- 975.5
Nug Cavaliers and Pioneers; abstracts of Virginia Land Patents and
Vol. I, II, Grants 1623-1695 Vol. III 1695-1732
- 975.5
McD Some Virginia Marriages 1700-1799
McDonald, Cecil d. Jr. comp. Vol. 1, 2, 7, 8
- 975.5
Hun Peninsula Marriages
Huntley, Elizabeth V., author
- 975.5
Tor Virginia Wills and Administrations 1632-1800
Torrence, Clayton, comp.
- 975
Har Colonial Families of the Southern States of America
Stella Pickett Hardy, 2d, rev. ed. 1958 (orig. pub. 1911)
- 929.2
Cal Descendants of Virginia Calverts
Ella Foy O'Gorman, 1947
- Also Reference folder of Virginia items
Virginia References in Gledhill Library, S.B. Historical Society
- F225
U8 Heads of families at first census of U.S., 1790.
U.S. Govt. Ptg Office 1908 Spartanburg, S. C. Reprint Co. 1961
- F225
M4913 Old Churches, ministers, and families of Virginia. William Meade
Philadelphia, Lippincott, 1857
- F231
J39 In tidewater Virginia, Dora Chinn Jett, Richmond, 1924
- F 226
C 78 Virginia, a history of the people, John Esten Cooke. new ed.
with supp. chapter by William Garrott Born, Boston, N.Y. 1903
- F229
C 18 History of the colony and ancient dominion of Virginia,
Charles Campbell, Philadelphia, Lippincott, 1860
- F229
W5 Virginia under the Stuarts, 1607-1688, Thos. J. Wertenbaker, Ph.D.
Princeton, Princeton U. Press, 1914

Copied by Jean Condon and Helen Miller

	Place Name	Abbreviations:	P. G. - Pine Grove	Sis. - Sisquoc
Bal. - Ballard	La.Gr. - La Graciosa	S. B. - Santa Barbara	Stu. - Stuart	
Carp. - Carpinteria	Lomp. - Lompoc	S. M. - Santa Maria	O. D. - Oakdale	
Col. - Goleta	Los A. - Los Alamos	S. T. - Santa Rita	District	
Quad. - Guadalupe	Mont. - Montecito	S. Y. - Santa Ynez	* = Out of Order	
ADAMS, Wm. F.	Mamie M. TELFORD		21 Dec. Lomp.	
ALEXANDER, Jessie B.	Arthur T. OGILVY		4 May S. B.	
ANDRADA, Lazara	Monica COVALES (Covales in Bride's Index)		10 Dec S. M.	
AYALA, Augustias	Joseph BRECK		1 July S. B.	
BAKER, Dora A.	George W. CURRYER		24 Nov. S. M.	
BASYE, Martha Ann	Jose Ignacio MENDONCIO		24 Oct. S. M.	
BELLONI, Giovanni	Mari LEONI		14 Aug. Quad.	
BILLINGTON, Frederick Joseph	Nellie GILCHRIST		25 Apr. S. B.	
BOTILLIER, Antonio	Clotilde ZUMECHELEN		8 Sep. S. B.	
BRECK, Joseph	Augustias AYALA		1 July S. B.	
* BROWN, George F.	Lottie G. WHALEY		18 Aug. S. M.	
* BROUGHTON, Mae A.	Alexander McLEAN		8 June Lomp.	
BRYANT, George W.	Myrtle E. SMITH		25 July S. B.	
BUSH, Annabella	Giles KELLOGG		21 Apr. S. B.	
CAMPBELL, Sarah Blanche	J. W. STARKWEATHER		16 Nov. S. Y.	
* CARTER, Mrs. (Bride)	R. L. JONES		3 Oct. S. Y.	
* CARRANZA, Geronimo	Delfina CNTTVERAS		30 Nov. S. M.	
CASTRO, Francisco	Teresa GRONDONA		8 Apr. S. B.	
CHIARI, James	Adela VILLA		18 Sep. Quad.	
CLARK, Leander Marquis	Lilla Joyce McPHAIL		25 Nov. S. B.	
COCHRAN, John G.	Clarinda HARRISON		14 Jan. S. B.	
COHLAYER, Susie	Volney A. WHALEY		25 July P. G.	
CONWAY, James	Sadie V. HUNTER		5 June S. B.	
COTA, Benito	Isidora O'BRIEN		6 Dec. S. B.	
COVALES, Monica	Lazaro ANDRADA		19 Dec. S. M.	
CRANE, Heskiah G.	Frances PORTER		29 Dec. S. B.	
CRAWFORD, Alice B.	Chas. F. MERTHEW		26 Sep. Carp.	
CURRYER, Anna B.	Daniel M. SMITH		24 Nov. S. M.	
CURRYER, George W.	Dora A. BAKER		24 Nov. S. M.	
DAVIS, Wm. L.	Mary E. PHELPS		13 Oct. S. M.	
DELEMORE, Petro	C. F. JORDON		25 Dec. Lomp.	
DENNY, Arthur Wilson	Catherine N. ORR		4 Mar. S. B.	
DEVAUL, Josie	Henry MANKINS		26 Sep. Lomp.	
DICKINSON, John M.	Ida Bell HAWLEY		26 Oct. Carp.	
DOWNING, Cassie	William GEEVE (Gewe in Groom's Index)		18 Nov. LosA.	
EDGAR, Ferney B. (Bride)	S. I. JAMISON		31 Oct. S. Y.	
ELLIS, George F.	Mary A. Lilley		9 Jan. S. B.	
FERNALD, Beatrice	Edward ROBERTS		28 July S. B.	
FERNANDEZ, Josie O.	Ceremon Lafontaine		6 Sep. S. Y.	
PISK, Eva C.	Charles E. ROBBINS		3 Feb. Lomp.	
FOXEN, Simeon	Modesta MASSINI		2 Dec. S. B.	
FREEMAN, John Charles	Lucretia E. STREETER		29 Dec. S. B.	
GEWE, William	Cassie DOWNING		18 Nov. LosA.	
GILCHRIST, Nellie	Frederick J. BILLINGTON		25 Apr. S. B.	
GRAY, Lena L.	Charles H. SAUNDERS		20 May Lomp.	
GREGORY, Edward	Georgia E. MORRIS		10 Nov. S. M.	
GRONDONA, Teresa	Francisco COTA		8 Apr. S. B.	
GUNNELE, Frank	Lydia WRIGHT		30 Apr. S. Y.	
HANLON, Martha	E. A. RATHBUN		21 Oct. Col.	
HANLON, Selinda	J. D. PFELFER		21 Oct. Col.	
HANNA, Henry	Soledad RUTZ		6 June Quad.	
HARRIS, Lida	Harry MARSH		30 Nov. LosA.	
HARRISON, Clarinda	John G. COCHRANE		14 Jan. S. B.	
HARTNELL, Matilda	Luis VALENZUELLA		15 Apr. La.Gr.	
HARVEY, William	Ann J. TWIGGS		6 Dec. Carp.	
HAWLEY, Ida Belle	John M. DICKINSON		26 Oct. Carp.	
HEATH, Jonas William	Anna Elizabeth HOLLOWAY		3 June O. D.	
HERNSTER, Maria A.	William H. SUDDEN		9 Jan. S. B.	
HILL, John R.	Kate E. MURPHY		30 Aug. S. Y.	
HILL, Lelia	Albert E. YATES		17 Dec. Col.	
HOGAN, Jennie	Harry KUHN		18 July S. B.	
HOLLAND, Nora M.	Jasper G. SMITH		25 May S. P.	
HOLLAND, Sallie V.	Oscar B. Wilson		2 Feb. S. R.	

HOLLOWAY, Anna E.	William Jonas HEATH	3 June O. D.
HUNTER, Sadie V.	James CONWAY	5 June S. B.
JAMISON, S. I. (Groom)	Ferney B. EDGAR	31 Oct. S. Y.
JANSSSENS, Jose Ramon	Clotilde PENE	7 Sep. S. B.
JONES, R. L.	Mrs. L. CARTER	3 Oct. S. Y.
JORDON, C. F. (Bride)	Petro DELEMONO	25 Dec. Lomp.
KELLEY, Ida	William H. OBOY	20 June Lomp.
KELLOGG, Giles	Annabella BUSH	21 Apr. S. B.
KIEHM, Harry	Jennie HOGAN	18 July S. B.
LAFONTAINE, Clarence	Josie O. FERNANDEZ	6 Sep. S. Y.
LAY, Richard A.	Elizabeth J. MAXIM	25 Jan. S. B.
LENER, Casper	Fanny LEHNER	2 Mar. S. B.
LEHNER, Fanny	Casper LEHNER	2 Mar. S. B.
LEHNER, Frank	Julia OPRECHT	8 May S. B.
LEONARD, Thomas	Margaret RICE	22 Sep. S. P.
LEONI, Mari	Giovanni BELLONI	14 Aug. Quad.
LILLEY, Mary J.	George F. ELLIS	9 Jan. S. B.
LOGAN, Greenberg M.	Jane SCOTT	13 Apr. S. M.
LONG, Daniel H.	Lilly O. TANKERSLY	11 Feb. S. B.
LONG, Geo. H.	Mary RIOS	19 Jan. Lomp.
LOW, Frances	George Lyman PATRIDGE	11 Jan. S. B.
LYNN, A. (Groom)	Ah YOU	3 Dec. S. B.
McCLURE, Henry N.	Amy HODGES	31 Dec. Lomp.
McLEAN, Alexander	Mae A. BROUGHTON	8 June Lomp.
McPHAIL, Lilla Joyce	Leander Marguils CLARK	25 Nov. S. B.
MAGGINI, Charles	Augusta STONE	5 May Sis.
MANKINS, Henry	Josie DAVANE	26 Sep. Lomp.
MARIS, Sarah	Homer WHITNEY	18 Aug. S. B.
MARSH, Harry	Lida HARRIS	30 Nov. LosA.
MASINI, Modesta	Simeon FOXEN	2 Dec. S. B.
MENDONCOO, Jose Ignacio	Martha Ann BAYSE	24 Oct. S. M.
MENOMY, Helen E.	Harold A. WAGNER	15 Sep. S. B.
MERITHEW, Charles F.	Alice B. CRAWFORD	26 Sep. Carp.
MITCHELL, Mrs. B. C.	Will H. TERHUNE	5 June S. B.
MITCHELL, Elizabeth Jane	Richard A. LAY	25 Jan. S. B.
MORRIS, Georgia E.	Edward GREGORY	10 Nov. S. M.
MURPHY, George H.	Anna E. OAKLEY	27 July S. M.
MURPHY, Katie F.	John R. HILL	30 Aug. S. Y.
OAKLEY, Anna E.	George H. MURPHY	27 July S. M.
OBOY, William H.	Ida KELLEY	20 June Lomp.
O'BRIEN, Isidora	Benito COTA	6 Dec. S. B.
OGLIVY, Arthur F.	Jessie B. ALEXANDER	4 May S. B.
ONIVEROS, Alejandro Miguel	Viviano Antonio RUIZ	9 June Sis.
ONIVEROS, Delfina	Geronimo CARRANZA	30 Nov. S. M.
OPRECHT, Julia	Frank LEHNER	8 May S. B.
ORR, Catherine N.	Arthur Wilson DENNY	4 Mar. S. B.
PATRIDGE, George Lyman	Frances LOW	11 Jan. S. B.
PENE, Clotilde V.	Jose Ramon JANSSSENS	7 Sep. S. B.
PERKINS, Alice F.	James B. SHAW, Jr.	29 Mar. S. B.
PETTEL, Wm. F. (Pettit)	Elise PICO	16 Nov. S. B.
PFEIFER, J. D.	Selinda HANLON	21 Oct. Gol.
PHELPS, Mary E.	Wm. L. DAVIS	13 Oct. S. M.
PICO, Elise	Wm. F. PETTIT (Pettel in Groom's Index)	16 Nov. S. B.
POINDEXTER, Robt. W.	Madeleine R. WADE	6 Apr. Mont.
PORTER, Frances	Hesikiah G. CRANE	29 Dec. S. B.
PRESTON, A. B.	Sarah TARWATER	12 Dec. Stu.
RATHBUN, E. A.	Martha HANLON	21 Oct. Gol.
REESE, Edwyn M.	Mary WHITAKER	7 Aug. S. B.
RICE, Margaret	Thomas LEONARD	22 Sep. S. B.
RICHARDSON, L. W.	Mary RYSTROM	25 Dec. Carp.
RIOS, Mary	Geo. H. LONG	19 Jan. Lomp.
ROBBINS, Charles E.	Eva A. FISK	3 Feb. Lomp.
ROBERTS, Edward	Beatrice FERNALD	28 July S. B.
RUIZ, Soledad	Henry HANNA	6 June Quad.
RUIZ, Vibiana Antonia	Miguel Alejandro ONIVEROS	9 June Sis.
RUSSELL, Henri H. (Bride)	Jo. B. WENTLING	13 Feb. S. B.
RYSTROM, Mary E.	L. W. RICHARDSON	25 Dec. Carp.
SAUNDERS, Charles H.	Lena L. GRAY	20 May Lomp.
SCOFFIELD, Frank K.	Gertrude C. WHITNEY	3 Oct. S. B.
SCOTT, Jane	Greenberg M. LOGAN	13 Apr. S. M.

SHAW, James B. Jr.	Alice T. PERKINS	29 Mar. S. B.
SMITH, Caroline	Louis ZOTTO	15 July S. B.
SMITH, Daniel M.	Anne B. CURRYER	24 Nov. S. M.
SMITH, Jasper G.	Nora M. HOLLAND	25 May S. R.
SMITH, Myrtle E.	George W. BRYANT	25 July S. B.
STARKWEATHER, J. W.	Sarah Blanche CAMPBELL	16 Nov. S. Y.
STEPHENS, Lizzie C.	S. S. THOMPSON	10 Aug. S. M.
STONE, Augusta	Charles MAGGINI	5 May Sis.
STREETER, Lucretia E.	John Charles FREEMAN	29 Dec. S. B.
SUDDEN, Wm. H.	Maria A. HERNSTER	9 Jan. S. B.
SWOPE, Almira	James WINN	22 Feb. Lomp.
TANKERSLY, Lilly O.	Daniel H. LONG	11 Feb. S. B.
TARWATER, Sarah	A. B. PRESTON	12 Dec. Stu.
TELFORD, Mamie M.	Wm. T. ADAMS	21 Dec. Lomp.
TERRONE, Will H.	Mrs. B. C. MITCHELL	5 June S. B.
THOMPSON, S. S.	Lizzie C. STEPHENS	10 Aug. S. M.
TWIGGS, Ann J.	William HARVEY	6 Dec. Carp.
VELENZUELA, Luis	Matilda HARTNELL	15 Apr. LaGr.
VILLA, Adela	James CHIARI	18 Sep. Quad.
WADE, Madaline R.	Robt. W. POINDEXTER	6 Apr. Mont.
WAGNER, Harold A.	Helen E. MENOBY	15 Sep. S. B.
WEEKS, John R.	Elsie May WHITFORD	15 Aug. S. M.
WENTLING, Jo. B. (Groom)	Henri R. RUSSELL	13 Feb. S. B.
WHALEY, Lottie C.	George F. BROWN	18 Aug. S. M.
WHALEY, Volney A.	Susie Coblmyer	25 July P. G.
WHITAKER, May	Edwin M. REESE	7 Aug. S. B.
WHITFORD, Elsie May	John R. WEEKS	15 Aug. S. M.
WHITNEY, Gertrude C.	Frank K. SCOFFIELD	3 Oct. S. B.
WHITNEY, Homer	Sara MARIA (Maris in Bride's Index)	18 Aug. S. B.
WILSON, Anna B.	C. J. WOOD	20 July Bal.
WILSON, Oscar B.	Sallie V. WOLLAND (?) (Holland, Bride's I.)	2 Feb. S. R.
WINN, James	Almira SWOPE	22 Feb. Lomp.
WOOD, C. J.	Anna B. WILSON	20 July Bal.
WRIGHT, Lydia	Frank GUNNELS	30 Apr. S. Y.
YOU, Ab (Bride)	A. LYNN	3 Dec. S. B.
ZURMUELEN, Clotilde	Antonio BOTILLIER	8 Sep. S. B.

SANTA BARBARA COUNTY MARRIAGE RECORDS - 1887

ALLBRIGHT, Lillie E.	Carlyle M. WEEKS	6 Jan. Lomp.
ANDERSON, John	Abby FAILS	1 Oct. Gol.
* ASKINS, M. (Groom)	Frankie JASPER	28 Nov. S. M.
* ARCHER, Eyson J.	Mabel D. BELLOWES	10 Jan. Mont.
AUSTIN, Charles Perry	Julia Belle MORE	28 Dec. S. B.
AYALA, Concepcion	John Wilson MURRAY	26 June S. B.
BAILARD, John William	Kittie A. CRAVENS	22 June Carp.
BARNARD, Grace	Earl T. LOCKARD	1 Nov. S. B.
BECKETT, Jane	David SOLSBURY	19 Oct. Quad.
BELLOWES, Mabel D.	Eyson J. ARCHER	10 Jan. Mont.
BLACK, R. J.	Mary MONGER	26 Nov. S. B.
BOESEKE, Lita	Henry DEIMEL	30 Mar. S. B.
BRADLEY, Agnes	James ELLIOT	1 Jan. S. M.
BRADY, Rose	John ROGERS	30 Nov. S. B.
BROECK, Joseph	Mesa SOSTENES	15 June S. B.
BROWN, Jessie C.	Wm. R. PORTER	10 Feb. S. B.
BRUNETTE, Lewis	Mary NEWTON	21 Feb. S. B.
BURDICK, George H.	Maggie ROSS	24 Sep. S. B.
BURKE, S. L. (Groom)	M. U. MAXEY	18 May S. B.
BURNS, Lena	Robt. HANSON	8 Dec. S. B.
BUTCHER, W. P.	Laura HURTZIG	30 Jan. S. B.
CADWELL, Louisa F. Mrs.	John William VALENTINE	25 July S. B.
CALHOUN, Frank A.	Mary L. PRESLEY	9 Aug. Lomp.
CALKINS, Lily Belle	Sidney J. PARSONS	20 July S. B.
CAMPBELL, Effie	Irvine B. HENNING	2 Mar. Lomp.
CARLISLE, William J.	Leona TURNER	7 June S. B.
CASH, Ida M.	James G. MARTIN	3 June S. M.
CASSERINI, Carolina	Celestini GIUCCOZZO	2 Nov. S. Y.
CATECART, Charles	Ann DANIELS	2 Mar. S. B.
CHAUVEL, Louis	Mary J. PAGE	14 Dec. S. B.
CLANCY, John Henry	Fanny May TOWNE	21 Apr. Gol.

Additional Place Name Abbreviation C. O. - Cathedral Oaks

COATS, Amanda	Wm. H. HAZARD	11 Dec.	S. B.
COFFEY, William M.	Ora M. SMITH	19 Jan.	S. R.
COOK, James	Mrs. Jennie KING	25 Dec.	S. B.
COOPER, Mattie	Daniel O'KELLEY	2 Feb.	S. B.
COTA, Jose E.	Modesto ROMERO	24 Oct.	S. B.
COTA, Teresa	Joe R. PICO	28 July	S. B.
COX, Nathan Clark	Minnie Elizabeth WALL	5 June	S. M.
CRABTREE, Cora E.	William A. ROBBS	7 Sept.	S. M.
CRAVENS, Kittie A.	John William BAILLARD	22 June	Carp.
CRETEGUEY, Louise M.	David Z. HOLLOWAY	7 Nov.	S. B.
DANIELS, Ann	Charles CATTICART	2 Mar.	S. B.
DECHMAN, Mary	Jose J. SALCEDO	8 Sept.	S. B.
DEIMEL, Henry	Lita BOESEKE	30 Mar.	S. B.
DICHE, John Frederick	Lena Mary WAESE	6 Feb.	S. B.
DIMMICK, Walter W.	Fanny WRIGHT	10 Mar.	S. B.
DIXON, Leslie J.	Addie E. SCHIAPPAPIETRA	2 May	S. B.
DOMINGUEZ, Alfredo	Tomasa FLORES	11 Apr.	S. B.
DOMINGUEZ, Manuel	Felina ROMERO	25 Dec.	S. Y.
DUNK, Mary	Henry GREENMAN	27 Feb.	Gol.
DUNLAP, Minnie M.	Edwin D. RUFFNER	23 Feb.	Lomp.
ELLIOT, James	Agnes BRADLEY	1 Jan.	S. M.
ERWIN, Mariano	Juana ORELLA	23 May	S. B.
ESPINOZA, Rinaldo Juan	Maria Los Angeles PICO	7 Feb.	S. B.
FAILS, Abby	John ANDERSON	1 Oct.	Gol.
FERNANDEZ, Juaquin	Teresa m. HARTNELL	23 Oct.	Quad.
FYNNELL, Alberties E.	Ella Showalter	15 June	S. B.
FLORES, Anastacio	Paulina GUEVARRA	7 July	S. B.
FLORES, Tomasa	Alfredo DOMINGUEZ	11 Apr.	S. B.
GIOCOMAZZI, Celestine	Caroline CASSERINI	2 Nov.	S. Y.
GOUX, Augustine	Ellen POMMIER	19 Oct.	S. B.
GRAEBER, J. H. (Groom)	Mrs. E. D. STRONG	27 Jan.	S. B.
GRADY, Sarah Mrs.	Eldred HARDY	8 Dec.	S. B.
GRANT, Isabelle	W. W. HOLCOMBE	3 May	S. M.
GREENMAN, Henry	Mary DUNK	27 Feb.	Gol.
GREY, Nellie	Victor R. NORRIS	23 Feb.	S. B.
GUEVARRA, Paulina	Anastacio FLORES	7 July	S. B.
GUTIERREZ, Elvira S.	Ramon J. LEYVA	6 Aug.	S. B.
HAESE, Lena Mary	John Frederick DIEHL	6 Feb.	S. B.
HAMLIN, R. W.	May WISMER	12 Jan.	S. B.
HANSON, Robt.	Lena BURNS	8 Dec.	S. B.
HARDY, Eldred	Mrs. Sarah GRADY	8 Dec.	S. B.
HARRISON, De Witt W.	Lena P. P. WILLIAMS	17 May	S. B.
HARTMAN, George	Hattie MOORE	12 Nov.	S. B.
HARTNELL, Teresa M.	Joaquin FERNANDEZ	23 Oct.	Quad.
HAWESTON, M. W. (Groom)	Birdino ROBBS	9 Nov.	S. M.
HAZARD, Wm. H.	Amanda COATS	11 Dec.	S. B.
HEATH, M. B. (Bride)	F. M. RICHARDSON	13 Nov.	S. M.
HENNING, Irvino B.	Effie CAMPBELL	21 Mar.	Lomp.
HERTZIG, Laura (Hurtzig)	W. P. BUTCHER	30 Jan.	S. B.
HICKS, Anna Bell	Emerson SESSON	12 Jan.	Gol.
HIGBIE, Elsie L.	Wm. J. OLDFIELD	8 Dec.	S. B.
HINSDALE, Helen M.	Milton Samuel HUFFMAN	26 May	S. B.
HOBS, Birdino (Bride)	M. W. HOWERTON (Haweston in Groom's Index)	9 Nov.	S. M.
HOBS, Duskin	Susie A. STOWELL	26 Jan.	S. M.
HOBS, Joseph Lane	Nancy STUBBLEFIELD	30 July	S. M.
HOBS, William A.	Cora E. CRABTREE	7 Sept.	S. M.
HOGAN, Clara	Patrick HOLLAND	6 July	S. B.
HOLCOMBE, W. W.	Isabelle GRANT	3 May	S. M.
* HOLLOWAY, David Z.	Louise M. CRETGNEY	7 Nov.	S. B.
* HOLLAND, Paterick	Clara HOGAN	6 July	S. B.
HUFFMAN, Milton Samuel	Helen M. HINSDALE	26 May	S. B.
HUGHEY, Effie A.	Archibald STEELE	13 Apr.	Lomp.
HUMBERT, Lulo	Mortimer L. MCGUIRE	24 Nov.	S. M.
HUTT, Samuel S.	Mary C. MCCROSKY	21 Mar.	S. M.
HUYCK, Sberman	Effie A. KELLEY	19 Jan.	Lomp.
HUYCK, Walter	Nellie B. RICHARDSON	9 Nov.	Lomp.
JASPER, Frankie (Bride)	M. ASKINS	28 Nov.	S. M.
JORDAN, Charles R.	Mary Louise THORNTON	28 July	S. B.
JUDD, Frank W.	Anna M. LEHNER	20 June	S. B.

KELLEY, Effie A.	Sherman HUYCK	19 Jan. Lump.
KELLING, Maria	Adolf PILTZ	25 Jan. S. B.
KELSCH, Henry C.	Kattie YUNG	31 May S. B.
KING, Mrs. Jennie	James COOK	25 Dec. S. B.
KINGMAN, Frederick H.	Mary C. KNIGHT	2 Nov. S. B.
KIRSTEN, Karl G.	Charlotte E. ZIMMERMAN	17 Sept. S. B.
KNIGHT, Mary C.	Frederick H. KINGMAN	2 Nov. S. B.
LEDDY, Mary E.	Earl Frank GOLAND	28 Feb. S. B.
LEHNER, Anna M.	Frank W. JUDD	20 June S. B.
LEYVA, Isabel	Wm. SMITH	26 June S. B.
LEYVA, Ramon J.	Elvira S. GUTIERREZ	6 Aug. S. B.
LINDIG, Margaret	Albert Edward PRETTY	7 Aug. S. B.
LOCKARD, Earl T.	Grace BARNARD	1 Nov. S. B.
LOPEZ, Sofia	Jose D. ROMERO	30 Oct. S. B.
McCABE, Margaret	Marion B. SAUNDERS	20 Nov. Lump.
McCROSKY, Mary C.	Samuel S. HUTT	2 Mar. S. M.
MacDONALD, Marian	John B. OLIVER	20 Sept. S. B.
McGUIRE, Mortimer L.	Lulo E. HUMBERT	24 Nov. S. M.
McLEAN, David R.	Nellie RUDOLPH	20 Nov. Lump.
MARTIN, James G.	Ida M. CASH	3 June S. M.
MASINI, Angel	Maria SILVA (same in Bride's list)(sic)	X Apr. S. B.
MAXEY, M. U. (Bride)	S. L. BURKE	18 May S. B.
MESA, Sostenes	Joseph BROBECK	15 June S. B.
MEYER, Heinrich	Caroline UELZEN	29 Aug. S. B.
MILLER, Susan Alice	Ulysses Grant RAYMOND	26 Dec. S. Y.
MONGER, Mary	R. J. BLACK	26 Nov. S. B.
MOORE, Beatrice	Wm. TELFORD	20 Jan. Lump.
MOORE, Hattie	George HARTMAN	12 Nov. S. B.
MORE, Julia Belle	Charles Perry AUSTIN	28 Dec. S. B.
MULLINARY, Ann	John R. WHITE	20 Sept. S. B.
MURPHY, William J.	Allie L. TRACE	9 Jan. S. B.
MURRAY, John Willson	Concepcion AYALA	26 June S. B.
NEWMAN, Nathaniel J.	Cora WOODS	17 Mar. C. O.
NEWTON, Mary	Lewis BRUNETTO (BRUNETTE in Groom's list)	21 Feb. S. B.
NIXON, Walter H.	Carrie J. STAMBACH	7 June S. B.
NORRIS, Victor R.	Nellie GREY	23 Feb. S. B.
O'KELLEY, Daniel	Mattie COOPER	2 Feb. S. B.
OLDFIELD, Wm. J.	Elsie L. HIGBIE	8 Dec. S. B.
OLIVER, John B.	Marian MacDONALD	20 Sept. S. B.
OLIVERA, Cenovio	Eliza ONTIVERAS	19 June LosA.
ONTIVERAS, Eliza (Lizzie)	Cenovio OLIVERA	19 June LosA.
ORELLA, Juana	Mariano ESBURN	23 May S. B.
ORNELAS, Adalina	Franquillino RODRIGUEZ	19 May S. B.
PAGE, Mary J.	Louis CHANNEL	12 June S. B.
PARSONS, Sidney J.	Lily Belle CALKINS	20 July S. B.
PASQUE, Ella	Romeo POZZI	9 May Quad.
PICO, Joe R.	Teresa COTA	28 July S. B.
PICO, Maria Los Angeles	Rumaldo Juan ESPINOSA	7 Feb. S. B.
PILTZ, Adolf	Maria KELLING	25 Jan. S. B.
PLUMER, Joseph Trask	M. S. U. WORCESTER	21 July Mont.
POMMER, Ellen	Augustine COUX	19 Oct. S. B.
PORTER, Wm. H.	Jessie C. BROWN	10 Feb. S. B.
POZZI, Romeo	Ella PASQUE	9 May Quad.
PRESLEY, Mary L.	Frank A. CALHOUN	9 Aug. Lump.
PRETTY, Albert Edward	Margaret LINDIG	7 Aug. S. B.
RAMEY, Kate Estella	Robert A. STUBBLEFIELD	23 Nov. P. G.
RAYMOND, Ulysses Grant	Susan Alice MILLER	26 Dec. S. Y.
RICHARDSON, F. M. (Groom)	M. B. HEATH	13 Nov. S. M.
RICHARDSON, Nellie B.	Walter HUYCK	9 Nov. Lump.
RODRIGUEZ, Franquillino	Adalina ORNELAS	19 May S. B.
ROGERS, John	Rose ERADY	30 Nov. S. B.
ROMERO, Benito	Emma SCHARMAN	16 Nov. S. B.
ROMERO, Felina	Manuel DOMINGUEZ	25 Dec. S. Y.
ROMERO, Jose D.	Sofia LOPEZ	30 Oct. S. B.
* ROMO, Manuela	Crispin VILLALBA (same in Groom's Index)	X Apr. S. B.
ROMERO, Modesto	Jose E. COTA	24 Oct. S. B.
ROSS, Maggie	George H. BURDICK	24 Sept. S. B.
RUDOLPH, Nellie	David R. McLEAN	20 Nov. Lump.
RUFFNER, Edwin D.	Minnie M. DUNLAP	23 Feb. Lump.
RUIZ, Crisanto	Felecityas RUIZ	7 Aug. S. B.

SANTA BARBARA COUNTY MARRIAGE RECORDS - 1887

RUIZ, Felicitas	Crisanto RUIZ	7 Aug. S. B.
SAUCEDO, Jose J.	Mary DECHMAN	8 Sept. S. B.
SAUNDERS, Marion B.	Margaret McCABE	20 Nov. Lump.
SCHARMAN, Emma	Benito ROMERO	16 Nov. S. B.
SCHIAPPAPIETRA, Addie E.	Leslie J. DIXON	2 May S. B.
SESSON, Emerson	Anna Bell HICKS	12 Jan. Col.
SFOWALTER, Ella	Albertus E. FINNELL	15 June S. B.
SILVA, Maria	Angel MASINI (same in Groom's Index)	X Apr. S. B.
SMITH, Mary	F. M. TEAGUE	13 Nov. S. B.
SMITH, Ora M.	William M. COFFEY	19 Jan. S. R.
SMITH, Wm.	Isabel LEYVA	26 June S. B.
SOLSBURY, David	Jane HOCKETT	19 Oct. Quad.
STAMBACH, Carrie J.	Walter H. NIXON	7 June S. B.
STEELE, Archibald	Effie A. HUGHEY	13 Apr. Lump.
STOWELL, Susie A.	Duskin HUBBS	26 Jan. S. M.
STRONG, Mrs. E. D.	J. H. GRABER	27 Jan. S. B.
STUBBLEFIELD, Nancy	Joseph Lane HOBBS	30 July S. M.
STUBBLEFIELD, Robert A.	Kate Estella RAMEY	23 Nov. P. G.
TEAGUE, F. M.	Mary SMITH	13 Nov. S. B.
TELFORD, Wm.	Beatrice MOORE	20 Jan. Lump.
THORNBURG, Madison	Victoria WOODWARD	18 Jan. S. M.
THORNTON, Mary Louise	Charles R. JORDAN	28 July S. B.
TOWNE, Fannie May	John Henry CLANCY	21 Apr. Col.
TRACE, Allie L.	William J. MURPHY	9 Jan. S. B.
TURNER, Leona	William J. CARLISLE	7 June S. B.
UELZEN, Caroline	Heinrich MEYER	29 Aug. S. B.
VALENTINE, John William	Mrs. Louisa F. CADWELL	25 July S. B.
VALENZUELA, Augustine	Mary VASQUEZ	8 Mar. S. B.
VASQUEZ, Mary	Augustine VALENZUELA	8 Mar. S. B.
VILLALBA, Crispin	Manuela ROMO (same in Bride's Index)	X Apr. S. B.
WALL, Minnie E.	Nathan C. COX	5 June S. M.
WEEKS, Carlyle M.	Lillie E. ALLBRIGHT	6 Jan. Lump.
WHITE, John R.	Ann MULLINARY	20 Sept. S. B.
WILLIAMS, Lena P. P.	Dewitt W. HARRISON	17 May S. B.
WISMER, MAY	A. W. HAMLIN	12 Jan. S. B.
WOODS, Cora	Nathaniel J. NEWMAN	17 Mar. C. O.
WOODWARD, Victoria	Madison THORNBURG	18 Jan. S. M.
WORCESTER, M. S. U.	Joseph Trask PLUMER	21 July Mont.
WRIGHT, Fanny	Walter N. DIMMICK	10 Mar. S. B.
YUNG, Katie	Henry C. KELSCH	31 May S. B.
ZUGERMAN, Charlotte E.	Karl G. KIRSTEN	17 Sept. S. B.

WOODS FAMILY--BRANCHES AND TWIGS:

- I. Edward Melven Woods
m. (1) Lillian Estelle Milberry.
child
- II A. Edna Rosalana Woods, m. Raymond E. Wentzel.
m. (2) Lottie Louise Jeffrey
children
- III B. Mable Louise Woods, m. Albert Twilton West
resides Thomson, Ga.
ch: a. Robert Jeffrey West, res. Stamford, Conn.
m. Ann Stewart, dau of William and Hazel Stewart of Los Angeles, Ca.
ch. Marie 2. Brian.
- IIII Dorothy Annette Woods, res. Napa, Ca.
- IIII Amy Estelle Woods, m. John Henry Marwede, res. Santa Barbara, Ca.
ch. Patricia, Linda Amy, Diane, Edward George
- IIII A. Patricia Marwede m. Craig Tyler Vincent, res. Salt Lake City, Utah.
ch. a. Jeffrey b. Shaunalee c. Stephen d. Suzanne e. Kristen.
- IIII B. Linda Amy Marwede m. Ronald David Johnson, res. San Juan Capistrano, Ca. son of David Donald Dennis Johnson and Eloise Strand of Bellingham, Wash.
ch. a. Jeannette b. Roger c. Melanie
- IIII C. Diane Marwede m. Eugene Skeen, (Skip) res. Medford, Oregon.
ch. a. Lynnette b. Janelle.
- IIII D. Edward George Marwede, res. Santa Barbara, Ca. m. Christine Beaumont of Santa Barbara, Ca.
ch. a. Marisa b. Paul Edward

A Woods Family Reunion gathering its various branches will be held in Medford, Oregon July 23-26 1981 at the home of Mr. & Mrs. Eugene Skeen (Diane, daughter of Mrs. and Mr. John Marwede, granddaughter of Edward Melven Woods.

Colin R. Chapman retired as General Secretary of the Federation of Family History Societies on April 12 and then became Chairman for the next two years. That office entails traveling widely to lecture on the Federation and its member Societies. After spending about two weeks early in May speaking to genealogical societies in Tampa, Jacksonville, Orlando and Miami Florida and appearing on the program of the National Genealogical Society's conference in Atlanta, Georgia, he was scheduled to return to England, returning in October for a conference in Toronto and visits to Canadian societies.

RESEARCHING THE FAMILY TREE:

From May 1972 Bulletin of the Maryland Genealogical Society.

WHERE DO I START AND HOW DO I RESEARCH MY FAMILY TREE?

This is a question that every beginner in doing genealogical research on their family tree has asked. Many articles have been written on this subject. Also numerous talks have been given. What we offer here isn't new nor is it original with the writer. We are simply passing along suggestions offered by others along with what we have learned from our own experience over the years.

We prefer to think and speak of "Reconstructing A Family" rather than as some say, "Climbing Your Family Tree". Either way, however the process is much the same. On a following page is some excellent DO'S and DON'T someone has prepared and we found with no name on it to show who prepared it. Anyway it is worth using. We pass it on to you. *These DO's and DON'T's appear in VIEW*

YOUR ANCESTORS, by Dr. Williams (Ed. Note)
PROFESSIONAL GENEALOGISTS

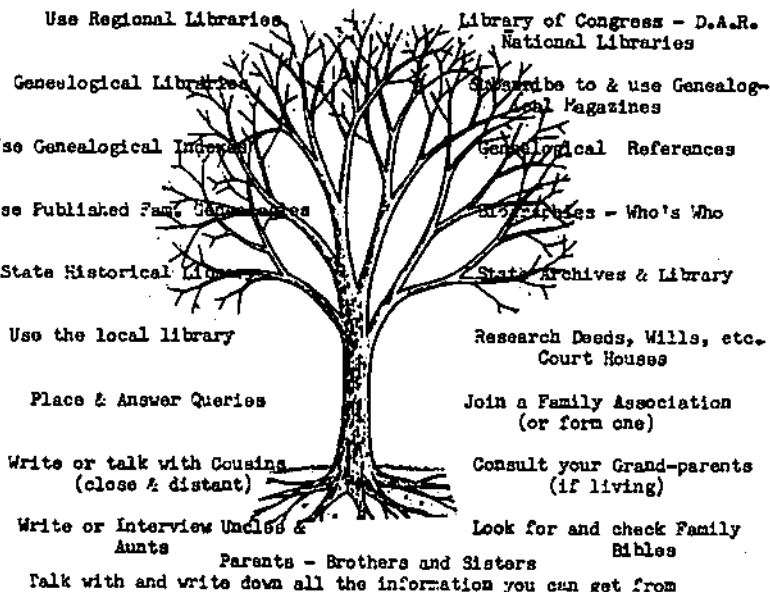

YOURSELF

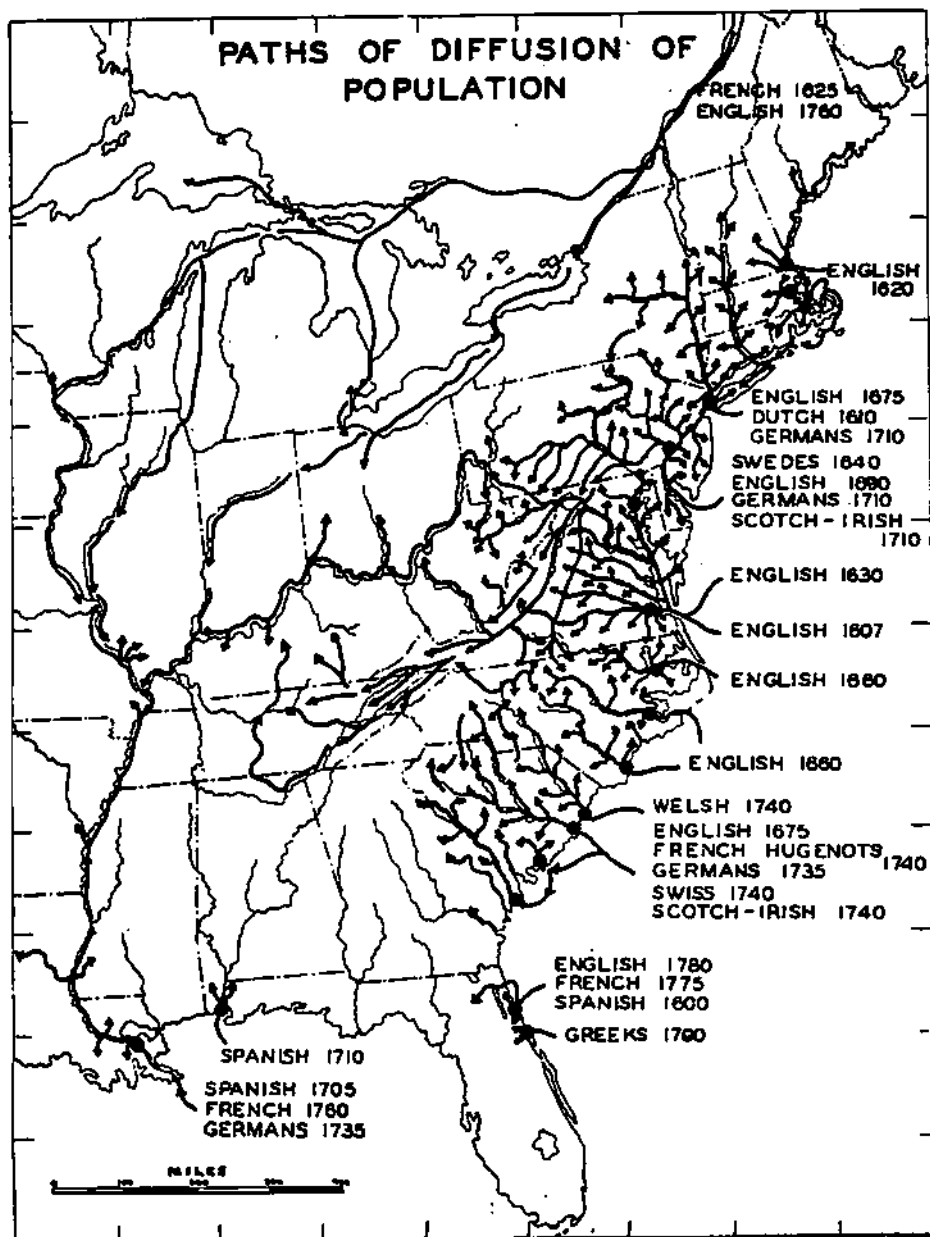

NEW IN THE LIBRARY

BOOKS (Purchased by the Society)

1. A Calendar of Delaware Wills. New Castle County. 1682-1800.
2. Cavaliers and Pioneers, Abstracts of Virginia Land Patents and Grants. Vol III. 1695 - 1732. by Neil Marion Nugent.
3. The Edward Pleasant Valentine Papers. (Virginia) Clayton Torrence, Editor.
4. Genealogical Dictionary of Rhode Island. by John Osborne Austin
5. The Hammett Papers. Early Inhabitants of Ipswich, Mass. 1633-1700. by Abraham Hammett.

BOOKS (Donations)

1. The Perry Family. Donated by Emily Thies.
2. Descendants of Governor William Bradford. Ruth Gardiner Hall, Compiler. Donated by Alma Lauritsen.
3. Plymouth Colony Marriages to 1650 by Robert S. Wakefield. Donated by Virginia Paddock.
4. More Names in Stone, Cemetery Inscriptions from the Peripheral Areas of Frederick County, Maryland. Donated by Dorothy Walt.
5. Hereditary Order of Descendants of Colonial Governors. Robert Glenn Thurtle, Editor. Donated by Genevieve Putnam.
6. How to Trace Your Minnesota Ancestors by Robert B. Porter.
7. Early Settlers of Nantucket - Their Associates & Descendants. Lydia S. Mincham, Compiler.
8. Transactions of the Huguenot Society of South Carolina. #85. Donated by Harry Titus.
9. Gold Rush Days. Births & Marriages Copied from Early Newspapers of Stockton, Calif. 1856 - 1862. Vol. IV.

PAMPHLETS

1. The Ancient Classics in the Mediaeval Libraries by James Beddie. Donated by James Beddie.
2. Libraries in the Twelfth Century, Their Catalogues and Contents by James Beddie. Donated by James Beddie.

NEW PERIODICALS AND EXCHANGES

1. England. Wiltshire Family History Society. Spring 1981.
2. ENGLAND. The Norfolk Ancestor. Journal of the Norfolk & Norwich Gen. Soc. Sept. 1980.
3. ARIZONA: The Sun City Genealogist. Vol. II:1.
4. NEW MEXICO: Pecos Trails. Jan. 1981.
5. VIRGINIA: The Southwest Virginian. Feb. 1981. Donated by Dorothy Walt.

PERIODICALS

FAMILY ASSOCIATIONS

- Brooksby Family Assoc. News. England. Autumn 1980.
 Coryell Newsletter. April 1981. Donated by Burr Coryell.
 Huxford Gen. Soc. Magazine. March 1981. Donated by Harry Titus.
 Martin Family Quarterly. Feb. 1981. Donated by Harry Titus.

ALABAMA: Natchez Trace Newsletter. Feb. 1981.

AUSTRALIA: The Ancestral Searcher. Dec. 1980.

CALIFORNIA: Ash Tree Echo. April 1981.

Central Coast Gen. Soc. Inc. Spring 1981.

The Colonial Genealogist. 37th Issue. Donated by Harry Titus.

Leaves and Saplings. Winter 1981.

Lifeline. March 1981.

Marin Kin Tracer. Winter 1980-81.

Orange Co. Gen. Soc. Quarterly. March 1981.

Redwood Researcher. May 1981.

Santa Clara Co. Hist. & Gen. Soc. Quarterly. Jan. 1981.

Santa Maria Valley Gen. Soc. & Library. Winter 1980/81.

The Searcher. Mar. 1981.

Sonoma Searcher. March 1981.

Ventura Co. Gen. Soc. Quarterly. Oct, Dec. 1980.

March 1981.

- CANADA: Canadian-American Query Exchange. Nov.1980&Feb. 1981.
Donated by Marie La Breche.
- COLORADO: Pinon Whispers. Spring 1981.
- CONNECTICUT: Conn. Nutmegger. June, Sept., Dec.1980. Donated by Genevieve Putnam.
Conn. Nutmegger. March 1981. Donated by Emily Thies.
- DISTRICT OF COLUMBIA: National Gen. Soc. Quarterly. Dec. 1980.
Mar. 1981. & Newsletter. Feb.&April 1981. Donated by Frank Smith.
- ENGLAND: Family History News & Digest. Spring 1981.
Journal of the Bristol & Avon Family History Society.
Spring 1981.
- FLORIDA: The Florida Genealogist. Winter & Spring 1981. Donated by Harry Titus.
- GEORGIA: Central Georgia Gen. Soc. Quarterly. March 1981.
Georgia Gen. Soc. Quarterly. Winter & Spring 1981. Donated by Harry Titus.
- ILLINOIS: Cornsilk from Dekalb Co. Feb.,Mar. 1981.
Illinois State Gen. Soc. Mar.1981.
Knox Co. Gen. Soc. Quarterly. Dec. 1980. Donated by Virginia Paddock.
The Yellowjacket. March 1981.
- INDIANA: Genealogy. Feb. 1981.
The Hoosier Genealogist. Mar. 1981.
South Bend Area Gen. Soc. Spring 1981. + Index.
- IOWA: The Ill-Io-Mo. Searcher. April 1981.
- KANSAS: Kansas Kin. Feb. 1981.
Midwest Historical & Gen. Register. Jan.-Mar.1981.
- MAINE: The Second Boat. Feb. 1981.
- MASSACHUSETTS: Car-Del Scribe. Nov. 1980, Jan. 1981.
- MICHIGAN: The Pastfinder. Winter 1980-81.
- MISSOURI: Missouri Historical Review. April 1981.
- NEBRASKA: Ancestors Unlimited. Feb.,Mar, April 1981.
- NEW MEXICO: New Mexico Genealogist. March 1981.
- NEW YORK: The Dutchess. Spring 1981.
Tree Talks. Sept., Dec. 1980.+ Index. Donated by Wes Kingsley.
- NORTH CAROLINA: Bulletin of the Gen. Soc. of Old Tryon Co. Nov. 1980 & Feb. 1981.
- OHIO: Ancestor Hunt. Vol. VIII:1 + Index.to Vol. VII.
The Certified Copy. Winter 1980.
The Report. Spring, 1979, Summer,Fall,Winter 1980. Donated by Donald Goodwin.
- OKLAHOMA: Pontotoc County Quarterly. Jan.,April 1981.
- OREGON: Beaver Briefs. Jan. 1981.
Timber Trails. Vol.I: 4
- PENNSYLVANIA: The Green Hills Echo. Winter, Spring 1981.
The Keyhole. Oct. 1980. Donated by Donald Goodwin.
The Pennsylvania Traveler-Post. Feb. 1981. Donated by Dorothy Walt.
- RHODE ISLAND: Rhode Island Roots. March 1981.
- TEXAS: Austin Gen. Soc. Mar. 1981.
Coastal Bend Gen. Soc. Quarterly. March 1981.
Footprints. Feb. 1981.
Reflections. Index to Vol. 16 1980.
Yellowed Pages. Feb. 1981.
- UTAH: The Genealogical Helper. Mar/Apr.1981.
- VERMONT: Branches & Twigs. Summer, Autumn, Winter 1979. Donated by Wes Kingsley.
Branches & Twigs. Winter 1981.
- WASHINGTON: Bulletin of the Whatcom Gen. Soc. Spring 1981.
Eastern Wash. Gen. Soc. Bulletin. Mar 1981.
Seattle Gen. Soc. Bulletin. Spring 1981.
The Tri-City Gen. Soc. Bulletin. Oct.,Nov.,Dec. 1980.

BOOK REVIEWS

THE EARLY SETTLERS OF NANTUCKET 1659-1850, comp. Lydia S. Hinchman, Charles E. Tuttle Company, Rutland, Vt. and Tokyo, Japan, Ptd. USA, 330 pp. Lib. Congress No. 80-54078 Intl Standard Book No. 0-8048-1354-X 1st pub. 1896; 1st Tuttle ed. 1980. Introduction to new (4th) edition by Edouard A. Stackpole refers to the preface to the second (1901) edition, in which Mrs. Hinchman states that she had no intention of treating the early history of Nantucket exhaustively or of compiling a complete genealogical record of the early families, but her intention was to "follow to some extent the wanderings and manner of life, not only of the early settlers . . . but of their descendants." The intermarriage of those early families brought a closer relationship to the community than in any other place in New England and the almost complete acceptance of the philosophy of the Society of Friends brought a distinct quality to Nantucket. The development of "deep-sea whaling" by these people and the life of the islanders has given our American maritime history a particularly valuable chapter. All these interests are reflected in the pages of this reprint, adequately footnoted.

Very few of the early settlers came directly from the old world to Nantucket. The opening chapter deals with early exploration and grants, including the patent to Thomas Mayhew from William, Earl of Sterling and Sir Fernando or Ferdinand Gorges, reference to which is found in the records of New York, to which Nantucket belonged until 1690. Among these is the deed, dated July 2, 1659, from Thomas Mayhew to the nine Purchasers: Tristram Coffin, Thomas Macy, Christopher Mussey, Richard Swayne, Thomas Bernard, Peter Coffin, Stephen Greenleaf, John Swayne and William Pike. Thomas Mayhew retained an interest and associates chosen were: Tristram Coffin, Jr., Robert Pike, Thomas Coleman, Nathaniel Starbuck, James Coffin, John Smith, Robert Barnard, Edward Starbuck, Thomas Look, and Thomas Mayhew, Jr.

A chapter is devoted to the families of many of these early settlers. Marginal notes with coded references supply vital statistics. A list of other Nantucket ancestors for each is also given. In the chapter on Christopher Russey there are several pages concerning the Rev. Stephen Bachelor, whose daughter Theodate Christopher married, and another daughter, Deborah, married John Wing. An inserted page corrects statements from Rev. Conway Phelps Wing's "John Wing, of Sandwich, and His Descendants", it being clearly established that he died before emigration of the family and that the widow, Deborah, came with four sons to America. Also that some question has arisen with regard to the lines of descent and that no conclusions could be published. In the chapter on John Greenleaf Whittier, a descendant of Stephen Greenleaf and Elizabeth Coffin, the wife of Stephen Greenleaf's father, Edmund, is given as Sarah Dole. Attention should be called to an article in the New England Hist. Gen. REGISTER, Vol. 122, Jan. 1968, pp. 28-36, identifying the first wife of Edmund Greenleaf as Sara Moore (More), sister of Samuel More, who mentions her in his will, and granddaughter of Nicholas and William Moore, of Maldon, co. Essex, England, whose wills are copied as are extracts from parish records.

Appendix I pp 245-306 contains genealogical listings arranged alphabetically from Adams to Wing. Appendix II Comment on break in Coffin records, a contested will of uncle John Coffin, to show that Tristram had more education than many of his contemporaries and a pedigree chart of three generations in England; also will of John Stevens, father of Robert, father of Dionis (Stevens) Coffin. Pages 317-330, lists by years from 1664 to 1847, Ministers of the Society of Friends and their Companions who visited Nantucket.

QUERY

KEYS Need parents of Samuel KEYS, b. Va 1787, to Roane Co., Tenn.,
RILEY m. Mary RILEY (who was half Cherokee Indian) settled 1819 Jackson Co., Ala. Will exchange info on Keys family from Va.

Mrs. Ruby Bersamin, 5608 Del Monaco Dr. Santa Barbara, CA 93111

EASTERN WASHINGTON GENEALOGICAL SOCIETY

P. O. Box 1826

Spokane, Washington 99210

Membership \$6 per yr. Couples \$8. Get big 50 page quarterly "Bulletin". Includes Northwest data, National and International Features. FREE QUERIES to members. Offers to swap for similar equal value: TOMBSTONE INSCRIPTIONS, Stevens County, Washington \$6.50; Adams and Pend Oreille County Washington \$5; Lincoln County, Washington \$6.50; Whitman Co., 3 vols. each \$5.00.

SOUTHEAST TEXAS GENEALOGICAL AND HISTORICAL SOCIETY

2850 Driftwood Lane

Beaumont, Texas 77703

Membership \$7.50 per yr. - includes 4 issues YELLOWED PAGES. Offering: Jefferson Co. Texas Marriage 1837-1899 for \$10.50 Hardin Co. Texas Cemeteries (272pp.) \$15.50 Vols. I through V, Yellowed Pages at \$8.00 each.

DECATUR GENEALOGICAL SOCIETY

P. O. Box 2068

Decatur, Illinois 62526

\$5.00 annual single membership (\$6.00 family) provides CENTRAL ILLINOIS GENEALOGICAL QUARTERLY. Free queries. 20% discount on over 100 Illinois county publications, including 1830-1860 Federal censuses, Cemetery Inscriptions, Marriage Records, etc. Write today for free publication list.

MIDWEST GENEALOGICAL SOCIETY, INC.

Box 1121

Wichita, Kansas 67201

Membership: Couple \$10.00 (one copy of REGISTER), Single \$7.00 For libraries, genealogical and historical societies only \$5. Make checks payable to MIDWEST GENEALOGICAL SOCIETY, INC. Send : Attention TREASURER at above address. Fiscal year begins April 1 with copies of REGISTER issued quarterly.

CHEDWATO SERVICE

CAR-DEL SCRIBE

P. O. Box 716

CHEDWATO DISPATCH

Middleboro, Mass 02346

CAR-DEL SCRIBE...the magazine for genealogists, historians and librarians. 6 issues a year of at least 36 pp. an issue - Jan. Feb., Apr., July, Oct. and Dec. \$5.00/yr. Canada \$6.00, Foreign countries \$7.00/yr. Mass. residents add sales tax. 8 1/2 x 11, 2 free queries each issue; additional queries at low per word rate with name and address included. All issues carry book reviews, books for sale and how-to-do-it articles, other features. CHEDWATO DISPATCH...the new quarterly for all genealogists, historians and librarians \$5.00/yr, 8 1/2 x 11 with 40 pp each issue; Canada \$6.00; Foreign countries \$7.00/yr. No queries. Includes source information: cemetery inscriptions, Bible records, pension, census, church, probates and land records, brief genealogies, partial family listings. A magazine of clues ... of bits and pieces of genealogical information to assist the beginner or the experienced researcher.

SOUTHEASTERN COLORADO GENEALOGICAL SOCIETY

P. O. Box 4086, Pueblo, CO 81003

welcomes new members. Quarterly issued Spring, Summer, Fall and Winter. Free Query per Quarterly. Area covered: the original five counties of southeastern Colorado - now Baca, Bent, Crowley, Custer, Fremont, Huerfano, Kiowa, Otero, Prowers and Pueblo. Membership dues: Individual \$7.00, Family \$10.00 Senior Citizen/Student \$5.00, Organization \$15.00 and Life \$100.00. One publication per membership.



SANTA BARBARA COUNTY

One of California's 27 original counties. While the county was actually created in 1850, the history of the area dates back to 1542. In that year Juan Cabrillo discovered the Santa Barbara channel and later, according to legend, crossed to San Miguel Island, where he died and was buried. A second Spanish explorer, Sebastian Vizcaino, entered the channel on the Feast Day of Saint Barbara in 1602 and named the area accordingly. Father Junipero Serra founded the Santa Barbara mission in 1786. Santa Barbara Royal Presidio, established April 21, 1782, was the last of four royal presidios in Alta California - San Diego, Monterey, San Francisco and Santa Barbara.

Return Postage Guaranteed
 SANTA BARBARA COUNTY GENEALOGICAL SOCIETY
 Box 1174, Goleta, CA 93116