

Ancestors West

Vol. 6, No. 1

March, 1980

Whole No. 22

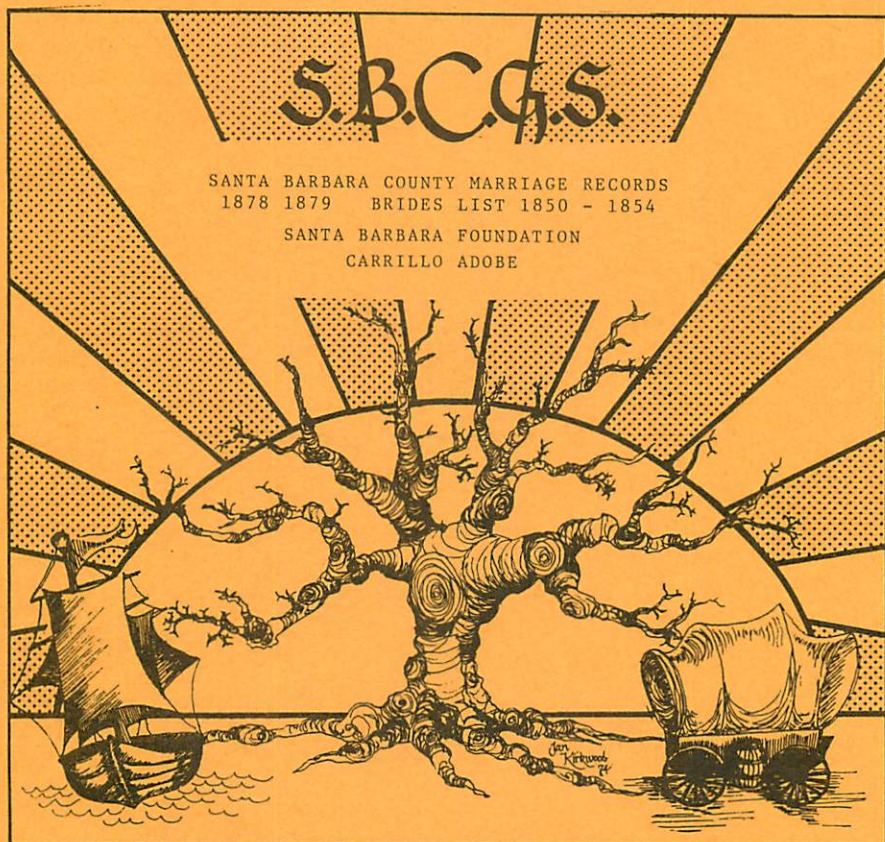

“Today weds yesterday
with tomorrow for continuity..”

SANTA BARBARA COUNTY GENEALOGICAL SOCIETY

Post Office Box 1174 Goleta CA 93017

OFFICERS AND DIRECTORS 1980

Bette Root President
Emily Thies VicePresident
Mary Ellen Galbraith Secretary
Arlene Langstaff Doty Treasurer
Alma Imhoff Lauritsen Director
Victor W. South Director
Lilian Mann Fish Director

* * * * *

Bette Root Genealogical Instructor
Alma Imhoff Lauritsen Librarian
Amy Woods Marwede Publicity
Lilian Mann Fish Editor
Emily Thies and Jean Stockwell Hospitality

PAST PRESIDENTS

Harry Titus 1979
Mary Ellen Webster Galbraith 1978
Carlton M. Smith 1977
Selma Bankhead West 1975-1976
Harry R. Glen 1974-1975
Carol Forbes Roth 1973

* * * * *

A Santa Barbara County Genealogical Society membership is \$10.00 for the calendar year and includes one subscription to the quarterly, ANCESTORS WEST. Dues are payable by February 1st. Members joining after July 1st will be required to pay but half the annual dues and will receive the last two issues of the quarterly for that year. Special consideration is given for Life, Associate and Honorary members.

The Society meets the first Saturday of each month from 10 AM to 3 PM at Room 1, Goleta Community Center, 5689 Hollister Avenue, Goleta, California for class instruction, business session and workshop, using the Society library. Attendance of visitors is warmly encouraged.

ANCESTORS WEST is published quarterly in March, June, September and December. Non-member subscriptions are \$6.00 per annum. Single copies of current and back issues are \$1.50, depending on availability. The rate for advertising is \$3.00 for the first 20 words and 10 cents for each additional word. Exchange advertising from genealogical and historical periodicals is welcomed. Contributions of a genealogical or historical nature will be accepted as space allows. Queries are encouraged. Quotes and reviews from pieces appearing in ANCESTORS WEST have the approval of the Society if the source is credited.

TABLE OF CONTENTS

	Page
New England Historic Genealogical Society	
1980 National Seminar Program on Family and Local History Research, Santa Barbara, March 25	4
New Spanish Teacher - Judith Katzmark	4
Doty Ancestry Cross-Country Journeys, as related by Mrs. Martin Doty to her daughter, Mary H. Moore	5-6
Santa Barbara County Marriages, copied by Ruth Norris, Helen Miller	
1878	7-9
1879	9-11
New in the Library	
Books Reference	12
Periodicals	12-13
Foreign Periodicals	13
Family Publications	14
Family Associations	14
Family History Matters - services offered	14
Irish Research	14
Kentucky Cemetery Records - index wanted	14
Santa Barbara Foundation	15-16
Illus. Carrillo Adobe	17
Carrillo Adobe	18
Ancestor Tables	
Chart 26 John Alan, Denise Diane and Kenneth Edward Doty, submitted by their mother, Arlene Langstaff Doty, wife of John Emmitt Doty	19-23
Chart 27 Elizabeth Correll (Bette Root)	24-29
WELL - ARE YOU? Anon.	23
Query	23
Early Santa Barbara Marriages, Brides List	
Note from ANCESTORS WEST I; 1:14	30
Years: 1850, 1851, 1852, 1853, 1854, 1855, 1856, 1857, 1858, 1859(part)	30-34

REMINDER TO MEMBERS

Annual dues are payable January 1 \$10.00
 1 subscription to ANCESTORS WEST included
 Gifts of books, pamphlets and periodicals
 are reported in New in the Library.

THE NEW ENGLAND HISTORIC GENEALOGICAL SOCIETY
1980 NATIONAL SEMINAR PROGRAM ON
FAMILY AND LOCAL HISTORY RESEARCH

Santa Barbara Biltmore March 25

Announcement has been received of the day-long meeting scheduled for March 25, 1980 at the Santa Barbara Biltmore Hotel.

THE PROGRAM

Morning Session 9:00-12:00

- I. 101 Key Reference Works
- II. Origins and Uses of First Names and Surnames

Afternoon Session 1:15-4:00

- III. Wills and Administration
- IV. Compiling and Writing Your Family History

The Society will provide a morning coffee break at the seminar. A 75-minute mid-day break will allow participants to purchase lunch at nearby restaurants. The program is open to all interested persons. Participants may register at the door, however pre-registration is advised. Registration forms should be completed and returned with the non-refundable \$13 per person fee for members of NENGS, \$15 for others to New England Historic Genealogical Society, 101 Newbury St., Boston, MA 02116.

LECTURERS

JAMES B. BELL Director of the Society, a graduate of the University of Minnesota and of Oxford University. Dr. Bell has taught American History at Ohio State University and at Princeton University. He has co-authored with Dr. Gilbert M. Doane the 5th ed. of *Searching for Your Ancestors*.

DAVID W. DUMAS A graduate of Brown University and the University of Virginia Law School, Dr. Dumas is a practicing attorney in Providence, R. I., and an authority on the use of legal terms and evidence in genealogical research.

Other California seminars are to be held March 20, Santa Ana, Bowers Memorial Museum, March 22, Los Angeles University of Southern California, Gerontology Center, Davis Auditorium, and March 27 at Stanford University, Palo Alto, History Center Building 200, Room 2.

* * * * *

NEW SPANISH TEACHER

Judith Katzmark

Judith Katzmark, who served as editor of *ANCESTORS WEST* during its first three years - 1974 through 1977 - has accepted a position teaching Spanish at the Tehachapi California High School. We look forward to seeing her again during this coming Summer, when she expects to return to continue her advanced study of Portuguese at UCSB.

THE DOTY ANCESTRY
CROSS-COUNTRY JOURNEYS

As related by Mrs. Martin Doty to her daughter, Mary M. Moore.

Your ancestors were English, Irish and French. On your father's side, your great grandfather's name was Amasaiah Doty, a descendant of Edward Doty, that came to America in the year 1620 in the ship, the Mayflower.

Your grandfather's name was Ebenezer Doty. He was born in the town of Bennington, State of Vermont. Served in the War of 1812 at Sackets Harbor.

Your father, Martin Doty, a son of Ebenezer Doty was born in Madison County, State of New York in the year 1818. Your grandmother, the wife of Ebenezer Doty was born in Hartford County, Connecticut. Her name was Phoebe Goodel, the oldest daughter of Warner Goodel, a Baptist minister. Her mother's maiden name was Phillips.

On your mother's side your great grandfather's name was Josiah Evans, who came to America from England before the Revolutionary War. When the war commenced he joined Washington's command and served with him until the close of the war and was in no other part of the army. His wife your great grandmother's maiden name was Betsy Fitch. Her mother's name was Betsy White. Your grandfather's name was Josiah Evans. He was born in Hartford County, Conn.

Your grandmother, Mary Sweetland, was the oldest daughter of Daniel and Louvisea Sweetland who lived in the town of Manchester, State of Conn. Your grandmother was born there, and married there to Josiah Evans.

Your mother, Aurilla Evans, their youngest daughter was born in Manchester, Hartford County, State of Conn. in the year 1822. The family moved in 1823 to Madison County, State of New York to a village called Knoxville, and lived there till 1836, then moved to Knoxville, Knox County, Illinois. Your father Martin Doty and your mother, Aurilla Evans, were married in Knoxville, Knox County, Ill. November 17, 1845. You, our oldest, Mary M. Doty, was born in Knoxville, Illinois, Sept. 8, 1846. Your brother, Julius Goodel Doty, was born in Orange Township, Knox County, Ill. April 5, 1850.

We moved to California in 1852.

Mary M. Doty lived in Knoxville from 1846 to 1850, her father working at the cooper trade, making barrels. Then moved on a farm near Knoxville, her father farming and distilling peppermint until about the year 1852 in April we started for California.

The party consisting of the following people. Mr. and Mrs. Martin Doty, two children, his father and mother, Ebenezer and Phoebe Doty. Fitch Evans and wife, wife a daughter of Ebenezer and Phoebe Doty, and Fitch Evans, brother of Mrs. Martin Doty. Dudley Evans, brother of Fitch Evans. Milo Jones, brother-in-law of Mrs. Martin Doty through marriage of sister. Charley Clark and wife, two children. His wife a sister of Martin Doty. A large number consisting of the train but no other relatives.

The journey consumed about five months going by way of Council Bluffs, Iowa, traveling on the North side of the Platte River, and going north of Salt Lake, coming through the South Pass of the Rockies and came in the Northern part of California in the mines, then came straight through to about five miles north of San Jose to Edward Doty's, a brother of Martin Doty, who came to California in 1849.

Martin Doty went to farming and later run a threshing machine near

San Jose till November 1858, when with his wife and two children they started for the East by way of Panama going by boat to New York, thence to Paineville, Ohio, visiting his relatives. After two or three weeks they went to Keewanee, Illinois, visiting Milo Jones and family for some time, then to Knoxville, Ill. where they lived till April 17, 1860, when they again started for California.

Going by way of Council Bluffs, on the north side of the Platte river, and by way of Salt Lake and Carson City, Nevada and was the first train to reach Carson City that year going to California and a message was telegraphed to San Francisco announcing their arrival.

Journey consuming just three months from the Missouri river to San Jose. As far as Salt Lake there were only six wagons, three belonging to Martin Doty, who was Captain of the party.

Upon arriving at Salt Lake they were advised to travel in larger companies, so waiting in Salt Lake till more came they then had a company of thirty or forty wagons with Martin Doty as Captain.

Some incidents of the journeys across. The first time across in 1852, were stopped by Indians, who wanted a cow, but fortunately a large train were following close behind and getting word to them. They soon came up armed and the Indians hid in the grass and all passed on but for safety about three hundred wagons camped together but were not attacked. The Pony Express and stage coach were frequently met. The first time across Martin Doty had part horses and part oxen but the last time all were oxen.

They arrived at San Jose August 8, 1860, and stopped the same place as before. Farmed and threshed same as before but used steam engine to thresh instead of horse power and lived there till the Fall of 1862, when they moved to Calaveras Valley, lived there till the Fall of 1867, then went back to the old place where lived in 1860. On November 7th, 1866 his daughter married Harvey Moore, and they all farmed together and lived together till the Fall of 1869, when all moved to Hollister, Mr. and Mrs. Martin Doty living there and farming till 1879 when they moved about nine miles of San Jose, farmed there till 1883, then moved to Santa Barbara, and living there till his death in 1895.

Mr. Martin Doty was brother of Edward Doty heretofore mentioned who came across in 1849 endured great hardships and one time were so nearly choked that their tongues were swollen out of their mouths, and during that time they saw great pieces of gold lying on the ground, which was probably Death Valley. There has always been an Edward Doty in the family.

Harvey Moore and wife lived in Hollister from 1869 to 1881 when they moved to Santa Anna valley, Harvey Moore went East in 1876 to Canada and to the Centennial Exhibition.

They moved to Salinas on November 1st 1887 where he died November 29, 1887, leaving a widow and nine children respectively,

Carrie I. born Sept. 25, 1867	William H. born Jan. 26, 1873
Walter " July 28, 1869	Murray " Oct. 17, 1877
Etta E. " Jan. 1, 1871	Martin D. " Feb. 6, 1880
Katie E. " Nov. 21, 1872	Jesse L. " Nov. 11, 1882
Rachel A. born Feb. 20, 1885	

Note: Martin Doty and Aurilla (Evans) Doty are Nos. 16 and 17 on the Ancestor Table appearing in this quarterly.

SANTA BARBARA COUNTY MARRIAGES - 1878

(Copied by Ruth Norris and Helen Miller)

AYALA, Leonarda	Romualdo JIMENEZ	4 Nov	Carpenteria
BALL, Mary Jane	John F. BECKWITH	16 May	Sta. Barbara
BARKER, Susan	George F. RUCKER	23 May	Lompoc
BECKWITH, John F.	Mary Jane BALL	16 May	Sta. Barbara
BOOTH, C. R. (Gr.)	Francis H. COAKER	4 Jun	Sta. Barbara
BRANIGAN, Margaret	J. P. TILLMAN	14 Apr	Lompoc
BRAVO, Jose Ramon	Francisca GONZALES	7 Oct	Sta. Barbara
BULL, James H.	Katherine W. TILLMAN	5 Mch	Sta. Barbara
CARNER, Rosa	F. A. RUDE	18 Oct	S.Barbara Co
CARTERI, Leon	Matilda C. FOXEN	16 Nov	Sta. Barbara
COAKER, Francis H.	C. R. BOOTH (Gr.)	4 Jun	Sta. Barbara
CONCEICED, Maria L.	Manuel Jose LUZA	17 Jun	Guadalupe
CONWAY, James	Mary STEGEMAN	30 Mch	Sta. Barbara
COOLEY, Mary	Thomas RANDOLPH	29 Sep	Sta. Barbara
CORDERO, F.N. (Gr.)	Juana D. LEYBA	20 Jun	Santa Ynez
DOMINGUEZ, Candelaria	Frank H. WISE	17 Apr	Sta. Barbara
DRUMM, M. F.	Hattie G. JARED	13 Nov	Santa Maria
EARL, Mary O.	J. H. WINTERS	18 Sep	Central City
EDWARDS, Carrie	N. D. SMITH	23 Jul	Sta. Barbara
FABING, Etta	A. A. WOODS	12 Dec	Lompoc
FLYNN, Annie J.	Fred FORBUSH	22 Dec	Sta. Barbara
FORBUSH, Fred	FLYNN, Annie J.	22 Dec.	Sta. Barbara
FOXEN, Adelaida B.	Thos. F. FOXEN	8 Sep	Santa Maria
FOXEN, Adelina	Henry N. HILL	15 Dec	Santa Maria
FOXEN, Benjamin G.	Juana A. H. SCOLLAN	8 Aug	Sta. Barbara
FOXEN, Charles J.	Leonor VILLA	8 Sep	Santa Maria
FOXEN, Matilda C.	Leon CARTERI	16 Nov	Sta. Barbara
FOXEN, Thos. F.	Adelaida FOXEN	8 Sep	Santa Maria
GILLMAN, J. P.	Margaret BRANIGAN	14 Apr	Lompoc
GONZALES, Francisca	Jose Ramon BRAVO	7 Oct	Sta. Barbara
GOODWIN, L. A. (Br.)	A. J. WALL (Gr.)	29 Mch	Sta. Barbara
GROSHONG, M. M.	Alice A. PIERCE	11 Jul	Carpenteria
GUTHRIE, R. J.	Ella A. SOLSBURY	23 Dec	Lompoc
GUTIEREZ, Adelaida	E. F. MURRAY	4 Apr	Sta. Barbara
HALES, Lydia L.	O. S. NEAL	6 Nov	Montecito
HART, Reuban	Harrlot W SHARP	31 Dec.	Central City
HEACOCK, H. G.	Mary L. MC CLURE	16 Nov	Lompoc
HECTOR, P. J. (Br.)	F. A. RUDE (Gr.)	6 Jan	La Graciosa
HILL, Henry N.	Adelina FOXEN	15 Dec	Santa Maria
HOBSON, J. W.	Sarah M. LEWIS	6 Oct	S.Barbara Co
HODGES, Belle	William G. OLINGER	4 Dec.	Lompoc
JAGERS, M. A. C. (Br.)	Jean LATOURETTE (Gr.)	5 Jan	Sta. Barbara
JARED, Hattie G.	M. F. DRUMM	13 Nov	Santa Maria
JIMENEZ, Romualdo	Leonarda AYALA	4 Nov	Carpenteria
JIMENO, Enrique P.	Isabel MAGUIRE	10 Jul	Sta. Barbara
LATOURETTE, Jean (Gr.)	M. A. C. JAGERS (Br.)	5 Jan.	Sta. Barbara
LAWTON, C. K.	Alice B. NIDEBER	14 Jul	Sta. Barbara
LEWIS, Sarah M.	J. W. HOBSON	6 Oct	S.Barbara Co
LEYBA, Juana D.	F. N. CORDERO (Gr.)	20 Jun	Santa Ynez
LIGHT, William R.	May P. RODEHAVER	21 Apr	Sta. Barbara
LUGO, Pedro N.	Guadalupe RUIZ	26 Oct	Sta. Barbara

SANTA BARBARA COUNTY MARRIAGES - 1878

LUZA, Manuel Jose	Maria L. CONCEICEO	17 Jun	Guadalupe
MAGUIRE, Harry F.	Namie THOMAS	25 Apr	Sta. Barbara
MAGUIRE, Ysabel	Enrique P. JIMENO	10 Jul	Sta. Barbara
MARIS, Anita M.	Tracy L. WARN	10 Aug	Sta. Barbara
MARTIN, H. H. (Gr.)	H. V. MC CLURE (Br.)	24 Jan	Lompoc
MATURANO, Manuel	Felipa ORTEGA	12 Feb	Santa Ynez
MAXWELL, W. H.	Miss E. MC MARTIN	24 May	Sta. Barbara
MOISA, Petra	Francisco VALDEZ	19 Dec	Santa Ynez
MULLEN, Edward	Kate MURPHY	22 Jul	Sta. Barbara
MULLIKEN, A. H.	Miss Helen STURGES	20 Jun	S.Barbara Co
MURPHY, Kate	Edward MULLEN	22 Jul	Sta. Barbara
MURRAY, E. F.	Adelaida GUTIERREZ	4 Apr	Sta. Barbara
MURRAY, John C.	Clara L. TUCKER	30 Jun	Lompoc
MC CLURE, Mary L.	H. G. HEACOCK	16 Nov	Lompoc
MC CLURE, H. V. (Br.)	H. H. MARTIN (Gr.)	24 Jan	Lompoc
MC MARTIN, Miss E.	W. H. MAXWELL	21 May	Sta. Barbara
NEAL, C. S.	Lydia L. HALES	6 Nov	Montecito
NEWMAN, W. H.	Mary M. ORE	24 Nov	S.Barbara Co
NIDEVER, Alice B.	C. K. LAWTON	14 Jul	Sta. Barbara
OAKLEY, Emma C.	E. H. STOWELL	27 Aug	3rd Township
OGAN, J. W.	Adie A. SPOONER	27 Jan	Carpenteria
CLINGER, William C.	Belle HODGES	4 Dec	Lompoc
OLIVERA, Maria L.	Salvador ONTIVEROS	29 Oct	Santa Maria
ONTIVEROS, Salvador	Maria L. Olivera	29 Oct	Santa Maria
ORE, Mary M.	W. H. NEWMAN	24 Nov	S.Barbara Co
ORR, Jane E.	N. W. WILLIAMS	8 Sep	Sta. Barbara
ORTEGA, Alejandro	Maria PICO	12 Oct	Sta. Barbara
ORTEGA, Felipa	Manuel MATURANO	12 Feb	Santa Ynez
PARSONS, Irene	B. F. or T. WILLIAMS	28 Feb	Sisquoc Ranch
PAUL, Mariana J.	Jose VENTUINO	11 Sep	Sta. Barbara
PHELPS, W. W.	Rebecca C. WILLIAMS	8 Sep	Sta. Barbara
PHILLIPS, Mattie A.	Jamss R. GREEN	23 Dec	Lompoc
PICO, Juana	Ricardo J. RUIZ	18 Oct	Sta. Barbara
PICO, Maria	Alejandro ORTEGA	12 Oct	Sta. Barbara
PIERCE, Alice A.	M. M. GROSHONG	11 Jul	Carpenteria
PIERCE, Miss E. M.	George W. RUSSELL	24 Mch	Sta. Barbara
RANDOLPH, Thomas	Mary COOLEY	29 Sep	Sta. Barbara
RIDEHAVER, May P.	William R. LIGHT	21 Apr	Sta. Barbara
RUCKER, George F.	Susan BARKER	23 May	Lompoc
RUDE, F. A. (Gr.)	P. J. HECTOR (Br.)	6 Jan	La Graciosa
RUDE, F. A.	Rosa CARNER	18 Oct	S.Barbara Co
RUIZ, Guadalupe	Pedro N. LUGO	27 Oct	Sta. Barbara
RUIZ, Ricardo J.	Juana PICO	18 Oct	Sta. Barbara
RUSSELL, George W.	Miss E. M. PIERCE	24 Mch	Sta. Barbara
SAUNDERS, R. W.	Sophia M. WHITTOCK	15 Dec	Sta. Barbara
SCHUSTER, A. C.	Libbie TEN EYCKE	25 Dec	Sta. Barbara
SCOLLAN, Juana A. H.	Benjamin G. FOXEN	8 Aug	Sta. Barbara
SELAYA, Atanasio	Gertrudes VALENZUELA	18 Nov	Santa Maria
SHARP, Harriet W.	Reuben HART	31 Dec	Central City
SMITH, N. D.	Carrie EDWARDS	23 Jul	Sta. Barbara
SOLSBURY, Ella A.	R. J. GUTHRIE	23 Dec	Lompoc
SPOONER, Adie A.	J. W. OGAN	27 Jan	Carpenteria

SANTA BARBARA COUNTY MARRIAGES - 1878

STEGEMEN, Mary	James CONWAY	30 Mch	Sta. Barbara
STOMELL, E. R.	Emma C. OAKLEY	27 Aug	3rd Township
STURGES, Miss Helen	A. H. MULLIKEN	20 Jun	S. Barbara Ca
TEN EYCKE, Libbie	Aug C. SCHUSTER	25 Dec	Sta. Barbara
THOMAS, Mamie	Harry F. MAGUIRE	25 Apr	Sta. Barbara
TILLMAN, Katherine W.	James H. BULL	5 Mch	Sta. Barbara
TUCKER, Clara L.	John C. MURRAY	30 Jun	Lompoc
VALENCIA, Carlos	Catarina Soto WARREN	1 Oct	Sta. Barbara
VALENZUELA, Gertrudes	Atanasio SELAYA	18 Nov	Santa Maria
VENTUINO, Jose	Mariana J. PAUL	11 Sep	Sta. Barbara
VILLA, Leonor	Charles J. FOXEN	8 Sep	Santa Maria
WALL, A. J.	Miss L. A. GOODWIN	29 Mch	Sta. Barbara
WARN, Tracy L.	Anita M. MARIS	10 Aug	Sta. Barbara
WARREN, Catarina Soto	Carlos VALENCIA	1 Oct	Sta. Barbara
WHITTOCK, Sophia M.	R. W. SAUNDERS	15 Dec	Lompoc
WILLIAMS, B. F. or T.	Irene PARSONS	28 Feb	Sisquoc Ranch
WILLIAMS, N. W.	Jane E. ORR	8 Sep	Sta. Barbara
WILLIAMS, Rebecca C.	W. W. PHELPS	8 Sep	Sta. Barbara
WINTERS, John H.	Mary O. EARL	18 Sep	Central City
WISE, Frank H.	Candelaria DOMINGUEZ	17 Apr	Sta. Barbara
WOODS, A. A.	Etta FABING	12 Dec	Lompoc
*GREEN, James R.	Mattie A. PHILLIPS	23 Dec	Lompoc

SANTA BARBARA COUNTY MARRIAGES - 1879

ALLEN, James W.	Sylvia A. ROGERS	21 Sep	Lompoc
ANTHONY, George J.	Sadie F. SAUNDERS	27 Apr	Lompoc
BELLOWS, L. B. (Br.)	R. G. STANFORTH (Gr.)	31 Dec	Sta. Barbara
BIGLEY, George	Rosa HOPE	23 Feb	Cieneguitas
BOTTLEER, Francisco	Margarita O'NEIL	25 Nov	Sta. Barbara
BRADLEY, Mary J.	Thomas J. TUNNELL	28 Nov	Santa Maria
BRASTON, Helen S.	P. H. CASE	8 May	Sta. Barbara
BRAUN, Robert	Eliza CRAMER	18 Mch	Central City
BROADWELL, Elizabeth A.	Joel SMITH	3 Oct	Sta. Barbara
BUTT, Frederick	Elvera DOMINGUEZ	15 Apr	Sta. Barbara
CADWELL, Anna M.	Napoleon LANE	22 Jun	Goleta
CALDERON, J. J.	Maria A. RUIZ	16 Nov	Santa Maria
CARILLO, Manuella M.	Anto. M. CARRILLO	19 May	Sta. Barbara
CARRILLO, Anto. M.	Manuella M. CARILLO	19 May	Sta. Barbara
CASE, P. H.	Helen S. BRASTON	8 May	Sta. Barbara
CHAPMAN, Barbara	Jose F. ORDIEGA	25 Nov	Sta. Barbara
CCE, John	Elizabeth F. DAVIS	26 Apr	Montecito
COINER, Nora C.	James A. MITCHELL	27 Feb	Los Alamos
GOLBY, Ella	Milton S. DIMMICK	21 Sep	Carpenteria
COCK, Martha E.	John L. TUNNELL	4 Sep	Santa Maria
CORDERO, Miguel	Ramona FOXEN	25 Mch	Sta. Barbara
COVARRUBIAS, J. Y.	Felicita OLIVAS	10 Dec	Sta. Barbara
CRAB, Lucius L.	Mary E. HENNING	20 Apr	Lompoc
CRAMER, Eliza	Robert BRAUN	18 Mch	Central City
CRAMER, Lucy M.	B. B. WILLIAMS	1 Jul	Sta. Barbara
CROSS, Ellen M.	John M. LOGAN	11 Oct	Montecito

SANTA BARBARA COUNTY MARRIAGES - 1879

DAVIS, Elizabeth F.	John COE	26 Apr	Montecito
DIMMICK, Milton S.	Ella COLBY	21 Sep	Carpenteria
*DOMINGUEZ, Elvira	Frederick BUTT	15 Apr	Sta. Barbara
DRUMM, J. H.	Mary C. STUBBLEFIELD	5 Nov	3rd Township
DRURY, Eugene W.	Mary Louisa LLOYD	15 Oct	Sta. Barbara
EMERSON, M. F.	Josephine A. GOSS	13 Feb	Sta. Barbara
ESPINOSA, Josefina	Charles W. GRISWOLD	1 May	Sta. Barbara
FAY, Mary	D. W. MORRISON	11 Jan	Sta. Barbara
FOXEN, Ramona	Miguel CORDERO	25 Mch	Sta. Barbara
FRICK, Josie F.	Ygnacio ORTEGA	30 Jan	Lompoc
GANON, Maria	Ygnacio LUGO	30 Dec	Sta. Barbara
GARCIA, Viviana	Francisco MORENO	3 Nov	Sta. Barbara
GILBERT, Emily	George D. WEBSTER	2 Jan	Carpenteria
GOKE, John B.	M. M. WORCESTER	8 Aug	Sta. Barbara
GOSS, Josephine A.	M. F. EMERSON	13 Feb	Sta. Barbara
GRISWOLD, Charles W.	Josefina ESPINOSA	1 May	Sta. Barbara
GUTHRIE, R. J.	Ella A. SOLSBURY	2 Feb	S.Barbara Co
GUTIERREZ, Luis J.	Eloisa A. SANCHEZ	22 Nov	Sta. Barbara
GUTIERREZ, Manuel	Blanca Flora RUIZ	18 Aug	Montecito
HANCOCK, A. A. (Br.)	A. S. LELAND (Gr.)	27 Apr	Not Listed
HAUX, Anna S.	Charles TALLEY	18 Sep	Carpenteria
HENNING, Mary E.	Lucius L. CRAB	20 Apr	Lompoc
HIRT, John	Anna KELLEY	3 Jun	Sta. Barbara
HOPE, Rosa	George BIGLEY	23 Feb	Cieneguitas
HOPKINS, Samuel	Martha J. STUBBLEFIELD	5 Nov	3rd Township
KELLEY, Anna	John HIRT	3 Jun	S.Barbara Co
KRIEGEL, Fredericke	Louise KUTSCHKE	22 Nov	Sta. Barbara
KUTSCHKE, Louise	Fredericke KRIEGEL	22 Nov	S.Barbara Co
LACY, Gora R.	A. F. MILLS	29 May	Sta. Barbara
LAMB, Mary G.	Robert P. STRATHEARN	7 Nov	Carpenteria
LANE, Napoleon	Anna M. CALDWELL	22 Jun	Goleta
LELAND, A. S. (Gr.)	A. A. HANCOCK (Br.)	27 Apr	Not Listed
LEWIS, Henry	Rebecca A. MULLIN	11 Jun	Carpenteria
LEYBA, Marcos	Maria de los Angeles PICO	24 May	Sta. Barbara
LLOYD, E. C.	Mary B. ROBERTS	20 Feb	Sta. Barbara
LLOYD, Mary Louise	Eugene W. DRURY	15 Oct	Sta. Barbara
LOGAN, John M.	Ellen M. CROSS	11 Oct	Montecito
LONGDON, B. G.	Helen MC LEOD	3 Jun	Sta. Barbara
LOPEZ, Soila	Miguel PICO	16 Nov	La Patara
LUGO, Ygnacio	Maria GANON	30 Dec	Sta. Barbara
MARTINEZ, Maria V.	Joaquin ROMERO	9 Feb	Montecito
MILLS, A. F.	Cora R. LACY	29 May	Sta. Barbara
MITCHELL, James A.	Nora C. COINER	27 Feb	Los Alamos
MORENO, Francisco	Viviana GARCIA	3 Nov	Sta. Barbara
MORRISON, D. W.	Mary FAY	11 Jan	Sta. Barbara
MULLIN, Rebecca A.	Henry LEWIS	11 Jun	Carpenteria
MC LEOD, Helen	B. C. LONGDON	3 Jun	Sta. Barbara
O'CONNOR, Maggie	William DORSEY	17 Jul	Sta. Barbara
OLIVAS, Felicita	J. Y. COVARRUBIAS	10 Dec	Sta. Barbara
O'NEIL, Margarita	Francisco BOTTLER	25 Nov	Sta. Barbara
*DORSEY, William	Maggie O'CONNOR	17 Jul	Sta. Barbara

SANTA BARBARA COUNTY MARRIAGES - 1879

ORDAZ, Antonio	Dolores PENA	15 Apr	Sta. Barbara
ORR, Olive A.	George N. SHERMAN	5 Aug	Sta. Barbara
ORTEGA, Jose F.	Barbara CHAPMAN	25 Nov	Sta. Barbara
ORTEGA, Ygnacio	Josie F. FRICK	30 Jan	Lompoc
ONTIVEROS, Abraham	Maria D. A. VIDAL	5 Sep	Santa Maria
PATTERSON, George A.	Mary ROMERO	5 Nov	Montecito
PENA, Dolores	Antonio ORDAZ	15 Apr	Sta. Barbara
PENA, Manuela	Marcelo PICO	11 Mch	Sta. Barbara
PICO, Marcelo	Manuela PENA	11 Mch	Sta. Barbara
PICO, Maria de los Angeles	Marcos LEYBA	24 May	Sta. Barbara
PICO, Miguel	Soila LOPEZ	16 Nov	La Patera
PORTER, Mary A.	Samuel SWOPE	15 Oct	Lompoc
PRESCOTT, F. C.	Mary V. R. TIBBETTS	13 Jan	Sta. Barbara
REED, Mary E.	Nathaniel STEWART	9 Nov	Lompoc
RICHARDSON, Amos	Mrs. Mary STONE	3 Aug	Sta. Barbara
RICHARDSON, Darius W.	Fanny May TURNER	26 Nov	Carpenteria
ROBERTS, Mary B.	E. C. LLOYD	20 Feb	Sta. Barbara
ROGERS, Sylvia A.	James W. ALLEN	21 Sep	Lompoc
ROMERO, Joaquin	Maria V. MARTINEZ	9 Feb	Montecito
ROMERO, Maria J.	Jose J. VERMUDEZ	12 Jul	Montecito
ROMERO, Mary	George A. PATTERSON	5 Nov	Montecito
RUIZ, Blanca Flora	Manuel GUTIERREZ	18 Aug	Montecito
RUIZ, Maria A.	J. J. CALDERON	16 Nov	Santa Maria
SANCHEZ, Eloisa A.	Luis J. GUTIERREZ	22 Nov	Sta. Barbara
SAUNDERS, Sadie F.	George J. ANTHONY	27 Apr	Lompoc
SHERMAN, George N.	Olive A. ORR	5 Aug	Sta. Barbara
SMITH, Joel	Elizabeth A. BROADWELL	3 Oct	Sta. Barbara
SCLSBURY, Ella A.	R. J. GUTHRIE	2 Feb	S.Barbara Co
STANFORTH, R. G. (Gr.)	L. B. BELLOWS (Br.)	31 Dec	Sta. Barbara
STEWART, Nathaniel	Mary E. REED	9 Nov	Lompoc
STONE, Mrs. Mary	Amos RICHARDSON	3 Aug	Sta. Barbara
STRATHERN, Robert P.	Mary G. LAMB	7 Nov	Carpenteria
STUBBLEFIELD, H. A.	John M. WILKINSON	24 Apr	S.Barbara Co
STUBBLEFIELD, Martha J.	Samuel HOPKINS	5 Nov	3rd Township
STUBBLEFIELD, Mary C.	J. R. DRUMM	5 Nov	3rd Township
SWOPE, J. W.	Jennie WARE	21 Aug	Santa Rita
SWOPE, Samuel	Mary A. PORTER	15 Oct	Lompoc
TALLEY, Charles	Anna S. HAUX	18 Sep	Carpenteria
TIBBETTS, Mary V. R.	F. C. PRESCOTT	13 Jan	Sta. Barbara
TUNNELL, John L.	Martha E. COOK	4 Sep	Central City
TURNELL, Thomas J.	Mary J. BRADLEY	28 Nov	Santa Maria
TURNER, Fanny May	Darius W. RICHARDSON	26 Nov	Sta. Barbara
VERMUDEZ, Jose J.	Maria J. ROMERO	12 Jul	Montecito
VIDAL, Maria D. A.	Abraham ONTIVEROS	5 Sep	Santa Maria
WARE, Jennie	J. W. SWOPE	21 Aug	Santa Rita
WEBSTER, George D.	Emily GILBERT	2 Jan	Carpenteria
WILKINSON, John M.	H. A. STUBBLEFIELD	24 Apr	S.Barbara Co
WILLIAMS, B. B.	Lucy M. CRAMER	1 Jul	Sta. Barbara
WORCESTER, M. M.	John B. GORE	8 Aug	Sta. Barbara

NEW IN THE LIBRARY

BOOKS

- Ancestral Roots of Sixty Colonists Who Came to New England between 1623 and 1650. The Lineage of Alfred the Great, Charlemagne, Malcolm of Scotland, Robert the Strong, and Some of Their Descendants By Frederick L. Weis. Gift of Priscilla Gladwin.
- California Blue Book 1971. Pub. by State Legislature.
Index of State Depts. Gift of Sharon Wilson.
- California Pioneer Register and Index. 1542-1848. Including Inhabitants of California 1769-1800. Extracted from History of California, by Hubert H. Bancroft.
Gift of Mary Ellen Glabraith.
- Dictionary of International Biography. A Biographical Record of Contemporary Achievement. Part II L-A, Vol. 14, 1978
Genealogical & Local History Books in Print. Vol. 2, 1976
Catalog of over 5000 titles. ed. Netti Schreiner-Yantis.
Gift of Julia Carr.
- Historical New Hampshire. Family Names in New Hampshire Town Histories. Gift of Joyce Kirkwood
- History of Cambridge, Massachusetts 1630-1877. With a Genealogical Register by Lucius Paige. by Mrs. Mary I. Gozzaldi
Gift of Priscilla Gladwin.
- Historical New Hampshire. Index. Vol 1-25 (1944-1970) Compiled by Virginia L. Close. Gift of Joyce Kirkwood.
- History of England, By W. E. Lunt. Gift of Lilian M. Fish
- Home Life in Colonial Days, By Alice Morse Earle.
Gift of Patricia Meade White.
- Keith Kinfolks. Descendants of James Keith, Sr. from 1720 to 1979. By Larry King.
- Migration into Arkansas, 1834-1880. Compiled by Robert B. Walsh. Gift of Julia Carr.
- A New American History. By W. E. Woodward.
Gift of Lilian M. Fish
- Winchester (Ohio) Sesquicentennial. 1815-1965. Pioneer History Adams County. By W. M. Sellman.
Gift of Bernice Mendillo.
- REFERENCE
- Chart: Lineage of the Lords of Mangerton Who Descended from Bair Beorn Sward of the Strong Arm, Earl of Northumberland, 1050. "The Family Armstrong".
Gift of the Bonilla Family.
- Map of Old Spanish Mexican Ranchos.
Gift of Patricia White.
- Pamphlet: Have You an Oregon Ancestor. By David C. Duniway.
Bibliography of Source Materials for Research on Oregon Families. From the Genealogical Forum, Portland.
Gift of Nancy Cole.
- PERIODICALS
- ARKANSAS: Flashback, Fayetteville. 4 copies 1973-1979.
Gift of Janet Lawler.
- CALIFORNIA: Central Coast Genealogical Society, San Luis Obispo Vol. XII:3.
Lifeline, Riverside, Index Vol. XIV, Vol. XV:1.
The Marin Kin Tracer, Novato. Vol. II:4.
Noticias. Santa Barbara Historical Society, XXV:3
1979
Gift of Helen Miller

New in the Library

Periodicals, con.

- CALIFORNIA: Santa Clara County Historical and Genealogical
(con.) Society Quarterly 16:1
The Searcher, So. Cal. Gen. Society, Glendale XVI:4
- CONNECTICUT: The Connecticut Nutmegger. 12:3
Gift of Emily Theis.
- DIST. COLUMBIA: National Genealogical Society Newsletter 5:4
National Genealogical Society Quarterly 67:3
Prologue, The Journal of the National Archives.
11-2
- FLORIDA: Florida Genealogist, Clearwater 3:1 #;8
- ILLINOIS: DeWitt County Genealogical Quarterly V:3
The Yellow Jacket, Quincy V;4
- INDIANA: Genealogy, Indiana Hist. Soc. Indianapolis #47,48
The Hoosier Genealogist, Indianapolis 19:3
South Bend Area Genealogical Society 4:3,4
- KANSAS: Kansas Kin, Manhattan XVII:4
Midwest Genealogical Register, Wichita XIV:2
- MAINE: Downeast Ancestry 3:3 Gift of Frank Smith
- MASSACHUSETTS: New England Historical and Genealogical
Register CXXXIII Gift of Frank Smith
- MICHIGAN The Pastfinder, St. Joseph 9:1
- NEBRASKA: Ancestors Unlimited, McCook Vol. 3:9,10,11
- NEW MEXICO: New Mexico Genealogist XVII:3
- NEW YORK: The Dutchess, Poughkeepsie VII-2
New York Historical Society Quarterly. Annual
Report 1976 LXIII:1
- NORTH CAROLINA: The Carolina Genealogist #35
Gift of Harry Titus
- OHIO: The Certified Copy, Cleveland 8:3
The Report, Mansfield XIX:3
Gift of Donald and Evelyn Goodwin
- OKLAHOMA: Pontotoc County Quarterly, Ada XI:1
- PENNSYLVANIA: Laurel Messenger XX:4
- RHODE ISLAND: R. I. Roots 5:4
- TEXAS: Austin Genealogical Society XX:4
Footprints, Fort Worth 22:4 with Index to V.22
Yellowed Pages: Beaumont IX:4
- UTAH: Genealogical Helper 33:6 31 issues 1963-1975
Gift of Nancy Cole
- VIRGINIA: The William and Mary Quarterly, Williamsburg
XXXVI:2
- WASHINGTON: Bulletin Whatcom County Genealogical Society,
Bellingham 10:1
Seattle Genealogical Society Bulletin 29:2
Tri-City Genealogical Society Bulletin, Richland
19:3
- FOREIGN PERIODICALS
- CANADA: Genealogical Newsletter of the Nova Scotia His-
torical Society 4 issues 1976-78 Gift of Esther
Reid #29, 1979 Gift of Frank Smith
- ENGLAND: The Banyan Tree: Journal of the East Yorkshire
Family History Society #4 1979
Journal of the North Middlesex Family History So-
ciety 2:1 1979

New in the Library

FAMILY PUBLICATIONS

- CORYELL Newsletter Vol. IX Gift of N. Burr Coryell
- MARTIN: The Journal of the Family History Society of Martin #1 L.W.M.Nex, 14 Rolleston Road, Farley Southampton, SO4 1Gb. Worldwide Scope. Lists 50 Books on Martin Families
- MORSE: The Morse Society Newsletter. Editor, Mrs. Robert E (Ruth) Morse, 1221 East Cypress Ave #73, Redding, CA 96001 Gift of Bonilla Family
- RICHARDSON: Richardson Family Researcher and Historical News. Richardson-Moore and Allied Families 944 S G. Street, Broken Bow, Nebr 68822
- SHERWOOD: Research and Pedigree. References 12 pp. Gift of Betsie Blount Joedicker

FAMILY ASSOCIATIONS

- BIDWELL Family Association Secretary Mrs. Joan J. Bidwell, Rt. 2, Tama, Iowa 52339 Reunion Invitation Chairman: Mrs. Margaret Bidwell, 2459 Mallard Dr. Walnut Creek, CA 94596 1980 Family Reunion: Sioux Falls, So. Dakota June 28 and 29, 1980
- MARTIN Family - 1980 is Foundation Year of the Family History Society of Martin. Journal No. 1 issued Jan. 1980 gives names and addresses of members - see New in the Library above.
- FAMILY HISTORY MATTERS 5 Chase Side Place, Enfield, Middx EN2 6QA England sent a flier offering services, including an offer "particularly for researchers from overseas, for you to get the best out of your visit to the United Kingdom. For example, we will extract certificates in preparation for your visit, arrange accommodation and advise on where records are to be found." * * * * *
- IRISH RESEARCH - A series of articles has appeared in the East Washington Genealogical Bulletin in the June, September and December 1979 issues. Copies may be consulted at the SBCGS library on Wednesday afternoons or on the regular Saturday meeting day.
* * * * *
- KENTUCKY CEMETERY RECORDS - SBCGS Library has a copy of Vol. 1, compiled by the Kentucky DAR in 1960, in HELP!! which the index pages 432 to 449 are missing. Can someone supply copies of these missing pages? Alma Lauritsen, Librarian, SBCGS, Box 1174, Goleta, CA 93017
* * * * *

SANTA BARBARA FOUNDATION

For more than fifty years, the Santa Barbara Foundation has served the community.

The twenty-five men who met on September 19, 1928, to draw up articles of incorporation were Edward W. Alexander, Elmer J. Bissell, Rexwald Brown, Harold S. Chase, George W. Clyde, William R. Dickinson, T. Wilson Dibblee, Robert E. Easton, Charles A. Edwards, George S. Edwards, Reginald G. Fernald, Max C. Fleischmann, E. Palmer Gavit, Bernhard Hoffmann, Charles H. Jackson, Jr., Kirk B. Johnson, Seth A. Keeney, James P. Kennedy, Dwight Murphy, Francis Price, Charles B. Raymond, Thomas M. Storke and George W. Wilson.

A gift of stock was made by Major Fleischmann and, in accordance with his wishes, the Foundation's first grant went to establish a summer concert band, to be organized and managed by the Music Branch of the Community Arts Assn.

In December, 1929, Mrs. Frederic Gould deeded her home on San Leandro Lane to the Foundation, retaining a life estate.

In 1930 Major Fleischmann donated its present home, the Carrillo Adobe. With income from these sources and an additional stock gift from Major Fleischmann, the Foundation expanded its activities. A trust from the Anna Edwards estate provided additional funds to be used for activities of the Associated Charities of Santa Barbara and the Visiting Nurse Association. In 1932 band concert funds were diverted to aid the unemployed. Wholesale purchase of provisions furnished assistance to some 400 families. A contribution to the Salvation Army helped transients. A gift to the Community Chest supported a women's work room. Funds given to the Red Cross were used to make clothing from 40,000 yards of cotton fabric donated by the Federal Government. Support of the band concerts was resumed and while helping the 25 local band members also boosted community morale. In that year two student scholarship loans were made, initiating a continuing and greatly expanded program.

In 1934 the first grant was made to the Museum of Natural History, establishing a 40-year period of cooperation.

For a decade commencing in March, 1935, one of the great and consuming interests of the Foundation was the Santa Barbara Harbor, with its problems of beach erosion and sand filling the harbor, appropriating large sums for engineering advice and formulation of a plan to combat erosion.

In 1939 the Foundation established another precedent by awarding a "nonrecurring grant" to the Santa Barbara Botanic Garden, one of the community institutions the Foundation has actively supported for forty years. A grant was made to the McKinley Boys' Club for buying a building from the old Montecito Country Club and moving it to the Boys' Club property, with additional funds for operating expenses.

Mills College, Stanford and the California Institute of Technology were added to the list of academic institutions at which Foundation-sponsored men and women pursued their educations.

Santa Barbara Foundation

A new slate of officers was elected in 1940 and the new chairman urged Board members to survy the "history, status, and potentialities of the Foundation," and to give special consideration to the election of women Trustees. Plans for a dredging plant at the Harbor were implemented by Fleischmann gifts. Scholarship loans and other community projects received attention, including a "nonrecurring grant" for landscaping of the new Art Museum (the former Post Office building).

During the war years the Harbor program was at a standstill. The Harbor was under the jurisdiction of the U.S. Navy. Major Fleischmann agreed to a plan whereby the Dredging Fund would revert to general funds if it could not be used for its intended purpose within five years and urged that the Foundation direct its activities toward helping young people and encouraging civic development.

In 1945 Sterling Morton deeded his Montecito estate to the Foundation, with the reservation to his wife of a life estate.

This detailing of earlier activities is taken largely from Los Adobes, the Santa Barbara Foundation publication, Vol. 1, Nos. 1 and 2, a report to be continued in a forthcoming No. 3.

A resume of the 1978 report shows that in that year from the General Fund a total of \$536,959 was distributed: Health Care 23.1% \$123,162; Social Services 23.8% \$127,780; Education/Culture 26.3% \$141,470; Youth Activities 26.9% \$144,547 and from the Scholarship Fund \$218,085 for a Grand Total of \$755,044. Also given is a list of organizations which during the last fifty years have each received more than \$100,000 from the Santa Barbara Foundation:

General Fund

Health Care \$1,200,288 to Memorial Cancer Foundation, Santa Barbara Cottage Hospital and St. Francis Hospital. Youth Activities \$1,026,059 to Girls' Club of Santa Barbara, Goleta Boys' Club, Mission Council Boy Scouts, Santa Barbara Boys' Club, Santa Barbara YMCA, United Boys' Clubs of Santa Barbara. Education/Culture \$542,026 to Music Academy of the West, Santa Barbara Botanic Garden, Santa Barbara Museum of Art, Santa Barbara Museum of Natural History. Social Services \$216,039 to Alexander House and United Way.

In 1979 there was appropriated from the Scholarship Fund \$202,380, with an average appropriation of \$1,714. and from the General Fund \$313,245 of which \$50,000 was for camperships for youth groups.

Generally, charitable organizations with IRS letters of tax exemption that operate in and for the benefit of citizens of Santa Barbara County are eligible for consideration as applicants for assistance. Guidelines are available in the Foundation office. A telephone call for an appointment is recommended to prospective applicants. The Santa Barbara Foundation traditionally has been responsive to the current needs and interests of the community.

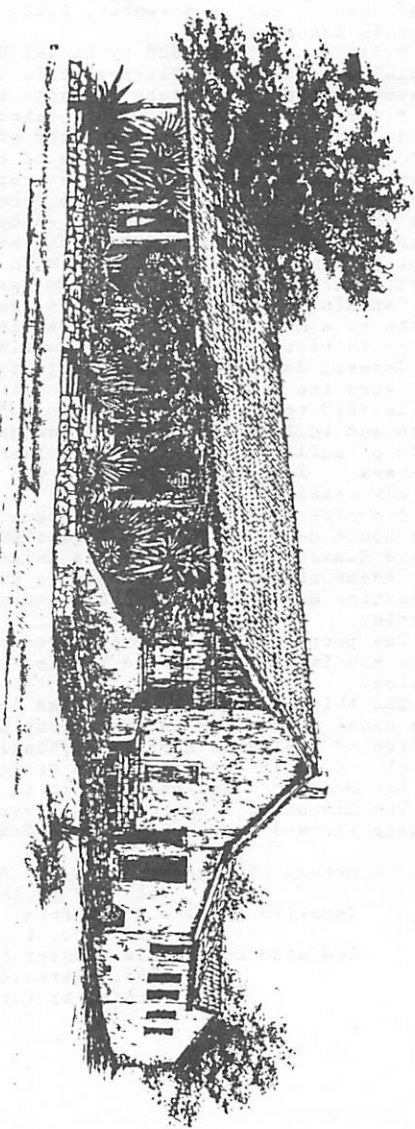

Courtesy of
Santa Barbara Foundation

THE CARRILLO ADOBE

CARRILLO ADOBE

One of the stops made by visitors following Santa Barbara's Red Tile Tour is the Carrillo Adobe, presented to the Santa Barbara Foundation in 1930 by Major Max C. Fleischmann, and in November, 1960, registered as a California landmark.

Built in 1825 or 1826 by Daniel Hill for his bride, Raefaela Luisa Ortega y Olivera, this traditional California house was the first adobe in Santa Barbara to have a wooden floor instead of the usual packed clay or tile. This bride was the great-granddaughter of José Francisco Ortega, a founder and first commandante of the Royal Presidio of Santa Barbara, and was the first representative of a distinguished California family to occupy the dwelling. In the 1840s the house was purchased by a Scottish sea captain, John Wilson, who married Doña Ramona Carrillo, the widow of Captain Romualdo Pacheco, killed in the Battle of Cahuenga Pass. Richard Henry Dana in *Two Years Before the Mast*, tells of Captain Wilson's virtues as a seafaring man. His wife's gifts as a hostess were widely acclaimed. The role of the house in history was firmly established when it was chosen by General John C. Fremont as his temporary headquarters and when the first City Council met there in 1850.

In 1858 the Adobe was sold to Doña Magdalena Cota de Ortega and in 1862 passed to her daughter, Manuela Ortega, wife of Guillermo Carrillo, a celebrated mayor of Old Santa Barbara. It was this Carrillo who gave the house the name it now bears.

A series of tenants, including a Chinese laundry, occupied the house until 1917, when it was purchased by Mrs. Esther Fiske Hammond and remodeled as an art center. Once again the Adobe attracted distinguished guests, including Madame Ernestine Schumann-Heink and authors D. H. Lawrence and Mary Austin.

The property was later acquired by Major Max C. Fleischmann and in 1930 presented by him to the Santa Barbara Foundation.

The thick adobe walls and high ceilings seem to absorb the usual typewriter and telephone noises emanating from the office of the Santa Barbara Foundation. The atmosphere is quiet. Even in the midst of a business day one can step into the Boardroom and become lost in the past.

The Executive Director, Mr. Edward R. Spaulding, has graciously allowed the reproduction of a Carrillo adobe drawing.

- Ortega Lineage appeared in *ANCESTORS WEST*, Sept. 1976
Vol. 2:3 pp.116-123
Carrillo of Alta California (1769-1922), *Antepasados*,
Vol. 1 No. 1 pp 42-43, Fall 1970
See also California Pioneer Register and Index, 1542-
1848, extracted from History of California,
by Hubert H. Bancroft

ANCESTOR TABLE

Chart 26

1a.	John Alan DOTY	1946 - CA	
1b.	Denise Diane DOTY	1948 - CA	
1c.	Kenneth Edward DOTY	1952 - CA	
2.	John Emmit DOTY	1920 - CA	
3.	Mary Arlene LANGSTAFF	1924 - CA	
4.	Russel Emmit DOTY	1892 - CA	
5.	Margaret Isabella TORRENCE	1894 - CA	
6.	Clinton Allen LANGSTAFF	1891 - CA	1964 - CA
7.	Harriet Nora HERRING	1897 - OR	
8.	Julius Goodale DOTY	1850 - IL	1901 - CA
9.	Lucy Madison ROBERTS	1854 - CA	1955 - CA
10.	John Thomas TORRENCE	1855 - IL	1925 - CA
11.	Mary Agnes HAILS	1858 - MA	1910 - CA
12.	Henry Hull LANGSTAFF	1844 - OH	1924 - CA
13.	Emma Esther LEE	1857 - OH	1915 - CA
14.	Edward Lewis HERRING	1865 - PA	1950 - CA
15.	Mary Agnes KEANE	1874 - WA	1956 - CA
16.	Martin DOTY	1818 - NY	1895 - CA
17.	Aurilla EVANS	1822 - CT	1904 - CA
18.	George Madison ROBERTS	1830 - KY	1915 - CA
19.	Rebecca Jane CLEVENGER	1835 - MO	1877 - CA
20.	James Writchie TORRENCE	1829 - IL	1911 - CA
21.	Nancy SCAIEFE	1834 - IL	1917 - CA
22.	Richard HAILS (I)	1821 - ENG	1904 - CA
23.	Abigail JONES	1826 - MA	1919 - CA
24.	Thomas Dawson LANGSTAFF	1811 - NJ	1891 - CA
25.	Hannah Hulda SMITH	1814 - OH	1893 - CA
26.	Allen T. LEE	1817 - PA	1899 - CA
27.	Mary EDGERTON	1834 - OH	1909 - CA
28.	George Washington HERRING	1839 - PA	1918 - CA
29.	Harriet ROOT	1843 - PA	1909 - CA
30.	Martin KEANE (I)	c 1842 - IRE	1935 - OR
31.	Nora CUDMORE (I)	c 1842 - IRE	1920 - OR
32.	Ebenezer DOTY	1788 - MA/VT	1860 - CA
33.	Phoebe GOODALE	1793 - CT	1874 - CA
34.	Josiah EVANS	- CT	-
35.	Mary SWEETLAND	c 1793 - CT	-
36.	John ROBERTS	- VA	-
37.	Marie POE	- KY	-
38.	Archibald CLEVENGER	1811 - VA/TN	1899 - CA
39.	Edith Esther GROSS	1814 - TN	1886 - CA
40.	Samuel TORRENCE	c 1793 - IL	-
41.	Sarah WRITCHIE (I)	- SCOT	-
42.	Enoch SCAIEFE	1807 - TN	1878 - IL
43.	Elizabeth MOORE	1813 - SC	-
44.	Robert HAILS	1785 - ENG	- ENG
45.	Hannah AYRE	1785 - ENG	- ENG

46.	James JONES	1793 - MA	1882 -
47.	Mary RICE	1795 - MA	1883 -
48.	Thomas LANGSTAFF	1772 - NJ	1841 -
49.	Rhoda DAWSON	1770 - NJ	- OH
50.	Thomas SMITH	1787 -	1856 - IA
51.	Nancy JAMES	1791 -	1860 - OH
52.	Samuel LEE	1788 - PA	1862 - PA/OH
53.	Cynthia PELL	1789 - PA	1868 - PA/OH
54.	Joseph EDGERTON	1797 - NC	1865 - IN
55.	Charity DOUDNA	1799 - NC	1855 - OH
56.	George HERRING	1805 - PA	1866 - PA
57.	Fanny NOEL/KNOWLES	-	-
58.	Immer ROOT	c 1806 - NY	-
59.	Nancy KERR	c 1805 - PA	-
60.	James KEANE (I)	- IRE	- IL
61.	Catherine MURPHY (I)	- IRE	- IL
62.	CUDMORE (I)	- IRE	-
63.	Margaret (I)	- IRE	-
64.	Amaziah DOTY	1756 - MA	1833 - NY
65.	Bethiah HAMLIN	- MA	-
66.	Icabod Warner GOODALE	c 1768 - CT	-
67.	Lucy PHILLIPS	1773 - CT	-
68.	Josiah EVANS (I)	- ENG	-
69.	Betsy FITCH	-	-
70.	Daniel SWEETLAND	-	-
71.	Louvisa	-	-
76.	Jesse CLEVINGER	1790 - VA	- MO
77.	Jane MORRISON	1790 - SC	1866 - MO
80.	William TORRENCE (I)	1748 - IRE	1828 - OH/IN
81.	Martha STULL	1757 - MD	- OH
84.	Jesse SCALFE	-	-
86.	Hugh MOORE	-	-
87.	Nancy CALLAHAN	-	-
88.	William HAILS	-	1856 - ENG
89.	Isabella WALKER	1758 - ENG	1845 - ENG
92.	Abijah JONES	1756 - MA	-
93.	Abigail SMITH	1747 - MA	1831 - MA
96.	Laban LANGSTAFF	c 1724 - NJ	1783 - NJ
97.	Mary HOOTEN	1736 - NJ	1825 -
98.	Francis DAWSON	- NJ	-
99.	Sarah SOUTHWICK	-	-
102.	Samuel JAMES	c 1758 -	-
103.	Hannah SMITH	c 1758 -	-
104.	John LEE	1765 - PA	1847 -
105.	Elizabeth ELLIS	1761 -	1853 -
106.	Thomas FELL	1759 -	-
107.	Elizabeth KINSEY	1760 -	1848 -
108.	James EDGERTON	1764 - NC	1825 -
109.	Sarah COX	1769 - NC	1828 -
110.	John DOUDNA	1773 - NC	1863 - OH
111.	Miriam HALL	1779 -	1819 - OH
112.	Ludwig HERRING II	1761 - PA	1836 - PA
113.	Anna Maria BRACH	c 1761 -	1846 - PA

120.	Timothy KEANE		- IRE		- IRE
128.	Ebenezer DOTEN	c 1727	- MA	1786	- MA
129.	Mercy WHITTEN/WHITING	c 1732	- MA	1763	- MA
132.	John GOODALE	1735	- CT	1818	- NY
133.	Mary WARNER	1743	- CT	1781	-
139.	Betsy WHITE	-	-	-	-
152.	Thomas CLEVENGER	-	-	-	-
153.	SYCHE	-	-	-	-
160.	Albert TORRENCE	(I) c 1690	- IRE	1776	- PA
161.	Elizabeth	-	- IRE	-	-
162.	Col. John STULL	1733	- MD	1791	- MD
163.	Sarah	-	-	1773	-
172.	Patrick H. MOORE	-	-	-	-
173.	Elizabeth MULLENS	-	-	-	-
176.	William HAILS	-	- ENG	-	-
178.	General John WALKER	1720	-	-	-
184.	Benjamin JONES	-	-	-	-
185.	Sarah SMITH	-	-	-	-
186.	Daniel SMITH	-	-	-	-
187.	Elizabeth	-	-	-	-
192.	Laban LANGSTAFF	c 1692	- NJ	-	-
193.	Susanna WOOLSTON	-	-	-	-
194.	William HOOTEN	-	-	-	-
195.	Ann HAINES	-	-	-	-
196.	Francis DAWSON	-	-	-	-
197.	Rachel LIPPINCOTT	-	-	-	-
198.	Josiah SOUTHWICK	-	-	-	-
204.	Evan JAMES	-	-	-	-
206.	Samuel SMITH	s 1720	-	-	-
207.	Naomi WHITAKER	c 1724	-	-	-
208.	Samuel LEE	1722	-	-	-
209.	Margaret HUGHES	-	-	-	-
210.	Thomas ELLIS	-	-	-	-
211.	Magdalen CARLEN	-	-	-	-
212.	John FELL	-	-	-	-
213.	Elizabeth WATSON	-	-	-	-
214.	Thomas KINSEY	-	-	-	-
215.	Margaret SMITH	-	-	-	-
216.	Thomas EDGERTON	c 1735	- NJ	1794	- NC
217.	Elizabeth SAINT	-	-	c 1775	- NJ
218.	Richard COX	-	-	-	-
219.	Mary KENNEDY	-	-	-	-
220.	John DOUDNA	-	-	-	-
221.	Sarah KNOWLES	-	-	-	-
222.	Isaac HALL	-	-	-	-
223.	Ann WHITE	-	-	-	-
224.	Ludwig HERRING	(I) 1734	- GER	1788	- PA
225.	Christina BRUNSWICK	(I) 1737	- GER	1781	- PA
256.	John DOTEN	1700	- MA	1750	- MA
257.	Lidiah DUNHAM	c 1704	- MA	-	-
258.	Elisha WHITON	-	-	-	-
259.	Joannah DUNHAM	-	-	-	-

264.	John GOODALE	1704	- CT	1784	- CT
265.	Mary BUGBEE	1710	- CT	-	-
266.	John WARNER	-	-	-	-
267.	Mary TRUEDELL	-	-	-	-
320.	Sgt Hugh TORRANCE/TORRENS	-	- IRE	-	-
321.	Eleanor	-	-	-	-
346.	MULLENS	-	-	-	-
347.	Martha WASHINGTON	-	-	-	-
352.	William HAILS I	-	-	-	-
384.	John LANGSTAFF (I)	c 1650	- ENG	1704	- NJ
385.	Elizabeth HAMON(D) (I)	-	- ENG	-	-
388.	Thomas HOOTEN	-	-	-	-
389.	Mary LIPPINCOTT	-	-	-	-
390.	Thomas HAINES	-	-	-	-
391.	Elizabeth AUSTIN	-	-	-	-
396.	James SOUTHWICK	-	-	-	-
397.	Ruth SYMONDS	-	-	-	-
414.	John WHITAKER	c 1700	-	-	-
415.	Naoma HULME	c 1713	-	-	-
432.	Thomas EDGERTON (I)	c 1700	- ENG	1768	- NJ
433.	Sarah STEPHENS (I)	-	-	c 1738	- NJ
512.	John DOTEN	1668	- MA	1692	- MA
513.	Mehitable NELSON	1670	- MA	-	- MA
528.	John GOODALE	1682	-	1759	-
529.	Lydia TITUS	1674	-	-	-
694.	Col William A WASHINGTON	-	-	-	-
768.	Daniel LANGSTAFF	-	- ENG	-	-
776.	Oliver HOOTEN (I)	-	- ENG	-	-
777.	Elizabeth CARRIER (I)	-	- ENG	-	-
778.	John LIPPINCOTT	-	-	-	-
779.	Ann BARBER	-	-	-	-
780.	Richard HAINES (I)	-	-	-	-
781.	Margaret	-	-	-	-
792.	Josiah SOUTHWICK	-	-	-	-
793.	Mary BOYCE	-	-	-	-
794.	James SYMONDS	-	-	-	-
795.	Elizabeth BROWNING	-	-	-	-
830.	George HULME JR	-	-	-	-
831.	Ruth PALMER	-	-	-	-
866.	Robert STEPHENS (I)	-	-	-	- NJ
868.	Elizabeth (I)	-	-	-	- NJ
1024.	John DOTY	c 1639	- MA	1701	- MA
1025.	Elizabeth COOKE	1648	- MA	1692	- MA
1026.	John NELSON	-	-	-	-
1027.	Sarah WOOD	-	-	-	-
1056.	Isaac GOODALE	1633	- ENG	1679	- MA
1057.	Patience COOK	c 1647	- MA	c 1699	-
1058.	John TITUS	1650	- MA	-	-
1059.	Lydia REDEWAY	-	-	-	-
1556.	Richard LIPPINCOTT	-	- ENG	-	-
1557.	Abigail	-	- ENG	-	-

1584.	Lawrence SOUTHWICK (I)	-	-	NY
1585.	Cassandra _____ (I)	-	-	NY
1660.	George HULME SR	-	-	
1662.	John PALMER	-	-	
1663.	Christian _____	-	-	
2048.	Edward DOTY (I)	c 1603-	1655-	MA
2049.	Faith CLARKE (I)	1619-ENG	1675-	MA
2050.	Jacob COOKE (I)	-HOLLAND	-	
2051.	Damaris HOPKINS	-	-	
2112.	Robert GOODALE (I)	c 1601-ENG	c1682-	MA
2113.	Catherine KILHAM	1606-	1669-	MA
4098.	Tristram CLARKE	-	-	
4099.	Faith _____	-	-	
4100.	Francis COOKE (I)	-	-	
4102.	Stephen HOPKINS(I)	-	-	

Submitted by Arlene Langstaff Doty, Rt 1 Box 285
Goleta CA 93017

WELL - ARE YOU?

Are you an active member?
The kind that would be missed?
Or are you just content that
Your name is on the list?

REMINDER

Do you attend the meetings
and mingle with the flock?
Or do you stay at home and
criticize and knock?

Have you paid
your annual dues?

Do you take an active part
to help the work along?
Or are you satisfied to
simply tag along?

NEEDED
Volunteers to copy
early marriage records
at office of County
Recorder

Think this over, members
you know right from wrong
Are you an active member
or do you just belong?

Library volunteers

Anon.

QUERY

Mrs. Bertha Henning Garrison is still seeking data for a HENNING family history. Has some information not contained in her December 1979 query. Bert HENNING, b. 21 Aug 1891, d. 21 Mch. 1950 Yakima Co., Wash., m. 21 Apr 1919 Tacoma, Wash. Josephine MEIER b. Sept. 1898 Adrian, Minn. dau of Joseph MEIER, Jr. and Lizzie FINKE. Bert's mother MAGGIE CAMPBELL was dau. of Reuben CAMPBELL b. Mo and wife b. Texas.
Bertha Henning Garrison, Rt 1, Box 227 Naches, WA 98937

ANCESTOR TABLES

Chart 27

1. Elizabeth Gorrell (Bette Root) 5099 Parkwood Place Santa Barbara, CA 93111 m. Richard Wigfall Root 1956		Birth	Death
2. John Ellison CORRELL	1903 IL		
3. Lillian Marguerite COOK - I	1901 CAN		
4. Talbot John Howe CORRELL	1872 IN	1952 FL	
5. Katharine PARMENTER	1881 IA	1966 IA	
6. William Reid COOK	1849 CAN	1914 CAN	
7. Elizabeth LOGHRIN -I	1868 CAN	1935 PA	
8. Abraham V. CORRELL	1833 PA	1914 IL	
9. Mary Jane ELLISON	1839 IA	1877 OH	
10. Ralph Franklin PARMENTER	1857 IA	1914 CA	
11. Mary LUFKIN	1858 IA	1944 OK	
16. Jesse B. GORRELL	1808 PA	1876 IN	
17. Sophia FURNEY	1813 OH	1877 IN	
18. John ELLISON	1804 OH	?	
20. Benjamin Franklin PARMENTER	1824 VT	1866 IA	
21. Lavinia C. WHEELOCK	1837 NY	1930 IL	
22. Albert LUFKIN	1833 ME	1907 IA	
23. Catherine Baker GRIFFIN	1832 ME	1880 IL	
32. James CORRELL	1770 ?	1826 PA	
33. Sarah MILHOLLAND	1771 VA	1849 OH	
42. John WHEELOCK	1789 VT	1859 NY	
43. Euphemia TURNBULL - I	1803 SCOT	1883 IA	
44. Benjamin LUFKIN	1800 MA	1872 ME	
45. Eliza POTE	1801 MA	1875 ME	
46. Tristram GRIFFIN	1804 MA	1890 ME	
47. Miranda WINSLOW	1810 MA	?	
84. John Gleason WHEELOCK	1774 MA	1855 NY	
85. Lavinia CLARK	1777 CT	1858 NY	
86. John TURNBULL -I	? SCOT	? NY	
88. Samuel LUFKIN	1763 MA	1857 ME	
89. Experience RIGGS	1769 MA	1857 ME	
90. William POTE	? ME	? MA	
91. Dorcus MERRILL	1772 MA	1847 ME	
92. John GRIFFIN	1776 MA	1851 ME?	
93. Martha DENNISON	1775 MA	?	
94. Solomon WINSLOW	1776 MA	?	
168. Jonathon WHEELOCK	1727 MA	1798 VT	
169. Anna DRURY	1735 MA	1802 VT	
170. Gershom CLARK	1753 CT	1813 VT	
171. Lavinia WRIGHT	1753 CT	1840 VT	
176. Zebulon LUFKIN	1722 MA	1812 MA	
177. Sarah HASKELL	1722 MA	?	
178. Abraham RIGGS	1743 MA	?	
179. Elizabeth RIGGS	1741 MA	?	
180. Greenfield POTE	1736 MA	1797 MA	
182. Joshua MERRILL	1732 NH	1808 MA	
183. Mary WINSLOW	1739 MA	1832 ME	

184.	Samuel GRIFFIN	1743 MA	1797 ?
186.	Abner DENNISON	1730 MA	1786 MA
187.	Amme LANE	1733 ?	1821 ME
188.	Samuel WINSLOW	1748 MA	1826 ME
189.	Mary BARTOLLE	1747 ?	1807 MA
336.	Gershom WHEELOCK	1693 MA	1770 MA
337.	Abigail FLAGG	1694 MA	1762 MA
338.	John DRURY	1711 ?	? MA
339.	Anna GLEASON	1713 MA	? ?
340.	Benoni CLARK	1730 CT	? ?
341.	Ruth CARPENTER	? ?	? ?
342.	Jabez WRIGHT	1728 CT	? ?
343.	Martha WASHBURN	? ?	1775 CT
352.	Benjamin LUFKIN	1688 MA	? ?
353.	Abial PARKER	? ?	? ?
354.	Joseph HASKELL	1681 MA	1768 MA
355.	Sarah DAVIS	1685 ?	1725 ?
356.	Joshua RIGGS	1706 ?	1790 ?
357.	Experience STANWOOD	? ?	? ?
358.	Aaron RIGGS	1700 MA	1790 ?
359.	Thomasine WENTWORTH	1701 NH	1743 MA
360.	William POTE	1701 ?	? ME
361.	Dorothy GATCHELL	? ?	? ?
364.	James MERRILL	1688 MA	1757 MA
365.	Mary ADAMS	? MA	? ?
366.	Nathan WINSLOW	1713 MA	1772 MA
367.	Charity HALL	? ?	? ?
372.	George DENNISON	1699 ?	1747 MA
373.	Abigail HARADEN	1706 MA	1753 MA
376.	Gilbert WINSLOW	1704 MA	1777 MA
377.	Patience SEABURY	1710 MA	? ?
378.	George BARTOLLE	1721 ?	1788 MA
379.	Hannah ALLEN	1742 ?	1784 MA
672.	Samuel WHEELOCK	1664 MA	1756 MA
673.	Lydia RICE	1668 MA	? ?
674.	Benjamin FLAGG	1662 MA	1741 MA
675.	Experience CHILD	1669 MA	1747 MA
676.	Caleb DRURY	1688 MA	? ?
677.	Elizabeth EAMES	1685 MA	? ?
678.	John GLEASON	? MA	1740 MA
679.	Abigail LEARNED	1684 MA	? ?
680.	Benoni CLARK	1693 MA	? ?
681.	Hannah ROOT	1699 ?	? ?
684.	James WRIGHT	? ?	? ?
685.	Sarah GUILD	? ?	? ?
686.	Timothy WASHBURN	? ?	? ?
704.	Thomas LUFKIN	1668 MA	? ?
705.	Mary MYLES	1644 ?	1730 ?
708.	Joseph HASKELL	1646 MA	1727 MA
709.	Mary GRAVES	1652 MA	1733 ?
710.	Jacob DAVIS	1640 ?	? ?
711.	Elizabeth BENNETT	1641 ?	? MA
712.	Thomas RIGGS	1666 MA	1756 MA
713.	Anne WHEELER	1667 MA	1723 ?
716.	Thomas RIGGS	1666 MA	1756 MA
717.	Anne WHEELER	1667 MA	1723 ?

718.	Benjamin WENTWORTH	? ?	1728 ?
719.	Sarah ALLEN	? ?	? ?
720.	William POTE	1688 ?	? ?
728.	Abel MERRILL	1643 MA	1689 MA
729.	Priscilla CHASE	1648 ?	? ?
730.	Robert ADAMS	1674 ?	1727 ?
731.	Rebecca KNIGHT	1674 ?	? ?
732.	James WINSLOW	1687 MA	1773 MA
733.	Elizabeth CARPENTER	1685 ?	? ?
746.	Edward HARADEN	? ?	? ?
747.	Hannah YORK	? ?	? ?
752.	Gilbert WINSLOW	1673 MA	1731 MA
753.	Mercy SNOW	1675 MA	? ?
754.	Samuel SEABURY	1666 MA	1763 MA
755.	Abigail	? ?	1733 ?
756.	William BARTOLLE	1691 MA	1733 ?
757.	Mary FELT	1687 MA	? ?
1344.	Gershom WHEELOCK - I	1636 ENG	1684 MA
1345.	Hannah STODDARD	? ?	? MA
1346.	Henry RICE -I	1620 ENG	1710 MA
1347.	Elizabeth MOORE - I	1625 ENG	1705 MA
1348.	Thomas FLAGG -I	1615 ENG	1697 MA
1349.	Mary	1619 ?	1702 MA
1350.	Richard CHILD	1631 MA	1674 MA
1351.	Mehitable DIMMOCK	1642 MA	1676 MA
1352.	Thomas DRURY	1668 MA	1722 MA
1353.	Rachel RICE	1664 MA	1730 ?
1354.	John EAMES	1642 ?	1733 MA
1355.	Elizabeth EAMES	1659 ?	1727 ?
1356.	Thomas GLEASON	1637 ?	1705 MA
1357.	Sarah	? ?	1703 MA
1358.	Isaac LEARNED	1655 MA	1737 MA
1359.	Sarah BIGELOW	1659 MA	? ?
1360.	William CLARK	1656 MA	1725 MA
1361.	Hannah STRONG	1659 ?	1693 ?
1362.	Thomas ROOT	1667 MA	1726 CT
1363.	Sarah CLARK	1671 ?	? ?
1368.	Samuel WRIGHT	1675 MA	1734 CT
1369.	Rebecca SYKES	1678 MA	? ?
1370.	Samuel GUILD	? ?	? ?
1372.	Thomas WASHBURN	1648 ?	1729 ?
1408.	Thomas LOVEKIN	1640 ?	? ?
1416.	William HASKELL -I	1618 ENG	1693 MA
1417.	Mary TYBBOT -I	? ENG	1693 MA
1418.	Mark GRAVES -I	1623 ?	1709 MA
1419.	Amy	? ?	1665 ?
1420.	John DAVIS	1608 ?	? ?
1421.	Alice	? ?	1682 MA
1424.	Thomas RIGGS - I	1632 ENG	1721 MA
1425.	Mary MILLET	1639 ?	1695 ?
1426.	Henry WHEELER	? ?	? ?
1427.	Abigail ALLEN	? ?	? ?
1436.	William WENTWORTH -I	? ENG	1696 NH
1456.	Nathaniel MERRILL -I	1610 ENG	1654 MA
1457.	Susanna WILLERTON -I	? ENG	1672 MA

1458.	Aquilla CHASE -I	1618	ENG	1670	MA
1459.	Ann WHEELER	?	?	?	?
1460.	Abraham ADAMS	1639	MA	1714	MA
1461.	Mary PETTEGILL	1652	MA	?	?
1462.	John KNIGHT	1648	MA	?	?
1463.	Rebecca NOYES	1651	MA	1687	?
1464.	Job WINSLOW	1641	MA	1720	MA
1465.	Ruth COLE	1651	MA	?	?
1466.	Benjamin CARPENTER	1658	MA	1727	?
1467.	Renew WEEKS	1660	?	1703	?
1492.	Edward HARADEN	?	?	1683	MA
1494.	Samuel YORK	?	?	?	?
1504.	Nathaniel WINSLOW	1637	MA	1719	?
1505.	Faith MILLER	1645	MA	1729	MA
1506.	Josiah SNOW	?	?	1692	?
1507.	Rebecca BAKER	?	?	1711	?
1508.	Samuel SEABURY	1640	MA	1681	MA
1509.	Patience KEMP	?	?	1676	MA
1510.	Robert BARTOLLE	1669	MA	1708	?
1511.	Sarah BECKETT	?	?	?	?
1512.	George FELT	?	?	?	?
1513.	Hannah HOLMES	1667	?	?	?
2688.	Ralph WHEELOCK -I	1600	ENG	1684	MA
2689.	Rebecca Wilkinson -I	?	?	1682	MA
2690.	John STODDARD	1590	?	1661	MA
2691.	Hannah	?	?	1675	?
2692.	Edmund RICE -I	1594	ENG	1663	MA
2693.	Thomasine FROST -I	1600	ENG	1654	MA
2694.	John MOORE -I	?	ENG	1673	MA
2700.	William CHILD	?	?	?	?
2702.	Thomas DIMMOCK -I	?	ENG	1658	MA
2703.	Ann HAMMOND	?	?	1683	?
2704.	John DRURY	1646	MA	1678	MA
2705.	Mary WEARE	1645	MA	?	?
2706.	Henry RICE	?	?	?	?
2707.	Elizabeth MOORE	?	?	?	?
2708.	Thomas EAMES	1618	?	1680	MA
2709.	Margaret ADAMS	?	?	1675/6MA	
2710.	Robert EAMES	?	?	1712	MA
2711.	Elizabeth	?	?	1710	MA
2712.	Thomas GLEASON -I	1607	ENG	1686	MA
2713.	Susannah PAGE	?	?	1691	MA
2716.	Isaac LEARNED -I	1624	ENG	1657	MA
2717.	Mary STEARNS -I	1626	ENG	1663	MA
2718.	John BIGELOW	1617	?	1703	?
2719.	Mary WARREN	?	?	1691	?
2720.	William CLARK -I	1609	ENG	1690	MA
2721.	Sarah HOLTON	?	?	1675	?
2722.	John STRONG -I	1605	ENG	1699	MA
2723.	Abigail FORD -I	1619	ENG	1688	MA
2724.	Joseph ROOT	1640	CT	1711	MA
2725.	Hannah HAYNES	?	MA	1691	MA
2726.	John CLARK	?	?	1712	CT
2727.	Rebecca MARVIN	?	?	?	?
2736.	James WRIGHT	1639	?	1723	MA
2737.	Abigail JESS	1645	MA	1707	?

2738.	Increase SYKES	1644 MA	1712 MA
2739.	Abigail FOWLER	1646 MA	1733 MA
2744.	John WASHBURN -I	1621	1686 MA
2745.	Elizabeth MITCHELL	1628 ?	1681 ?
2832.	William A. HASKELL	1617 ?	1693 ?
2833.	Elinor	? ?	? ?
2834.	Walter TYBBOT -I	1584 ENG	1651 MA
2835.	Mary	? ?	? ?
2836.	Samuel GRAVES	? ?	? ?
2848.	Edward RIGGS -I	1614 ENG	1668 NJ
2849.	Elizabeth ROOSA	? ?	1635 MA
2850.	Thomas MILLET -I	1605 ENG	1676 MA
2851.	Mary GREENOWAY -I	1606 ?	1682 MA
2852.	John WHEELER	? ?	1670 MA
2853.	Ann	? ?	1662 ?
2854.	William ALLEN -I	1610 ENG	1686 MA
2855.	Ann GOODALE	1618 ?	1686 ?
2920.	Robert ADAMS -I	1602 ENG	1682 MA
2921.	Eleanor	? ?	1677 MA
2922.	Richard PETTENGILL -I	1621 ENG	? ?
2923.	Joanne INGERSOLL -I	? ENG	? ?
2924.	John KNIGHT -I	1622 ?	1678 ?
2925.	Bathsheba INGERSOLL -I	? ?	1705 ?
2926.	James NOYES -I	1608 ENG	1656 MA
2927.	Sarah BROWN -I	? ENG	1691 MA
2928.	Kenelm WINSLOW -I	1599 ENG	1672 MA
2929.	Eleanor NEWTON -I	1599 ENG	1682 MA
2930.	Daniel COLE	? ?	1694 MA
2931.	Ruth CHESTER	? ?	1694 MA
2932.	Joseph CARPENTER -I	1633 ENG	1675 MA
2933.	Margaret SUTTON	1635 ?	1700 ?
2934.	William WEEKS -I	1629 ENG	1677 ?
2935.	Elizabeth AHERTON	? ?	1709 ?
3008.	Kenelm WINSLOW -I	1599 ENG	1672 MA
3009.	Eleanor NEWTON -I	1599 ENG	1682 MA
3010.	John MILLER	? ?	1663 MA
3011.	Lydia	? ?	1647 MA
3012.	Anthony SNOW -I	? ?	1692 MA
3013.	Abigail WARREN -I	1616 ENG	? ?
3016.	John SEABURY -I	died in Barbadoes before	1650
3017.	Grace		after 1651
3018.	William KEMP -I	? ?	1641 MA
3020.	William BARTOLLE -I	1629 ENG	1679 MA
3021.	Mary	? ?	1708 ?
3022.	John BECKETT	? ?	? ?
3026.	George FELT	1639 ?	1676 MA
3027.	Philippe ANDREWS	? ?	1709 MA
3028.	John HOLMES	? ?	? ?
3029.	Hannah THATCHER	? ?	? ?
5386.	Edmund FROST -I	? ?	1672 MA
5387.	Thomasine BELGRAVE	? ?	1654 MA
5408.	Hugh DRURY -I	1616 ?	1674 MA
5409.	Lydia RICE	? ?	1675 ?
5410.	Peter WEARE -I	1618 ENG	1691 MA
5411.	Ruth GOOCH -I	1625 ENG	1664 MA

5412.	Edmund RICE - I	1594	ENG	1663	MA	
5413.	Thomasine FROST - I	1600	ENG	1654	MA	
5418.	John ADAMS	?	?	?	?	
5432.	William LEARNED -I	?	ENG	1645	MA	
5433.	Judith _____	?	?	bef.1645	MA	
5434.	Isaac STEARNS -I	?	ENG	1671	MA	
5435.	Mary BARKER -I	?	ENG	1677	MA	
5436.	Randall BIGELOW	?	?	?	?	
5446.	Thomas FORD -I	1587	ENG	1676	MA	
5447.	Elizabeth GHARD	?	?	1643	?	
5448.	Thomas ROOTE -I	1605	ENG	1694	MA	
5450.	Edmund HAYNES	?	?	1646	MA	
5454.	Matthew MARVIN -I	1600	ENG	?	?	
5455.	Elizabeth GREGORY -I	1600	ENG	1680	?	
5456.	Samuel WRIGHT	?	?	1665	MA	
5457.	Margaret _____	?	?	1681	?	
5458.	William JESS	?	?	1646	?	
5476.	Richard SYKES -I	1618	ENG	will	1676	MA
5477.	Phoebe GREEN	?	?	1687	MA	
5478.	Ambrose FOWLER	?	?	1704	CT	
5479.	Jean ALVORD	?	?	1684	?	
5488.	John WASHBURN -I	1597	ENG	1672	MA	
5489.	Margery MOORE -I	1596	ENG	?	?	
5490.	Experience MITCHELL -I	1608	?	1689	MA	
5491.	Jane COOKE	?	?	1666	MA	
5668.	Walter TYBBOT	?	?	?	?	
5702.	John GREENOWAY -I	?	?	1664	MA	
5703.	Mary _____ -I	?	?	1659	MA	
5710.	Richard GOODALE -I	1594	ENG	1666	MA	
5711.	Dorothy _____	?	?	1664	MA	
5846.	Richard INGERSOLL -I	?	?	1644	MA	
5847.	Ann LANGLEY	?	?	1677	MA	
5850.	Richard INGERSOLL -I	?	?	1644	MA	
5851.	Ann LANGLEY	?	?	1677	MA	
5864.	William CARPENTER -I	1605	?	1659	MA	
5868.	George WEEKS	?	?	?	?	
5870.	Richard WARREN -I	?	?	1628	MA	
5871.	Elizabeth MARSH	?	?	1664	MA	
6040.	John BARTOLLE -I	?	?	1664	MA	
6041.	Parnell _____ -I	1602	?	168?	?	
10816.	Edmund RICE -I	1594	ENG	1663	MA	
10817.	Thomasine FROST -I	1600	ENG	1654	MA	
10820.	Thomas WEARE -I	1600	ENG	1667	MA	
10822.	John GOOCH -I	1600	ENG	1667	MA	
10954.	Bartholomew GREEN -I	?	?	1635	MA	
10955.	Elizabeth _____ -I	1589	?	1677	MA	
10982.	Francis COOKE -I	1583	ENG	1663	MA	
10983.	Hester MAHIEU -I	?	?	?	?	

EARLY SANTA BARBARA MARRIAGES
Brides List

In ANCESTORS WEST, Vol I, No. 1, p.14, appears this note:

"Hispanic surnames can be confusing to the uninitiated since they sometimes constituted both father's name and mother's maiden name. Only one instance was there any change, and that was the listing under POLI which is believed to be RODRIGUEZ DE POLI. All others are left as they appeared on record. Some of the abbreviations that were found in the records were D.(Don); D^a (Doña); MA (María Da.(Dos); or Ja. Jesús; Ygno., Ig^o, Ig^a (Ygnacio, Ignacio, Ignacia); Ant^o (Antonio); Ciudad^{no} or Cno (ciudadano or citizen); nat. de (natural de or native of). Written accents have been omitted & retained since it represents -ny instead of -n. Also found among the records is the word 'con' which links the names of the groom and bride. However, it is not translated 'to' since, in Spanish, married (to) is "casado con" or wedded, married with."

From the first issue of ANCESTORS WEST publication of a series of running indexes to records found in the Santa Barbara County Courthouse, Anapamu Street, was considered to be the core feature of the quarterly. During the early years entries commenced with the name of the groom. In order to make the listings more accessible, the editor has undertaken to provide a brides list. All marriages were at the Santa Barbara Mission unless otherwise indicated.

From ANCESTORS WEST I:1:14-15 YEAR 1850

<u>Name of Bride</u>	<u>Name of Groom</u>	<u>Date of Marriage</u>
BERMUDAS, Da Isadora	D. Martín Antonio DOMINGUEZ	28 Oct.
CARLON, Da María Soledad	D. Gregorio PICO of Santa Inez	11 July
GARCIA, Da Alta Gracia	D. Juan BARRIOS	23 Oct.
HERNANDEZ, Da María del Refugio	D. Ramon SANCHEZ	25 Oct.
POY (R)ENA, Da Merice Dominga	D. Juan MARTINEZ	6 Sept
RUIZ, Da Juana	D. Justo PERALES	5 Aug.
RUIZ, Da María Concepcion	D. Ignacio LUGO	28 June
RUIZ, Da María Juana	D. Jose de Jesus CORDERO	1 June
SEIVA, Da Juana	D. Ignacio ARIAS	23 Aug.
SEIVA, Da Mario Antonio	D. Antonio MASSUI	30 Aug.
VALENCIA, Da Juana	D. Rafael ARYALA	12 July
VALENZUELA, Da María Magdalena	D. (F) eferino CARLON	15 Aug.
YURITA, Da María Trinidad	D. Alberto ESPINOSA	27 Oct.
JUANA (Indian) no surname	DIEGO (Indian) no surname	8 May

ANCESTORS WEST I:1:15 YEAR 1851

ARRELLANES, Da Juana	D. Francisco VIDAL	1 Aug.
ARRELLANOS, Ma Guadalupe	Cno. Pacifico COTA	29 Oct.
AYALA, Da Leonarda	D. Diego W. BURROUGH	12 Oct.
AYRES, Da Ramona	D. Pablo H. Gates TRUSSELL	1 Sept
CHAPMAN, Da Iga.	D. Jose Guadalupe ELEVELL	26 Aug.
DOMINGUEZ, Ma Barbara	Juan Crisostomo SANCHEZ	3 Mch.
DOMINGUEZ, Mariana	Antonio MAYEN	25 Feb.
GARCIA, Ma del Carmen	Cno. Joaquin VALDEZ	27 Oct.
GONZALES Ma de Jesus	Cno. Estaban OLIVERA	21 Oct.
HIGUERA, Ma de Jesus	Franco ROMO	27 Jan.
LAVIAS, Ma Jos(e)fa	Berna(r)dino LOPEZ	22 May
LEYVA, Rita	Jose Maria MI(R)ANDA(S?)	20 Feb.

Brides List, Early Santa Barbara Marriages

YEAR 1851 (con.)

Name of Bride	Name of Groom	Date of Marriage
LUGO, Juana Ma	Antonio DOMINGUEZ	28 May
LUGO, Ma Bernardo	Jose de Rosario MORENO, cno.	4 Oct.
OLIVAS, Juana de DS	Hilarico ANDUAGA	29 Apr.
ORTEGA, Maria	Martias LARA	20 Jan.
PICO, Da Adelida	D. Antonio Ma. ORTEGA	25 Sept
PONCE DE LEON, Ma	Felipe BUSTAMENTE	28 Jan.
RODRIGUEZ, Ma Barbara	Juan Crisostomo SANCHEZ	3 Mch.
RODRIGUEZ, Ma Concepcion	Cno. Juan ROMERO	29 Oct.
SOTO, Maria	Enrique MacDONNYHOO	9 Mch.
(same as side legalmente)		
VELENZUELA, Maria Luiza	Jose FELIX	28 Mch.
WILBURN, Sarah	Simon B. STEERE (m. by J. Peace)	23 Mch.
Indians married in Mission of Santa Ines y Purissima:		
Perfecta (Do)(the same?)	Sebastian (Indian)	Sept
Ursula	Hugolino (both Indians)	Oct.
Remigia	Jaakim (both Indians)	Nov.
ANCESTORS WEST, I:1:15; those with * I:2:38 YEAR 1852		
ALAMANTES, Da Benigua(F)(Y?)	D. Marcos RIOS	18 Feb.
CALDERON, Da Santos	D. Juan Ygno VALENCIA	19 Jan.
CORDERO, Da Galvadora	D. Valentine CALDERON	21 Jan.
DEVIS, Da Dolores	D. Francisco ARIAS	14 Mch.
ESPINDOLA, Da Ma Guadalupe	D. Feliz GATOS	5 Feb.
LOPEZ, Dolores, viuda (widow)	Ramon AYALA SOLTERO (AYALA?)	*16 Nov.
OLIVERA, Rafsela	Juan Bautista GUEVARA	*14 Oct.
RAMIREZ, Da Petra	D. Manuel CARDONA	21 Jan.
ROMERO, Da Tomosa	D. Jose GARCIA	18 Jan.
SANCHEZ, Da Maria Concepcion	D. Antonio RODRIGUEZ DE POLI	
de la Encarnacion (nat. de aqui)	(nat. de España)	28 Jan.
VADILLO, Dominga	D. Leonardo LUCO	16 Mch.
VALDEZ, Da Dolores Petra	Eston ROUK, from San Buenaventura	
	(nat. de Boston)	7(?) Feb
Donaciana (Indian)	Noberto (Indian) m. Buena Ventura	* 19 Oct.
ANCESTORS WEST, I:2:38-39, those with * p. 38 YEAR 1853		
ARBALLO, Maria Guadalupe	Luis GRIGALVA	15 Oct.
ARRELLANES, Da Ma de Jesus	Mateo H. BIGGS	22 Oct.
AYALA, Mariana	Francisco ARRELLANES	12 Apr.
BORKE, Dolores	Francisco I. MAGUIRE	18 July
CAMARILLO, Maria de las Mercedes	Anto. Palma MESA	no date
CARBAJAL, Gregoria	Jesus Felix LEYVA	8 Feb.
CORDERO, Micaela	Francisco ESPINOSA	13 Apr.
COTA, Ma de la Luz	Agosto F. HINCHMAN	11 Aug.
DELGADO, Amada	Cirilo SOSA	29 Oct.
DOMING(?), Dolores	Jose CARRILLO	12 June
ESPIRITU SANTA, Marie del	Manuel BARRIOS	7 Feb.
FELIX, Soledad	Francisco GUTIERREZ	19 May
FERNANDEZ, Franca	Meliton REMUDAS	15 Oct.
GARCIA, Maria de Jesus	Jesus Maria RAMOS	18 Jan.
GARCIA, Maria Rita	Gregorio CORDERO	26 June
GUZMAN, Maria Felistora	Jesus ALVARADO	13 June
HILL, Susana A.	Tomas W. MORE	1 June
LEYVA (LAYVA) Juana (Juana?)	Florencia (o) OJEDA	11 Apr.
LUGO, Francisca	Franco DOMING(?)	3 Feb.
MORAGA, Francisca	Crisogono Ayala VUYDA	4 Feb.
(ed. note: Believe surname AYALA)		

Brides List, Early Santa Barbara Marriages

YEAR 1853 (con.)

<u>Name of Bride</u>	<u>Name of Groom</u>	<u>Date of Marriage</u>
OLIVAS, Dolores	Jesus FLORES	1 July
OLIVAS, Maria Isabel	Teferino CAMARILLO	22 Oct.
OLIVAS, Maria Susana	Severo ALCANTARRA	* 3 Oct.
OLIVAS, Refugia	Luis GIBBERT	6 Apr.
ORTEGA, Ramona	Guillermo TWIST	29 Oct.
ORTIS, Ma Antonia	Franco ESPINOSA	13 Apr.
ORTIZ, Merced	Charles W. GRAHAM	22 Feb.
RODRIGUEZ, Francisca	Jose Reyes FOXEN	21 Aug.
SANCHEZ, Vicenta, viuda	Roberto DOMINGUES	2 Mch.
TICO, Juano, viuda	Antonio RODRIGUEZ	24 Feb.
VALENGUELA, Maria Josefa	Antonio CAMARGO	25 July
VILLA LOBOS, Maria Refugio	Benito MORENO	26 Apr.
VIUDAS, Wazavia (widow?)	Zn Caystano GUIDO	11 June
WAZAVIA, Viudas (note prob. widow) (no W in Spanish)		
No surname, Baltazara	Roberto VILLANAR	4 July
" " Feliciana	Jose ANTONIO	10 June
" " Guadalupe	Mayo A. Antonio HERNANDEZ	9 May
Josefa (Indian)	Prudenciano ALCARAS	4 July
Sinforasa (Indian)	Jose (Indian)	10 June
Leandra (Indian)	Jose (Indian)	4 July
Petra (Indian)	Saturo (Indian)	4 July
No surname, Ynocencia	Jose FLORES	12 Sept
ANCESTORS WEST I:3:73-74 those with * p.74		
AGUILA, Maria	Jose Maria de Gracia FELIX	8 May
ARELANES, Maria de la Merced	Hilario HORNCLAS	14 Jan.
ARELLANES, Da Ma Magdalena	Pedro DOMINGUEZ	1 Oct.
BRAVO, Josefa	Antonio ALBARADO	8 Oct.
CORDERO, Isabel	Clodoves VALENZUELA m. Sta Ynes	*15 Feb.
COTA, Maria	Luis ARELLANES	23 Feb.
DE LA GUERRA, Da Juana de Dios	Joseph Anto FELIX SOLTERA	*16 July 5Y
DE LA GUERRA, Maria Antonia	Gaspar ORENA	5 Jan.
DE LA GUERRA, Da Maria Dolores	Jose Antonio ESTRADA m. S.Y23	Jan.
DOMINGUEZ, Francisca	Juan Anto GUEVARA	1 Dec.
ESPINOSA, Antonina	Vicenti CORDERO	20 Jan.
ESPINOSA, Francisca	Prudencio BOON	25 Aug.
FOXIN (FOXEN) Da Martina	Carlos FREEMAN m. Sta. Ynez	28 Oct.
FOY, Isabel Ana	Miguel M. PHELON	5 Sept
GARCIA, Feliciana	Aristeo PERIS	10 June
GARCIA, Rafaela	Jose Gabriel HERNANDEZ	16 Nov.
HERNANDEZ, Da Ma	Luis BARRIOS	23 Oct.
HERNANDEZ, Maria Encarnacion	Miguel GALAVIS	6 Feb.
HYALA, Josefa	Jose Dolores GARCIA	30 Nov.
LOPEZ, Maria Antonia	Saturnino RUIZ	2 Sept
LOPEZ, Maria Juana	Jose ORTEGA	4 Nov.
LORENZANA, Mariana	Joseph MOREL	23 Aug.
LUGO, Magdalena	Zacarias ROMERO	27 Feb.
OLIVAS, Merced	Raymundo RODRIGUEZ	29 Nov.
OLIVERA, Josefa	Francisco LUGO m. Sta Ynes	27 Feb.
ORTEGA, Manuela	Vicenti ORDAZ m. Sta Ynes	27 Feb.
ORTEGA, Maria Antonio	Pedro DEGUENES m. Buena Ventural	15 Jan.
ORTEGA, Maria de Jesus	Santiago QUINTERO	14 July
PYORENA, Da Francisca F.	Anastacio ROMERO	8 Nov.

Brides List, Early Santa Barbara Marriages

YEAR 1854 (con.)

<u>Name of Bride</u>	<u>Name of Groom</u>	<u>Date of Marriage</u>
ROBBINS, Ma Manuela	Harvey Benjamin BLAKE	24 Feb.
SENAMBOS, Da Carmen (Chile)	Jose ALARION u. Sta Ynez	on 7 Oct.
YEGUES, Maria Dolores	Francisco SEIBA Buena Ventura	*9 Feb.
Aucaria (Indian)	Fermin (Indian) Sta Ynez	*20 Feb.
Emerencia (Indian)	Luis (Indian)	*28 Feb.
Emeteria (Indian)	Enticheano (Indian)	*22 June
Maria de Jesus (Indian)	Alejo (Indian)	* 5 May
Maria Juliana (Indian)	Francisco VICAR (Indian) Buena Vent.	*18 Feb.
Maria Ynocencia (Indian)	Romualdo (Indian)	*18 Feb.
Menchara Pelegrim (Indian)	Faustine (Indian) Buenaventura	* 7 Jan.
Petra (Indian)	Pacifico (Indian)	* 8 Aug.
Pia, hija (dau.) de Adrinao y de Maria de Carmen	Lazaro, hijo (son) de Remigio y de Francisco (all Indians) Sta Ynez	*15 Jan.

ANCESTORS WEST I:4:110

YEAR 1855

AYALA, Da Maria Isabel	Felipe GRAZEDA	29 Aug.
CHAPMAN, Da Maria Dolores	Guillermo MARIS	18 June
CINACA, Maria (Indian)	Pablo Estanislav FRANCO	29 Oct.
DOMINGUEZ, Da Maria Antonia	Gaspar ESPINOSA	30 Nov.
FELIZ, Da Ma Andra	Juan HASKELL	17 June
GARCIA, Ma Prisciliana	Dn. Francisco Tiburcio GOMES	8 Jan.
GUEVARA, Da Josefa	Anastacio FLORES	19 Oct.
HERNANDEZ, Da Tomasa	Carlos RODRIGUEZ	8 Oct.
LOPEZ, Ma Antonia	Juan Maria FABREGAT	25 Jan.
LOPEZ, Maria de Jesus	Augustin VALENZUELA	17 Aug.
OLIVERA, Da Maria Augustias	Vicente HILL	25 May
OLIVERA, Ma Aug	Juan I ^o LUZASSADA	18 Apr.
OLIVERA, Da Faustina	Froylan SERGIN	10 Sept
ORTEGA, Da Francisco (s)	Jose de Jesus PICO	31 Dec.
ORTEGA, Manuela	Guillermo CARRILLO	2 June
QUIJADA, Da Maria Encarnacion	Domingo GRONDONE	18 July
SALGADO, Maria Merced	Dn. Guillermo LUGO	20 Jan.
SEPULVEDA, Ma Catarina	Dn. Augustin NUNES	13 Jan.
VALDEZ, Maria Delfrida	Jose VALDEZ	18 Mch.
VIGNIDES, Maria Altigracia	Luis COTA	10 June
Esperanza (Indian)	Juan MUNNAY	31 Dec.
Ma ALTAGRACIA (surname?) (Indian)	Juan Jose PLUMOT	(sic) 31 Apr.
Ma APOLINARIA (surname?) (Indian)	Antonio GUTIERREZ	30 Apr.
Maria Guadalupe (Indian)	Benito UBIEDA (Sp VBIEDA)	13 June
Barbara of this Mission (Indian)	Urbano GARDENAS	16 Feb.

ANCESTORS WEST

I:5:8-9 only 1 on p.8* YEAR 1856

AYALA y LUGO, Da Martina	Juan RUIZ	5 Apr.
BURKE, Maria Magdalena	Thomas W. MOORE	15 June
COTA, Rafaela	Vicentes di FELICE	14 May
DOMINGUES, Maria de Jesus	George D. FISHER	26 Apr.
ESPINOSA, Maria T(h)omasa	Francisco DOMINGUES	22 Feb.
GARCIA, Maria Soledad	Francisco VANES	13 Sept
GUEVARA, Ynes	William DOVER	22 Feb.
LOPEZ, Ana Maria	Gabriel POYORENA	13 Aug.
LUGO, Maria Francisca (s)	Estavan (Esteban) ORTEGA (S)	10 Nov.

Brides List, Early Santa Barbara Marriages

<u>Name of Bride</u>	<u>Name of Groom</u>	<u>Date of Marriage</u>
		1856
ORTEGA, Refugia	Jaime HILL de New York	24 Nov.
ORTIS, Da MaJosefa de la	Merced Carlos GRAHAM	18 Mch.
ORTIZ, Da Maria de Refugia	E. B. WILLIAMS	20 Jan.
SALVADORA, Marie	Cayetano (neofito)m. Sta Ynez	19 Feb.
VALENZUELA, da Yeldora	Juan FLORES	28 Jan.
VERMANDES, Maria de los Dolores	Juan Jose VALENZUELA	15 May
WINEMILLER, Mary Ann	Charles PIERCE	19 Oct.
YNDART, Feliciana (Indian)	Ulfriano (Indian)	30 Sept
Barbara (Indian)	Andres (Indian m. Sta Ynez	3 Oct.
Jacinta (Indian)	Feodoro (neofitos)m. Sta Ynez y la Pur	8 Jan.
Magdalena (Indian)	Pedro (Indian)	14 Aug.
Maria (Indian)	Francisco (Indian)m Sta Ynez	8 Dec.
Neona (neofita)	Jose DOMINGOM. Sta Ynez y Pur	14 Jan.
Rita (Indian)	Juan de Jesus VENTURENO (Ind.)	14 Jan.
Rosa (neofita)	Lugarde m. Sta Ynez	18 Feb.
Tomasa (Indian)	Vicente (Indian)	16 Sept
ANCESTORS WEST	II:1:40	YEAR 1857
CAVALINES, Magdalena	Juan Joaquín Warren FARR (de Massachusetts)	1 Jan.
ORTEGA y COTA, Manuela Josefa	Juan Ignacio ALVISO	2 Jan.
ANCESTORS WEST	II:1:40 with * and III:3:15	1858
In II:1:40 reported that 1859-61 records not found		
Some 1858 records located later reported III:3:15		
CARLON, Da Maria de Los Angeles	Jose LOPEZ	*27 Jan.
CULLUMBER, Elizabeth	Daniel HODGESm. Buenaventura	24 July
COOLEY, Georgiana	Sylvanus CRABB	1(6) July
COTA, Mariana	Martin FELIS	10 Aug.
DOMINGUEZ, Maria Antonia	Antonio ORFILA	23 Feb.
ELWELL, Da Susana	D. Franc ^o MENCHARA (Natural de Manquia, Espana)	*27 Jan.
LORENZANA, Josefa Lugarde	Julio PERALTA, Buenaventura	6 Feb.
MERENCIANA, Maria (Neofita)	Jose LORENZO (neofito) SY*	27 Jan.
NIDEVER, Elizabeth Jane	Peter Swartmont BRINKERHOFF	3 Nov.
PUA (PICA), Martina	Ambrosio LOPEZ	11 Sept
RODRIGUEZ, Maria Antonia	Valentine de Jesus CASARA	1 Jan.
RODRIGUEZ, Refugia	Juan LOPEZ	19 Aug.
VANELA, Rafsela	Rafael VILLALOA	8 Feb.
ZUTIBA, Ynez	James M. C. SMITH	8 Dec.
Dorotea (Indian)	Ricardo JENKINS	24 Apr.
Maria del Refugio (Indian)	Felipe de Jesus (Indian) m. at Santa Ynez	25 Oct
ANCESTORS WEST	III:3:15	YEAR 1859
ARELLANES, Rosa	Ramon GONZALES	28 Aug.
AYALA, Margarita	Pedro MASSINI	29 Oct.
BARRISTRAS, Michaela Refugia	Jose Antonio GONZALES m. at San Buenaventura	17 May
BRAVO, Luisa	Francisco LUGO	22 Feb.
CORDERO, Madalena	Angel PERTICA	7 Apr.
COTA, Rafaela	Jose Gabriel RUIZ	21 Jan.
DUARTE, Salvadora	Salvador GARCIA	3 Oct.
FIGUEROA, Rita	Tudeo SANCHEZ, m. Buenaventura	22 Sept

(to be continued)

EASTERN WASHINGTON GENEALOGICAL SOCIETY

P. O. Box 1826

Spokane, Washington 99210

Membership \$6 per yr. Couples \$8. Get big 50 page quarterly "Bulletin". Includes Northwest data, National and International Features. FREE QUERIES to members. Offers to swap for similar equal value: TOMBSTONE INSCRIPTIONS, Stevens County, Washington \$6.50; Adams and Pend Orcille County Washington \$5; Lincoln County, Washington \$6.50; Whitman Co., 3 vols. each \$5.00.

SOUTHEAST TEXAS GENEALOGICAL AND HISTORICAL SOCIETY

2850 Driftwood Lane

Beaumont, Texas 77703

Membership \$7.50 per yr. - includes 4 issues YELLOWED PAGES. Offering: Jefferson Co. Texas Marriage 1837-1899 for \$10.50 Hardin Co. Texas Cemeteries (272pp.) \$15.50 Vols. I through V, Yellowed Pages at \$8.00 each.

DECATUR GENEALOGICAL SOCIETY

P. O. Box 2068

Decatur, Illinois 62526

\$5.00 annual single membership (\$6.00 family) provides CENTRAL ILLINOIS GENEALOGICAL QUARTERLY. Free queries. 20% discount on over 100 Illinois county publications, including 1830-1860 Federal censuses, Cemetery Inscriptions, Marriage Records, etc. Write today for free publication list.

MIDWEST GENEALOGICAL SOCIETY, INC.

Box 1121

Wichita, Kansas 67201

Membership: Couple \$10.00 (one copy of REGISTER), Single \$7.00 For libraries, genealogical and historical societies only \$5. Make checks payable to MIDWEST GENEALOGICAL SOCIETY, INC. Send : Attention TREASURER at above address. Fiscal year begins April 1 with copies of REGISTER issued quarterly.

CHEDWATO SERVICE

CAR-DEL SCRIBE

P. O. Box 716

CHEDWATO DISPATCH

Middleboro, Mass 02346

CAR-DEL SCRIBE...the magazine for genealogists, historians and librarians. 6 issues a year of at least 36 pp. an issue - Jan. Feb., Apr., July, Oct. and Dec. \$5.00/yr. Canada \$6.00, Foreign countries \$7.00/yr. Mass. residents add sales tax. 8 1/2 x 11, 2 free queries each issue; additional queries at low per word rate with name and address included. All issues carry book reviews, books for sale and how-to-do-it articles, other features. CHEDWATO DISPATCH...the new quarterly for all genealogists, historians and librarians \$5.00/yr, 8 1/2 x 11 with 40 pp each issue; Canada \$6.00; Foreign countries \$7.00/yr. No queries. Includes source information: cemetery inscriptions, Bible records, pension, census, church, probates and land records, brief genealogies, partial family listings. A magazine of clues ... of bits and pieces of genealogical information to assist the beginner or the experienced researcher.



SANTA BARBARA COUNTY

One of California's 27 original counties. While the county was actually created in 1850, the history of the area dates back to 1542. In that year Juan Cabrillo discovered the Santa Barbara channel and later, according to legend, crossed to San Miguel Island, where he died and was buried. A second Spanish explorer, Sebastian Vizcaino, entered the channel on the Feast Day of Saint Barbara in 1602 and named the area accordingly. Father Junipero Serra founded the Santa Barbara mission in 1786. Santa Barbara Royal Presidio, established April 21, 1782, was the last of four royal presidios in Alta California - San Diego, Monterey, San Francisco and Santa Barbara.

Return Postage Guaranteed
SANTA BARBARA COUNTY GENEALOGICAL SOCIETY
Box 1174, Goleta, CA 93017